NEWS

Guideline 3
Brooks 3
Editorial 5

ENTERTAINMENT

Insanity Returns 4
Musical Notes 4
MAC Movies 5

SPORTS

Hoop Scoop 7
Fab Four 7
Lady Mounties 7

THE FLASHLIGHT

Volume 59, Issue 14
Mansfield University, Mansfield, PA
January 26, 1984

Strategic Planning

by Michael Nolfe

The first draft of the Strategic Planning Report will be released to the faculty, students, and all other Mansfield University personnel by the end of this week.

This report, which was designed by a special committee consisting of six senior faculty members and the Provost, is intended to alter the direction of Mansfield University in both the short and long run.

In an interview with the FLASHLIGHT, Dr. Paskvan and Dr. Mullen, co-chairmen of the Strategic Planning Committee, declined to reveal any specifics regarding the report. However, they did outline certain areas which were investigated and discussed by the committee.

The report addresses almost every aspect of life at Mansfield University including the role of the surrounding community. The following are possible ramifications of the report:

It examines the funding and overall future of the intercollegiate sports program...Considers both the expansion and reduction of certain academic programs...Considers realignment of professors from weak academic programs to more successful ones...Suggests that certain faculty positions be eliminated after they are vacated due to retirement...Makes recommendations regarding the combination of certain administrative functions into one office...Discusses the possible increase of the student health fee as well as the implementation of a computer usage fee.

Both Dr. Mullen and Dr. Paskvan stressed that the report which will be released this week is only a draft. Any individual group of students, faculty, or other MU personnel is invited to make recommendations for the report. These recommendations should be in writing and submitted to Dr. Paskvan (in South Hall) by February 9.

A revised version of the report will then be forwarded to President Kelchner by the middle of February. At that time the committee will be disolved, and President Kelchner will be free to implement the suggested policies.

President Kelchner established this committee shortly after becoming Interim President last July. He felt it was necessary to serioulsy consider what the state of the University will be by the end of the decade. President Kelchner wanted to examine the role MU should play in the community, the Twin Tiers, and the commonwealth.

The committee was formed after the faculty assembly and the faculty union submitted a list of potential candidates. The faculty members whose names appeared on both lists were then likely candidates. The Provost and Kelchner took over the selection process from there.

Mansfield received a Title III grant from the Department of Education. This planning grant not only funds the strategic planning study, but also pays for the services of a special strategic planning consultant, George Keller.

Mr. Keller was previously hired by the state system of education for his expertise in the area of strategic planning. Keller, who contributed to the report, is employed for the Barton-Gillette firm in Baltimore.

Dr. Paskvan said this report does not specifically address dollars and cents, and he does not classify it as a budget report, but said it does take the university's monetary resources into consideration in order to make reasonable recommendations.

The Strategic Planning Report was not designed to eliminate a certain number of positions in order to realign the budget. There are no calls fo any specific retrenchment for faculty, administration, or maintenance personnel.

Other areas which are covered in the first draft of the report include: the investigation of a nursing degree program at Robert Packer Hospital; the consideration of creating a rural studies insitute, which would employ external adivsors from the community; recommendations in the area of physical planning, student services, and financial aid; examination of the possibility of creating specialized degree programs in the business department, and the realignment of certain business faculty positions; intensifying MU as a cultural center since

continued on pg. 3

Photo by Chris Belsava

MAC's new president.

CUB's New Name

by Ann Marie Defiao

Starting this semester, the Mansfield Activities Council (MAC) will be undergoing several changes.

President Connie Jo Terry says that one of the first changes is to make the campus aware that MAC is the same organization as last year's CUB and that MAC serves the same purposes.

"Many people don't realize that MAC is still CUB with a new name," said Terry.

MAC will also have a new constitution. The organization will be set up as the Student Government Association which is similar to a corporation.

MAC will have various committees each having its own chairperson, seoretary, treasurer, and public relations person.

These committees will be governed by an executive board of President, Vice-President, Executive Secretary and Executive Treasurer.

The Movie Committee will continue to show campus-chosen movies on Saturday and Sunday nights in Allen Hall.

The Feature Arts and Forum Committee is responsible for sponsoring guest speakers, plays and small scale shows such as the Trinidad Tripoli Steel Band last semester.

The Concert Committee is currently arranging a spring concert presenting either a musician or comedian.

The Coffeehouse Committee scouts up local and campus talent to present.

The Public Relations Committee does all the advertising for all events sponsored by MAC. They feel this is a good way for PR majors to start their experiences.

A Cultural Affairs Representative has input on all the committees. One member of SGA acts as a liasion between SGA and MAC to keep each organization informed about the other.

Another new idea for this semester is "MAC —The Gator." He is an alligator to be a mascot for the entire school, not just for MAC, which is purchasing him. "MAC" will attend home campus events such as basketball games and movies.

The ideas for the new constitution and MAC the Gator" were proposed jointly by MAC's advisor Clarence Crisp and last semester's President Mike Nolfe.

The current president Connie Terry stresses that "we want new members. We can't do everything ourselves. MAC is for every person on this campus. We work to serve you."

Terry stated that attending one MAC Meeting held Tuesday evenings at 7 p.m. in room 204 Memorial Hall is the only requirement for becoming a member.

She also stated that anyone who wants to become a voting member must have attended 12 meetings or worked at 12 events in the fall or must attend 5 meetings or 5 events in the spring.

Terry emphasizes the experiences gained from working with MAC. "You learn so much," she said.

"You work with musicians, learn about various productions, set up for concerts, learn management, and meet many exciting people," she added.

MAC's previous concert manager, Mark Fernandez, who graduated with a degree in theater, is currently touring as a lighting technician with Constellation II, who performed a laser rock show here last semester.

Among the upcoming MAC events are a talent show, a bus trip, a coffeehouse and a pool tournament.

Terry stated that anyone interested in joining MAC can attend the weekly meetings or visit her during her office hours which are Monday-Wednesday 11-12:15 p.m.; Tuesday 6:30p7:30 p.m.; and Thursdays 2-3 p.m.

RANDOM NOTES

The Clemens Center offers the perfect opportunity to banish the January "blahs" with laughter when the celebrated mime troupe Theatre Beyond Words takes occupancy of the stage on Friday, January 27 at 8:15 p.m. Under the artistic direction of Harro Maskow, their program "Five Good Reasons to Laugh," is rib-tickling fun that entire families can enjoy together.

In addition to their Friday evening's performance, Theatre Beyond Words also will perform their most popular "Potato People" as part of the Clemens Center's Youth Festival Series on Sat., Jan. 28, at 2:00 p.m.

Tickets for "Five Good Reasons to Laugh" are priced at $7.50 and $5.50 and may be purchased at the Clemens Center box office and all area outlets. For further information and reservations, call (607) 734-8191 or 562-3211.

★

The Mansfield Geology Club held their first meeting of the semester tuesday evening, January 17. Mr. Ed Russell of Western Geophysical, Denver, Colorado, was the guest speaker. Mr. Russell is a 1955 graduate of Mansfield.

The Geology Club meetings will be held on the first Tuesday of the month, at 7:30 in Grant Science Center. The public is welcome.

★

Army ROTC scholarships can provide thousands of dollars in educational assistance to Freshmen and Sophomore students who qualify.

Army ROTC scholarships pay for college tuition, laboratory fees, along with an allowance to purchase textbooks, classroom supplies and equipment. Scholarship winners receive a tax-free subsistence allowance of up to $1,000 each school year the scholarship is in effect. Students are also paid for attending the ROTC Advanced Camp during the summer between their junior and senior years.

Contact Major Favorite at 662-4475 for additional information. Deadline for application is February 29, 1984.

★

The sisters of the Eta Epsilon chapter of Zeta Tau Alpha are pleased to announce Wendy Dell as our new rush counselor.

Our new executive board and program council officers include: Lynne McGeeney, Panhell; Kelly Young, Service; Liz Bulger, Alumnae; Dominica Convertino, Judicial.

This week's Zeta of the Week goes to Kathy Kreis and Bunny of the Week once again goes to Cindy Kemmer.

★

The Komedy Klub will hold a very important meeting next Thursday, Feb. 2 in Room 204, Memorial Hall, at 8 p.m. Anyone interested in joining the Komedy Klub is strongly encouraged to attend this meeting. The first Comedy Cabaret and film series will be planned at this meeting. The Democratic nominees for president will not be discussed. So don't miss it (unless you have an excuse from your doctor).

★

SENIORS:

Attention Spring and Summer 1984 Graduates. You must submit your senior portrait to the Carontawan no later than March 1, 1984 for inclusion in the 1984 yearbook. Pictures submitted after that date will not be accpetted. Please bring your pictures by the Carontawan office in the basement of South Hall or call 4288. Thank you.

The Carontawan Staff

NewsNotes

Jan. 26	7 p.m.	MU Swimming vs. Lycoming	Away
Jan. 27	8 p.m.	Joel Brown Guitarist	Steadman
Jan. 28	6 p.m.	Women's Basketball vs. Shippensburg	Away
Jan. 28	8 p.m.	Men's Basketball vs. Shippensburg	Away
Jan. 29	3 p.m.	Commonwealth Brass Quintet	Steadman
Jan. 30	8 p.m.	Men's Basketball vs. St. John Fisher	Decker
Feb. 1		Last Day to Add Courses	
Feb. 1	6 p.m.	Women's Basketball vs. Kutztown	Away
Feb. 1	7 p.m.	MU Swimming vs. St. Bonaventure	Away
Feb. 1	7 p.m.	SOS (Sharing of Spirit)	InterFaith Ct
Feb. 1	8 p.m.	Movie: UPTOWN SATURDAY NIGHT	Cabaret
Feb. 2	7 p.m.	Women's Basketball vs. Lycoming	Away

The Paul Taylor Dance Company, one of the premiere modern dance companies in the world today, will be in residence at the Clemens Center from Mon., Feb. 6 to Wed., Feb. 8. During this three-day period, they will conduct a master class for Elmira College dance students at the college and present a program for students to a capacity audience bused in from area schools, all on Tuesday. The culmination of this residency will be their full-length performance at the Clemens Center on Wed., Feb. 8, at 8:15 p.m.

Tickets for this performance are priced at $12.50 and $10.50, and may be purchased at the Clemens Center box office or any area ticket outlet.

★

Attention: Mau, August and Dec. 1984 Graduates

All May, August, and December 1984 graduates who are on campus this semester should make application fro their diploma at the REgistrar's Office, Home Ec Center Room 115 NO LATER THAN Feb. 29th. Teacher Education graduates ONLY sholuld bring whith them a $15.00 MONEY ORDER (not a check) ,ade a-uab;e tp ,amsfoe;d Imoversotu fpr the teachoing certificate.

★

SOS (Sharing of Spirit) meets every Wednesday evening at 7 p.m. for singing, sharing, scripture, and prayer. The group meets at the InterFaith Center, 21 N. Academy St. Everyone is welcome.

★

The U.S. Army Corps of Engineers' Lambs Creek Recreation Area has been closed to vehicular access since Dec. 13 because of the impoundment of flood waters. The area normally would have remained open until Jan. 7. Recent subzero temperatures will not permit cleanup until spring. The area will remain open to hunting, trapping, cross country skiing, hiking and bicycling. Snowmobiling is prohibited. The area will reopen for full recreational use in April.

The Ives Run Recreation Area will remain open for day-use activities throughout the winter. The campground, however, is closed until April 27. The park office is currently coordinating with the Tri-Lakes Chamber of Commerce to hold an ice-fishing derby on Hammond Lake in February. Fishermen should watch for advertising at local sporting goods stores and in newspapers.

Questions about winter recreation at Tioga-Hammond and Cowanesque Lakes should be directed to the park manager, R.D. 1, Box 65, Tioga, Pa. 16946 or by phoning (717) 835-5239 weekdays 8 a.m. to 4:30 p.m.

★

CAT (Christian Acting Troupe) is forming as part of the Campus Ministry. An organizational meeting is scheduled this evening at 8 p.m. at the InterFaith Center, 21 N. Academy St

★

Philippians, a six-week Bible study, begins this evening at the InterFaith Center, 21 N. Academy St. The study group will meet from 7 to 8 p.m. for the next six Thursday evenings. Campus Minister Mike Ballard will be the study leader.

Any potential May and August 1984 graduates who have not received a packet of registration materials from the Placement Office should stop in South Hall 213 and pick them up. This packet contains materials to set up a professional pre-employment folder (recommendations from faculty and professional experiences) and should not be overlooked.

★

ATTENTION

MAC will hold a POOL TOURNAMENT from Mon., Feb. 6 to Fri., Feb 10. Men and women are invited to sign up Mon., Jan 30 to Fri., Feb. 3 at the Rec Desk in Memorial Hall. Registration fee is $2.00 The pool tournament will be double elimination. 1st prize—$50.00; 2nd prize—$25.00; 3rd prize—$10.00.

★

The Sisters of the Alpha Xi Chapter of Alpha Sigma Tau would like to announce their newest sisters who were members of the '83 Fall Pledge Class: Cele Bickleman, Chrissy Caldara, Joanie Cole, Connie Cruikshank, Sara Kauffman, Dawn LaRose and Margaret Travis.

Our new officers for Spring '84 are:
President—Laurie Beach
V. President—Shell Koss
Secretary—Chrissy Caldara
Treasurer—Connie Cruikshank
Pledge—Jamie Merritt
Panhell Delegate—Anne-Marie Manikowski

The Office of Personnel Management will soon issue Announcement No. 414, Summer Jobs for 1984. Deadlines to apply for these jobs begins as early as January 15, 1984 and ends April 15, 1984.

Summer job opportunities include anything from being a lifeguard with the National Park Service to a geologist with the Bureau of Mines. There's still a heavy demand for people who can type, file or otherwise clerk, modest but respectably paying jobs for many people between semesters.

There are also upper echelon availabilities for students with good track records in engineering—which is in particular demand or other science technocrat areas, including medical and health assignments for premeds.

★

Rod Kelchner invites all students to the Mansfield Spring Convocation, Tuesday, January 31 at 1 p.m. in Steadman Theatre. Dr. James McCormick, Chancellor of the State System of Higher Education, will be the guest speaker.

★

Congratulations to the new members of MAC's executive board:
Secretary: Shelly Krouse
Feature Arts and Forum Director: Michele Mitchell
Movie Committee Director: Orin Jacobs

GRUB

THURSDAY

DINNER: Soup De Jour, Baked Pork Chops, Eggplant Parmesan, Oven Browned Potatoes, Meatless Sauce, Lima Beans, Cauliflower.

FRIDAY

BREAKFAST: Scrambled Eggs, French Toast, Sausage, Shredded Hash Browns.
LUNCH: Boston Fish Chowder, Hot Turkey Roll on Bread, Assorted Cold Cheese Sand., Oriental Vegetables, Supreme Sauce, Mashed Potatoes.
DINNER: Soup De Jour, Seafood Platter, Chicken Pot Pie, Tater Tots, Mixed Vegetables, Buttered Beets.

SATURDAY

BREAKFAST: Poached Eggs, Bacon, Pancakes, Hash Browns.
LUNCH: Scotch Barley, Fried Fish Sandwich on Bun, Meatball Stew, California Blend, Potato Chips.
DINNER: Soup De Jour, Chopped Beef Steak, Swiss Cheese Omelet, Steamed Rice, Corn, Brussel Sprouts, Mushroom Gravy.

SUNDAY

BRUNCH: Fried Eggs, Waffles, Tuna Salad, Apple Fritters, Sausage, Scrapple, Hash Browns.
DINNER: Cream of Mushroom, Roast Turkey, Welsh Rarebit over Toast Points, Mashed Potatoes, Supreme Sauce, Bread Dressing, Peas, Yellow Squash.

MONDAY

BREAKFAST: Fried Eggs, American Cheese, Canadian Bacon, English Muffin, Hash Browns.
LUNCH: Chicken Noodle, Hamburger on Bun, Macaroni & Cheese, Stewed Tomatoes, Potato Chips.
DINNER: Soup De Jour, Roast Beef, Seafood Newburg, Steamed Rice, French Cut Green Beans, Carrots.

TUESDAY

BREAKFAST: Scrambled Eggs, French Toast, Bacon, Shredded Hash Browns.
LUNCH: Minestrone, Cold Cut Sub, Broccoli Cheese Casserole, Wax Beans, French Fries.
DINNER: Soup De Jour, Baked Chicken with Dumplings, Spaghetti with Meat Sauce, Cottage Fries, Corn, Italian Mix.

WEDNESDAY

BREAKFAST: Fried Eggs, American Cheese, Canadian Bacon, English Muffin, Home Fries.
LUNCH: Beef Rice, BLT on Toast, Chili Con Carne, Green Beans, Steamed Rice.
DINNER: Soup De Jour, Veal Parmesan, Beef Stew, Oven Browned Potatoes, Meatless Sauce, Chopped Broccoli, Harvard Beats.

THURSDAY

BREAKFAST: Western Omelet, Pancakes, Link Sausage, Hash Browns.
LUNCH: Cream of Tomato, Sloppy Joe on Bun, Chicken Pot Pie with Biscuits, Mixed Vegetables, Corn Chips.
DINNER: Soup De Jour, Baked Pork Chops, Cheese and Mushroom Quiche, Buttered Noodles; Sauerkraut, Peas & Carrots.

Guideline's Mary Soderberg.
Photo by Chris Bellavia

Guideline

by Linda Gillis

"Many students don't realize that we are right here on campus," declares Mary Soderberg of Guideline. A telephone referral service open to the entire community, Guideline has moved its office to 104 South Hall. Guideline is open 8:00 a.m. to 6:00 p.m. Monday through Friday.

All calls are confidential, and most are referred to contact agencies, clinics, and services which then offer direct help.

Guideline originated in October of 1981 through the direction of Larry Miller, Department Chairperson of Social Work. Miller, currently on sabbatical in Egypt, applied for a one-year grant from the Commission on Crime and Delinquency to establish a rural referral and information center on the Mansfield University campus. Guideline is now funded from local sources, such as Mansfield United Way; County Commissioners of Tioga, Bradford, and Potter Counties; Area Agency on Aging; Drug and Alcohol Program; and Mental Health, Mental Retardation Program.

Recently, guideline received a grant from the Developmental Disabilities Council which has allowed a full-time employee, Linda Plumely, to set up a referral system for housing for the handicapped.

Soderberg, who received her degree in Rural Sociology from the University of Wisconsin, urged, "Anyone interested in volunteering at Guideline can stop by or give us a call. Also, intern projects in computer, public relations, or social work are available, and students in these projects are encouraged to contact our office."

Sherry Frisch, a social work major at MU and a telephone volunteer at Guideline commented, "Working at Guideline is always a learning experience."

Guideline's telephone numbers are 662-4466 on campus, and toll-free 1-800-332-6718.

continued from pg. 1

this could favorably affect admissions as well as offering more enriching programs for the surrounding communities.

Dr. Paskvan and Dr. Mullen repeatedly mentioned that this draft is subject to change. According to Mullen, the original document may not even resemble the final one, which will be submitted to Kelchner. The possible changes would be elicited from recommendations from anyone either attending or employed at MU.

WNTE

Mansfield University's campus radio station, WNTE, has a "new and improved" sound this semester due to a newly remodeled studio.

The major component of this studio is the new console. The console is a United Recording Electronics Industries (UREI) 1683. The entire control board basically consists of the console, two SP-25 Technics turntables, an audio processor and a cartridge tape machine.

Keith Smeal, WNTE General Manager, boasts that the sound quality produced by the new control board is "1,000 percent" better than before. Smeal also stated that their sound quality is comparable to other top stations in the area.

The previous control board was bought during the early history of the station.

Reporter Joins Staff

by Tim Cox

Paul Brooks was added to the English Department faculty.

Brooks, who resides in Corning, NY, is currently an instructor of journalism and English in the department. He is teaching 090 English, 313 Composition, and Media Design this semester. He also expects to teach the Introduction to Journalism course to be offered in the Fall.

Brooks was previously employed at the Star Gazette where he worked as a reporter out of the Corning Office which serves 100,000 people. He also worked at the Corning Leader.

He left his job at the Star Gazette because he felt the hours were undesirable. "I wanted more time to see my family and to do other creative writing."

Brooks received a Master's Degree in Journalism from the University of Mississippi in 1976. He has had teaching experience in Corning, and he spent two years in Korea teaching English as a second language.

Brooks will take over the position of the Flashlight Advisor in the Fall while Dr. Uffelman is on sabbatical. He also stated that he is interested in the Faculty Union and the Faculty Senate.

WELCOME BACK
Mansfield University Students
1984
The Penny-Saver Shopping Guide

Birth Control
Info-Counseling-Exams
Mansfield Family Planning Center ★
40 West Wellsboro St.
Mansfield, Pa 16933
(717)-662-7620
★ Funded by DHHS, DPW, DPH

YOUR JOSTENS CLASS RING

Your Choice of any Jostens White Lustrium Ring
FOR ONLY $22.25 A MONTH
In 4 Monthly Payments
See your Jostens Representative About Josten's Easy Payment Plans
Date: Thursday and Friday Feb. 2 and 3
Time: 10 AM—4 PM
Place: Campus Bookstore $10.00 Deposit
Jostens
Jostens is the Official Awards Supplier of the 1984 Olympic Games

Where's the Beef?

by Michael Nolfe

It's finally here. Yes, it is what everyone has been eagerly anticipating for weeks. No, I'm not talking about the new special one-hour Lawrence Welk polka video, which will soon be seen on MTV. I'm talking about the FLASHLIGHT. But why are people so anxious to read it? There is only one sane explanation, and that is to find out what is edible at Manser.

Were you as confused as I was for the past ten days? Just what kind of MYSTERY meat were they serving? Without the FLASHLIGHT to offer warning, the uninformed gourmand must trudge up to Manser at his or her own risk. It's comparable to playing Russian roulette, only more dangerous.

In case you have not surmised by now, your lovable (but misunderstood) Fine Arts editor decided to return to Mansfield once again. I also decided to continue last semester's humor column on a bi-monthly basis. I do this in honor of the "Super Bowl." One good JOKE deserves another.

I'm so glad to be back at MU. It's the only place where a person can start a conversation by stating,"Hey, I hear it was -21 degrees last night." It's one of the best pick-up lines of the year. All real men talk about the cold. In fact, I was just telling this gorgeous co-ed that it was so cold in my room the other night that even my extra fuzzy feet pajamas, (the pair with the color portrait of John Glenn), didn't even keep me warm. I think she was really turned on.

I hope everyone had an exciting break. I had a great time working several part-time jobs. My biggest thrill occured in the political arena. I was fortunate to work with the "Committee to Elect Andy Rooney In '84."I think our country needs a man who is willing to search for the answers to our concerns and problems. I can just picture Andy at a press conference: "Did you ever notice that Ed McMahon gives away an awfully big amount of money? Where does he get all that money? Does he really go to people's houses? Even if they live in New Jersey? Why does he always laugh at Carson's old jokes? Isn't he sick of them?....."

In addition to working in politics, I also entered the wacky field of show business. NBC asked me to host their new morning game show. It's called "The Price is Right/Let's Make A Deal/Family Feud/Card Shark's Hour." Unfortunately, I had to quit because I couldn't remember the damn rules.

But now we are back again, and everything is already underway. And don't let anyone try to tell you that nothing exciting ever happens at Mansfield. That is simply a myth which has no merit. For example, Cedarcrest dorm council has scheduled their annual "Gary Coleman Film Festival" for early March. Tickets are only $45, and are now on sale.

I've also heard this wild rumor about Mansfield getting a major recording star. According to my sources, MAC has an outside chance at getting Leonard Nimoy in concert. As any music lover knows, Nimoy has been touring the nation performing old protest songs which were previously recorded by such artists as Bob Dylan, the Rolling Stones, the Who, and the Archies. It sounds great, but we may have to settle for the Partridge Family.

A smart student will take advantage of all the great activities at Mansfield. I offer this advice because last semester I almost had a nervous breakdown after I decided to skip the Biology Club's "Disect A Small Rodent Contest." In fact, I was pretty depressed all of last semester. It all started when I enrolled in that special night class. It was GAY 101--How To Dress Like Boy George. Of course, I was the best-dressed guy at Lando's.

Anyway, this semester is going to be different. And to insure that, I've constructed a list of five dictums to live by while at MU.

1. I will never do a ten-minute speech on the following topic: 44 Reasons Why the Washington Redskins Are the Best Team in Pro Football.

2. On a date, I will never tell my date that she has big, fluffy buns, and yell "WHERE'S THE BEEF?" at the waiter.

3. When attending a MU basketball game, I will never point a .357 Magnum at a referee and shout, "Go ahead, Bozo, make my day!"

4. I will place my academic work before everything else. The following activities are the only exceptions: parties, watching TV and movies, concert choir ensemble, power lifting contests, water polo, pretzel eating competitions, and visiting local farms and dairies.

5. I will never marry a girl named Bertha unless she was once a professional jello wrestler.

Musical Notes

by Bob Bogart

The British Invasion of the '80's continues this week with the English quintet Yes moving into the top spot on the singles chart with "Owner of a Lonely Heart." They knock the duo of Paul McCartney and Michael Jackson out of the number one position that "Say Say Say" had held down for the past six weeks. "Owner of a Lonely Heart" is Yes' biggest single in their history, surpassing their last and highest chart single, "Roundabout," which peaked at number 13, twelve years ago.

In a similar vein, the British trio Genesis moves their single "That's All" up five notches to number 12 this week, making it their biggest hit in America so far. "That's All" surpasses "Misunderstanding," which peaked at number 14 in the USA back in 1980.

More foreign acts are making musical news this week. Australia's Olivia Newton-John's "Twist of Fire" slips two places to number 7 this week, but not before putting Livvy in the record books as the female artist with the most consecutive years having at least one top 5 hit. Olivia now has racked up a top five single in each of the last 6 years, breaking a three-way tie she was in with Donna Summer and Barbara Streisand.

The German group Nena is knocking on the top Thirty's door at number 33 this week with "99 Luftballons" (translation: "99 Balloons"). This is only the fourth song to be sung entirely in German to make the top forty on the American charts. The others are, in chronological order, Ivo Robic's "Morgen," which peaked at number 13 in 1959; "Sailor (Your Home is the Sea)" by Lolita which reached number 5 in 1960, and the German duo Kraftwerk which took "Autobahn" to number 18 back in 1975.

Over on the album chart, Michael Jackson's "Thriller" is in the top spot for the 25th week and is spending its 55th week in the top ten on the LP chart. Jackson, who took eight separate honors in last week's American Music Awards presentation, has now logged more weeks in the top ten on the album chart since 1968 when the soundtrack to "The Sound of Music" spent its 109th week in the top ten.

And finally, for those who enjoy the trivial aspects of music,

continued on pg. 5

Berrign's Subs

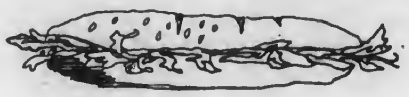

OPEN
SUBS — PIZZA
SOUPS — SALADS
CHILI
HOURS
Sunday—12:00-8:00
Monday—11:00-7:00
Tuesday thru Saturday—11:00-11:00
23 South Main Street
Mansfield, PA

-A QUIZ-

ARE YOU FUNNY?

Do you like to perform or write comedy material?

Do you wear shoes?

If you answered "YES" to any of the above questions, then the Komedy Klub is for you!

Don't miss the first meeting

Thursday, Feb. 2
Room 204
Memorial Hall
8:00 pm

EDITORIAL

Here's The Chicken

I hear the basketball game against Cheyney was a great success. Never mind that we lost.

Unfortunatley, I couldn't attend the game bacause I was up here tending the zoo. However, my campus spies tell me that Mounties fans are school spirit personified.

I'm told by certain "reliable" sources that several prestigious members of the faculty, including President Kelchner, Dean Maresco, and Mr. Lemasters, were there cheering the team on. The pep band was there in full force, and the gym was packed by enthusiastic fans. I hear there was even a chicken there. No, not bar-b-qued. I'm told he was a yellow chicken wearing white sneakers. (And you wonder why I doubt the reliability of my sources?) Someone told me that Vince gave a spirited drum performance to spur the team on to victory. Never mind that it didn't.

So, we lost. Everyone loses once in a while. I think the spectators should be commended for their spirit and support.

Better luck next time, guys! I hope you all continue to support the team and keep the school spirit alive!

Mel

The FLASHLIGHT's Publication Schedule for the Spring 1984 semester is as follows:
January 26, 1984
February 2, 1984
February 9, 1984
February 16, 1984
February 23, 1984
March 1, 1984
March 8, 1984
March 29, 1984
April 5, 1984
April 12, 1984
April 26, 1985—Last Issue

The FLASHLIGHT holds Editorial Board and Staff meetings every Thursday night at 7:30 p.m. in 217 Memorial Hall. Anyone interested in working on the FLASHLIGHT in any capacity is welcome to attend. We need your help!

Fine Arts Cont'd—

continued from pg. 4

last week Michael Jackson held down the top spot on the album chart ("Thriller") as well as the singles chart ("Say, Say, Say"). This feat allowed Jackson to be the first act to simultaneously have the to album and the top single, with the single not on the album, since Elton John accomplished the task back in 1975 with his "Greatest Hits" album and his single "Lucy In the Sky with Diamonds." Who says we don't do research?

Incidentally, Elton takes his current single "I Guess That's Why They Call It the Blues" up two spots to number 6 this week. See you soon with more Musical Notes.

Here are this week's top thirty songs:
1. Owner of a Lonely Heart—Yes
2. Say, Say, Say—Paul McCartney & Michael Jackson
3. Karma Chameleon—Culture Club
4. Talking in Your Sleep—The Romantics
5. Break My Stride—Matthew Wilder
6. I Guess That's Why The Call It The Blues—Elton John
7. Twist of Fate—Olivia Newton-John
8. Joanna—Kool & The Gang
9. Running With the Night—Lionel Richie
10. Say It Isn't So—Daryl Hall
11. Union of the Snake—Duran Duran
12. That's All—Genesis
13. Pink Houses—John Cougar Mellencamp
14. Think of Laura—Christopher Cross
15. The Curly Shuffle—Jump 'N the Saddle
16. I Still Can't Get Over Loving You—Ray Parker, Jr.
17. Holiday—Madonna
18. Time Will Reveal—DeBarge
19. It I'd Been the One—.38 Special
20. Underoover of the Night—The Rolling Stones
21. Read 'Em and Weep—Barry Manilow
22. Let the Music Play—Shannon
23. All Night Long (All Night)—Lionel Richie
24. An Innocent Man—Billy Joel
25. Middle of the Road—The Pretenders
26. Baby I Lied—Deborah Allen
27. Yah Mo B There—James Ingram with Michael McDonald
28. So Bad—Paul McCartney
29. Gold—Spanday Ballet
30. Stay With Me Tonight—Jeffrey Osborne

MAC SPRING 1984 MOVIE SCHEDULE

Jan. 28, 29 LAST TANGO IN PARIS...Allen
Feb. 4, 5 MONTY PYTHON MEANING OF LIFE...Allen
Feb. 11, 12 NIGHTMARES (Horror)...Allen
Feb. 18, 19 RISKY BUSINESS...Allen
Feb. 25, 26 FAST TIMES AT RIDGEMONT HIGH...Allen
March 3, 4 NEVER SAY NEVER AGAIN...Allen
March 24, 25 BRAINSTORM...Straughn
Mar/April 31, 1 STRANGE BREW...Straughn
April 7, 8 WARGAMES...Straughn
April 14, 15 HERE AND NOW-RICHARD PRYOR...Straughn
April 28, 29 SPRING BREAK...Straughn

NOTE: Because of a last minute scheduling change, MAC will show LAST TANGO IN PARIS this weekend and BRAINSTORM later in the semester. ALL MOVIES ARE $1.00 WITH STAMPED I.D. AND $1.50 WITHOUT.

Flashlight
Editorial Board and Staff

Editor-in-chief: Melodie Doud
News Editor: Ann Marie Defino
Fine Arts Editor: Mike Nolfe
Sports Editor: Eric Keir
Layout Editors: A.J. Plata, Stephanie Lewis
Photography Editor: Chris Bellavia
Advertising Editor: Denise Bess
Business Manager: John Shafer
Ass't. Bus. Manager: Bob Hughes
Circulation Manager: Scott Rose
Assistant Circulation Manager: Steve Hinds
Faculty Advisor: Larry Uffelman
Reporters: Bob Bogart, Ed Cerny, Tim Cox, Linda Gillis, Chris Graves,
Photographers: Bill Grutzkhun, Debbie Metzber
Layout: Tim Cox, Jon Lightner
Typing Manager: Tim Cox

Views expressed in the FLASHLIGHT are not necessarily those of the student body, faculty or administration of the university.

Letters and comments are welcomed. All letters submitted for publication must be signed; names will be withheld upon request. We reserve the right to edit for length.

Please direct all correspondence to: The FLASHLIGHT, Room 217 Memorial Hall, MU, Mansfield, PA 16933

RANDOM NOTES

★

The brothers of Lambda Chi Alpha announce that Jeff Singer was elected Brother-of-the-Week. Jeff earned this distinction for his fine performance in basketball against Bloomsburg, in which he scored 12 points.

★

The MANSFIELD ACTIVITIES COUNCIL presents LAST TANGO IN PARIS, the movie of the week. This film will be shown Sat., Jan 28th and Sun., Jan. 29th at 8 p.m. in Allen Theater. Admission is $1.00 with stamped ID. Be there!

★

The Crescent Club of Lambda Chi Alpha has tentatively set their Rush for February 13 at 9:00. Any girls who are interested in joining this semester are invited to come down.

★

Any potential May and August 1984 graduates who have not received a packet of registration materials from the Placement Office should stop in South Hall 213 and pick them up. This packet contains materials to set up a professional pre-employment folder (recommendations from faculty and professional experiences) and should not be overlooked.

★

The brothers of Lambda Chi Alpha announce that Jeff Singer was elected Brother-of-the-Week. Jeff earned this distinction for his fine performance in basketball against Bloomsburg, in which he scored 12 points.

ATTENTION

MAC will hold a POOL TOURNAMENT from Mon., Feb. 6 to Fri., Feb 10. Men and women are invited to sign up Mon., Jan 30 to Fri., Feb. 3 at the Rec Desk in Memorial Hall. Registration fee is $2.00 The pool tournament will be double elimination. 1st prize—$50.00; 2nd prize—$25.00; 3rd prize—$10.00.

★

The MANSFIELD ACTIVITIES COUNCIL presents LAST TANGO IN PARIS, the movie of the week. This film will be shown Sat., Jan 28th and Sun., Jan. 29th at 8 p.m. in Allen Theater. Admission is $1.00 with stamped ID. Be there!

★

Phi Beta Lambda new member's meeting tonight, Jan. 26, at 9:00 pm in Laurel Lounge.

★

The brothers of the Nu-Tau Chapter of Tau Kappa Epsilon announce their officers for the Spring Semester:
President: Kevin Davis
Vice-President: Brian Lenker
Secretary: Barry Ernst
Treasurer: Mark Prebich
Sgt-at-Arms: Bob Gillis
Chaplain: John McKenna
Pledgemaster: Chris Strobaugh
House Chairman: Jeff Hill
Rush Chairman: Earl Kropp
Social Chairman: Tony Blasco
Alumni Chairman: Gary Koscan
Also, we would like to remind all upperclassmen and freshmen that Rush will begin in the near future. Watch out for the TKE Smoker.

★

All students interested in joining Psi Chi or the newly formed Psychology Club please contact Dr. Richard Feil or attend our next meeting on Jan. 31, at 12:30 in 417 South Hall.

CLASS'ADS

To my Favorite:
Getting there is not ½ the fun--it's all the fun!
Love, Gemini

Joe Hepner:
Thanks for the Nightcap.
Dr. Honeywell

Congratulations to the new members of MAC's executive board:
Secretary: Shelly Krouse
Feature Arts and Forum Director: Michele Mitchell
Movie Committee Director: Orin Jacobs

Morning After Treatment
"a second chance at birth control"
FOR MORE INFORMATION CALL
362-2920
Available at
Allegheny Women's Center
Medical Center East Building
Penthouse Right (8th floor)
211 North Whitfield Street
Pittsburgh, PA 15206

Freshman Honored

by Eric Keir

Mountie freshman Bob Johnson captured First Place honors in the Edinboro Wrestling Tournament held last weekend.

Johnson won his first match by a 7-0 score over Len Davis of IUP. In the semi-finals he pinned Darryl Strumph of Hiram at the 2:55 mark. In the finals Johnson won by default over Dave DeLande of West Liberty.

Brian Ness and Paul Mikolojczyk both finished fourth for the Mounties.

Mansfield finished in sixth place in the tournament.

PATTY HUTCHESON
Beauty Salon
Perms—$22.00
Redkin
Perms—$25.00
16 E. Wellsboro Street
Mansfield, PA
Phone: 662-2034

WANT A SUMMER CAMP JOB?
Positions available (male-female) Specialists in all athletic areas; Assistants to Tennis Pro; Golf; Gymnastics; Swimming (WSI); Smallcraft (sailing-canoeing); Riflery; Archery; Arts and Crafts (general shop, woodworking); Ceramics; Sewing; Computer Science; Photography; Science (general electronics); Music; Dramatics; Pioneering; Tripping; General Counselors, 20+. Camp located in Northeastern Pennsylvania (Poconos). For further information write to: **Trail's End Camp**, c/o Beach Lake, Inc., A21 215 Adams Street, Brooklyn, N.Y. 11201.

DOWNTOWN TIMESAVER
Deli Sandwiches, Subs, Snacks, Soda, and a Full line of Groceries.
Open 7 days a week for your convenience.
312 N. Williamson Rd
Blossburg PA
M-F 6 a.m.-11 p.m.
33 West. Wellsboro St.
Mansfield, PA
7 a.m.-11 p.m.
Daily
North Main St.
Lawrenceville, PA
M-W: 6 a.m.-9 p.m.
Th & F: 6 a.m.-11 p.m.
S & S: 7 a.m.-11 p.m.

EVEN STRAIGHT A'S CAN'T HELP IF YOU FLUNK TUITION.
Today, the toughest thing about going to college is finding the money to pay for it.
But Army ROTC can help—two ways!
First, you can apply for an Army ROTC scholarship. It covers tuition, books, and supplies, and pays you up to $1,000 each school year it's in effect.
But even if you're not a scholarship recipient, ROTC can still help with financial assistance—up to $1,000 a year for your last two years in the program.
For more information, contact your Professor of Military Science.
ARMY ROTC. BE ALL YOU CAN BE.
CONTACT: Major Ralph Favorite in Doane Health Center 662-4475
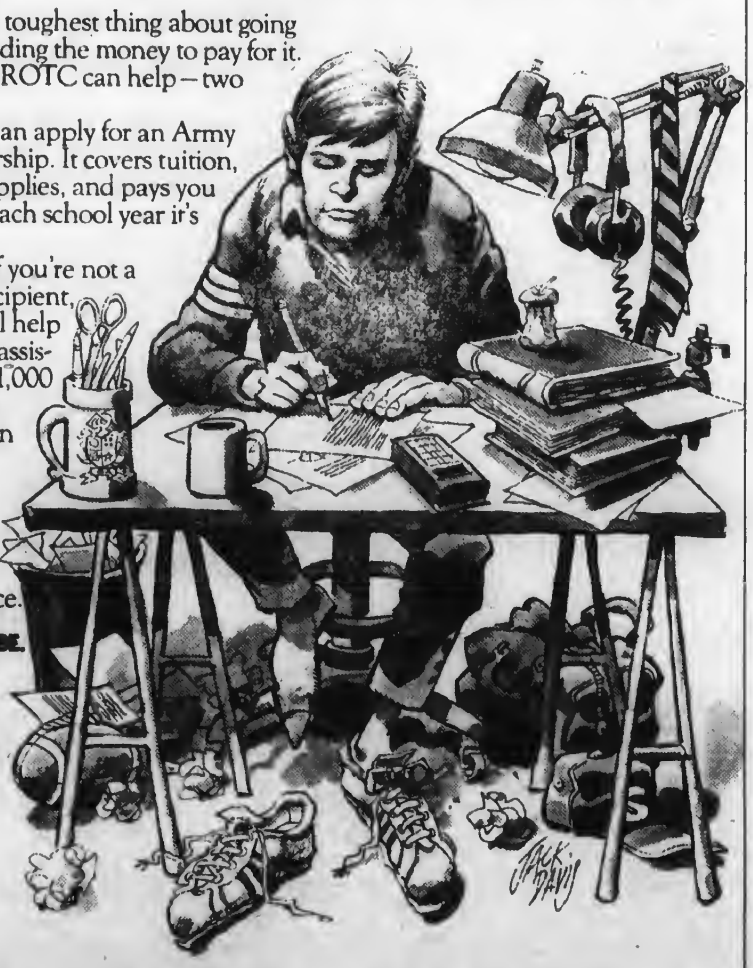
Scholarship Applictions must be submitted by March 1, 1984

Around the Horn

by Eric Keir

MU men's basketball team currently ranked 2nd in the East, and 19th in NCAA Division III by UPI...

Look for Tom Seaver to retire from baseball rather than pitch for the Chicago White Sox. Sox picked Seaver in free-agent compensation pool when Mets left Tom Terrific unprotected. Could turn out to be biggest blunder in baseball...

Super Bowl was totally dominated by the Raiders. Offense, defense, and special teams all scored TD's for Raiders. Marcus Allen silenced the critics who said he couldn't break the long one. He dashed 74 yards on a busted play. The Redskins on the other hand, well, they showed up...

Tom Brookens, former Mansfield baseball standout, may be out as starting third baseman for Detroit Tigers. Tigers say he has the defensive requirements, but they need more offensive punch from third base slot. Brookens' batting average has dropped each of the last four seasons. He batted about .212 last season...

Word around NHL is that the Great Wayne Gretzky may be traded to boost the image of Hockey in the United States. Gretsky admits he would love to play for the Detroit Red Wings, the team of his childhood dreams. And I thought the Mets only played baseball...

Congrats to Perry Kemp, a wide receiver for California University of the PSAC, who was an 11th round pick of the Jacksonville Bulls of the USFL...

Speaking of the USFL, Herschel Walker may leave the New Jersey Generals after next season to play for the Dallas Cowboys of the NFL...

Athletic directors at collegiate football powers Notre Dame and Texas are trying to schedule a home-and-home series, probably in the mid-1990's...

Hoop Scoop

by Eric Keir

MU 56 CW PORT 55

In the opening game of the FX Matt Basketball Classic at LeMoyne College, the Mounties survived late turnovers to upset the CW Post Pioneers 56-55.

Port was the tenth rated team in NCAA Division II.

Despite trailing by six, 36-30, at intermission, Mansfield fought back and took the lead for good, 45-43, with 11:56 remaining. With 4:13 to go, Port found themselves down by six, but took advantage of MU's turnovers to pull within one, but missed the final shot at the buzzer.

Gerard Conyers and Craig Cooley paced the Mounties in scoring with 14 and 13 points respectively.

Levelle White came off the bench, in the final eight minutes, to score seven of the Mounties' nine points in the span.

Congers pulled down six caroms to lead MU in rebounding.

MU 85 LEMOYNE 58

Paced by tournament MVP Craig Cooley's 17 points, MU trounced host LeMoyne,85-58 in the championship game of the FX Matt Basketball Classic.

The Mounties led, 17-11, at the 14 minute-mark of the first half, but that was as close as LeMoyne would get the rest of the night.

Mansfield held a 43-30 lead at half-time.

Gerard Conyers popped in 15 points and was named to the All-Tournament Team.

Nelson Tuitt added 11 points and 10 rebounds to the winning cause. Chris Venning chipped in with 10 points.

MU 53 BLOOMSBURG 46

The Mounties picked up an important conference win, as they downed visiting Bloomsburg 53-46.

Jeff Singer pumped in 10 second-half points, including a key jumpshot with 2:45 remaining to put MU ahead 47-44. Gerard Conyers added 19 points and 12 rebounds for the Mounties, who are currently ranked 19th in Division III by UPI.

Not Ladies' Nite

by Eric Keir

The Lady Mounties led 55-54, with seven ticks left on the clock, but Bloomsburg's Kim Joerger hit a six-foot jump shot to give the Huskies a 56-55 victory.

Joerger's winning basket was her only points of the night as she replaced the Huskies leading scorer Jean Millen, (20 points, 12 rebounds) who had fouled out.

Dolores Stafford and Del Schneider also pulled down 20 rebounds.

The Fabulous Four

NO. 1

by Eric Keir

They came to this campus four years ago as unknown freshmen, but when they leave in May, they will be remembered as the four who established MU as a volleyball POWERHOUSE.

Starting since their freshmen year, the spiking foursome of Kim Daniels, Barb Johnson, Sandy Stivers, and Kathy Shufelt have established a four-year win-loss record of 144-31, and have participated in three post-season national tournaments.

As freshmen in 1980, the team was 35-14 and trekked to Spokane, Washington for their first national playoffs. In their sophomore season, a record of 29-4 took them to Sacremento, California for nationals. However, a 37-6 record in 1982 went for naught, as they lost the PSAC championship match when Daniels and Shufelt left the match with injuries within minutes of each other.

They ended their careers with a record-shattering season. the team's 43-7 season record, including a 15-3 mark against Division I schools, bettered the 37-win season of 1982. The senior lady spikers led the team to its first PSAC championship in three years, six first-place finishes out of nine tournaments during the season, and a trip to nationals at Jacksonville, Florida.

The 43-7 record of this season made the Lady Mounties the first team to have a 40-win season.

The Lady Spikers also had the honor of being ranked 1st in the NCAA Division II Atlantic Region polls, as well as being in the top twenty nationally all season long.

The four also received individual honors as Daniels, Johnson, and Shufelt were named to the PSAC All-Tournament Team. Stivers earned honorable mention.

"The maturity and experience of the senior helped us to win almost half of our matches in 'come from behind' heart stoppers. I am as proud as any coach can be with what my four seniors have achieved in their four years," stated head coach Hugh Schintzius.

RECORDS

SINGLE-SEASON SERVES:
Johnson—579
Daniels—544
Shufelt—540
Previous Record 526

SEASON SPIKE KILLS:
Daniels—356
Johnson—354
Previous Record 352

CAREER SPIKE KILLS:
Daniels—1,107
Johnson—1,028
Stivers—815
Shufelt—800

CAREER SERVES:
Johnson—1,653
Stivers—1,517
Daniels—1,318
Previous Record 1,317

CAREER SERVICE ACES:
Johnson—329
Stivers—248
Previous Record 221

Photo by Chris Bellavia

Kim Daniels, Barb Johnson, Sandy Stivers, and Kathy Shufelt, a record-shattering foursome. Four years of wins make them an MU first.

for SPORT'S sake

SPECIAL

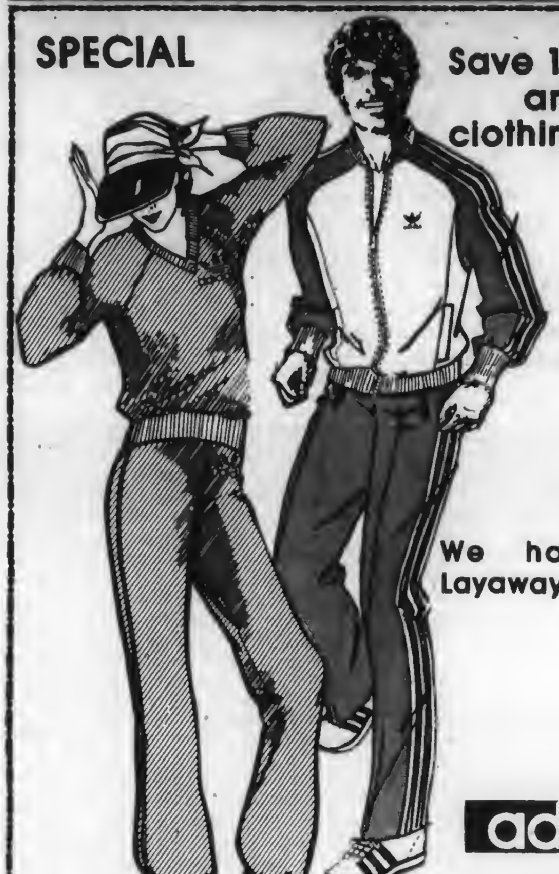

Save 10 percent off any Adidas clothing with current ID

(for MU students only)

We have an easy Layaway for easy buying.

adidas

MEN'S ACTIVE SPORTSWEAR

WOMEN'S ACTIVE SPORTSWEAR

SHOE SPOT

21 North Main St., Mansfield 662-2882

MAC Wants You!

ANYONE interested in Movies, coffeehouses, concerts and feature arts is welcome to attend the Mansfield Activities Council meetings Tuesday Nights at 7 PM in 204 Memorial.

Penn Mountains Gifts & Candle Outlet

SAVINGS of 20-50%

featuring
- Unique Candles
- Novelty Candles
- Silk Flower Candle Rings
- Hand Carved Candles
- Candle Demos daily

RTE. 15 MANSFIELD PA.

SPECIALS FROM THE PENN WELLS

WEDNESDAY

EVERY WEDNESDAY NIGHT, GET A CHICKEN FEED FOR "CHICKEN FEED!"

$4.50

All you can eat.

Join us for a broasted chicken dinner served with hot rolls, tossed salad and french fries.

Children's portion $1.95

Served from 5 to 9 p.m.

FRIDAY

FISH FRY

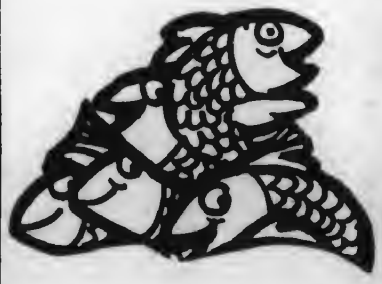

All the golden fried haddock, broiled haddock, or clams you can eat. Plus french fries, cole slaw and hot rolls.

Still only $4.95

Children under 12 . . . $1.95

Serving from 5 to 9 p.m.

SATURDAY

The Famous Penn Wells SMORGASBORD

Featuring:
- Scallops
- Fried Chicken
- Meat Balls
- Baked Ham
- Top Round of Beef
- Barbecued Spareribs
- Homemade Pies & Desserts

Plus Many More Salads and Casseroles

$9.95

All you can eat.

Children under 12 . . . $3.95

SUNDAY

Our Elegant SUNDAY BRUNCH

Includes
- Creamed Chipped Beef
- Bacon
- Eggs
- Sausage
- Homemade Strudel
- Strawberries

And Much Much More

$5.95

Children (6 to 12) $2.95

Children (under 6) $1.95

NEWS

Kelchner Interview . . . 3
Editorial 5
Notices 6

ENTERTAINMENT

Butler News 4
Record Review 4
Classified Ads 7

SPORTS

Around the Horn 2
Hoop Scoop 2
Athletic Suggestions . . 2

THE FLASHLIGHT

Volume 59, Issue 15
Mansfield University, Mansfield, PA
February 2, 1984

Strategic Planning Report

by Michael Nolfe

The Mansfield University faculty got their first glimpse at the Strategic Planning Report earlier this week.

The majority of the reports were sent to the faculty, but other MU personnel also received copies. The report is in short supply, so it is not available to students on an individual basis.

The Strategic Planning Report, which is clearly marked with the word "draft," was issued to major student organizations in order to elicit student reaction. President Kelchner has also placed a copy of the draft on reserve in the Main library for student perusal.

The FLASHLIGHT secured a copy of the nine page report last Friday. The report contains recommendations in the main areas of academics, student services, physical planning, and institutional support.

Recommendations range from blanket generalizations to dated specifics. The following list covers some of the major points found in the report.

Although the recommendations are taken out of outline form, (as in the actual draft), their content is an exact reproduction of parts of the report.

Athletics

Combine the Director of Athletics, Department Chairperson and Intramural Director into one position effective July 1, 1985... Retrain some faculty for related areas such as Biology and Allied Health...Withdraw from the Penn State Athletic Conference...Change NCAA status from Division II to Division III...Reduce the number of intercollegiate sports to four for men and four for women.

Academic/Core Group I

Evaluate the effectiveness of Speech 101, as a core requirement...Eliminate Health as a core requirement effeotive September 1, 1984, for all students...Reduce required physical education courses from 3 to 2 effective September 1, 1984, for all students...Eliminate studio art and art history as majors...(Within the Dept. of Music) as retirements occur, explore alternative methods of instruction...Limit concentration to certain musical instruments...Implement the Mass Communications Program with the Department of English.

Group III/Group IV

Create the Department of Mathematics and Computer Science...Create the Department

continued on pg. 3

Convocation Convenes

by Dan Mason

Dr. James McCormick, Chancellor of the State System of Higher Education, was the speaker at Tuesday's convocation.

The convocation began with a presentation of Handel's ZADOK THE PRIEST by MU's Concert Choir and Wind Ensemble directed by Dr. David Dick.

After his welcoming remarks, President Kelchner talked about the Strategic Planning Committee's Long Range Plan.

Kelchner asked that all concerned read the report and submit their comments or criiticisms to the committee.

He talked about several new programs which area being developed and stated that work

continued on pg. 3

Psych. lab rubble. Photo by Chris Bellavia

Psych Lab Has Breakdown

by Christina Conning

As most people have probably noticed, the old psychology lab attached to North Hall is in the process of being demolished.

According to Mr. McGinnes, Dean of Administration and Finance, a construction crew, supplied by the University, began work on the building over Christmas break and should be finished soon.

The crew began by removing the walkway that connected the psychology lab with North Hall and then moved on to the lab itself.

According to University officials, the psychology lab and the walkway were both fire and safety hazards and had been condemned by the Board of Health.

The building was not safe for use or habitation. It had not been used by students or faculty for several years.

Had anyone been injured while in the building or on the walkway, the school would have been liable. This was not a chance the University was prepared to take.

The University plans on planting grass where the lab used to be. Nothing permanent will be done to the area because no one knows what the fate of North Hall will be.

According to McGinnes, the demolition of the psychology lab has no bearing on the future of North Hall.

McGinnes stated that the psychology lab is only an addition to North Hall, and is being treated as such.

Demolition of Psychology lab. Photo by Chris Bellavia

Around the Horn

by Eric Keir

The Great Gretzky was finally stopped after scoring at least one point in 51 straight games. He's only been around five years, but by the time he hangs up his skates, he'll own every NHL scoring board...

Speaking of hanging 'em up. Pete Rose should. He recently signed with the Montreal Expos and is going to play the outfield again, after five years at first base. Come on Pete, Grecian Formula only stops gray hair, not age...

Tom Brookens may be out as starting third baseman for the Detroit Tigers, but he just signed a two-year contract with them...

China has accepted a formal invitation to compete in the 1984 Summer Olympics in Los Angeles. It will be China's first Olympics in half a century. Ironically, the last time China participated in the Olympics, was in L.A. in 1932...

While I'm on the subject of the Olympics, ABC has purchased broadcast rights to the 1988 Winter Olympics for a record $309 million--nearly $100 million more than it paid for this year's Summer Games...

Since they lost Tom Seaver, their biggest gate attraction, the New York Mets have come up with an interesting attraction for this season. Because Darryl Strawberry is the only player in the big leagues with the last name of Strawberry, they have announced April 29 as Strawberry Sunday. The are going to give away 30,000 strawberry sundaes. I hope it isn't hot that day, or it will be a flop just like the team...

Hoop Scoop

by Eric Keir

Cheyney 69, MU 48

It was cold outside, but twice as cold inside Decker gym, as the Mounties shot only 28 percent from the floor, as they dropped a 69-48 PSAC game to conference foe Cheyney.

The Mounties, currently ranked 10th in NCAA Division II, also saw their ten game winning streak stopped, their best since 1962 and their best start since 1975-76.

The loss also knocked MU from the top spot in the PSAC East, which Cheyney now holds.

MU made 19 of 69 attempts, while Cheyney was 25-for-54 for 46 percent.

Trailing 27-22 at intermission, MU drew within one, 31-30, at the 3:43 mark of the second half. However, Cheyney ran off 10 unanswered points, six by game high scorer Keith Smith, to put the game on ice.

Smith finished the night with 17 points. Gerard Conyers paced MU with nine.

MU 90, St. John Fisher 61

Paced by Chris Venning's 21 points, the Mounties downed visiting St. John Fisher 90-61.

Nelson Tuitt added 15 and Gerard Conyers and Alan Spicer each chipped in with ten, as all 13 Mounties scored.

MU shot 49 percent from the field (36-of-74) and 75 percent from the free throw line (18-of-24).

Cheyney 102, MU 45

Cheyney, the 12th-rated team in NCAA Division I, led by All-American Yolanda Laney's 35 points, showed why they are a Division I power, as they downed the Lady Mounties 102-45.

Dolores Stafford led MU with 14 points.

Cheyney was aided by 36 MU turnovers, while they only turned the ball over six times.

St. John Fisher 85, MU 55

Beth Yelverton popped in 21 points to pace St. John Fisher to their 85-55 win over the Lady Mounties.

T.J Horton was high scorer for MU with 13 points.

Athletic Suggestions

by Eric Keir

The first draft of a university-wide strategic plan requested by interim President Rod Kelchner has recommended that the number of intercollegiate sports be limited to four each for men and women and that the school leave NCAA Division II and return to Division III. The plan also recommended that MU withdraw from the PA State Athletic Conference (PSAC) and that the school's intramural program be expanded. PSAC membership is open only to Division II schools.

The draft also recommended that the positions of athletic director, chairman of the Department of Athletics and intramural director be held by one person, effective 1985.

Changing to Division III could help the Athletic Department's budget by reducing travelling costs and would generate more rivalries in the Twin Tiers and surrounding area.

MU now offers eight intercollegiate sports for women and seven for men. Changing to four each would save money and free current coaches for assignment in other academic areas. One proposal under study would retrain some coaches and assign them part-time to other departments, such as the Department of Biology and Allied Health.

ATTENTION MU ATHLETES, COACHES, STUDENTS, FACULTY:
Fill out the following survey and send it to the Sports Editor of the FLASHLIGHT, Room 217 Memorial Hall.
——I favor the change to Division III.
——I am against the change to Division III.
——It does not matter.
Reason why you are against the change:

_____

_____

_____

_____

WANT A SUMMER CAMP JOB?

Positions available (male-female) Specialists in all athletic areas; Assistants to Tennis Pro; Golf, Gymnastics; Swimming (WSI); Smallcraft (sailing-canoeing); Riflery; Archery; Arts and Crafts (general shop, woodworking); Ceramics; Sewing; Computer Science; Photography; Science (general electronics); Music; Dramatics; Pioneering; Tripping; General Counselors, 20+. Camp located in Northeastern Pennsylvania (Poconos). For further information write to: **Trail's End Camp**, c/o Beach Lake, Inc., A21 215 Adams Street, Brooklyn, N.Y. 11201.

SPORTS

Have Questions?
Need Information?
On Reproduction, Birth Control, Pregnancy Test—
Get the Facts

Mansfield Family Planning Center★
40 West Wellsboro St.
Mansfield, Pa 16933
(717)-662-7620
★Funded by DHHS, DPW, DPH

—Strategic Planning
continued from pg. 1

of Biology and Allied Health composed of biology, fish culture, medical technology, nursing, respiratory, x-ray, effective July 1, 1984; and increase staff by looking to Physical Education and Education for some faculty retraining...Create the Department of Physical Sciences composed of astronomy, chemistry, geology, physics, pre-engineering, effective July 1, 1984.

Professional Studies

Create the Department of Business and Information Processing...Remove Computer Science and Economics from this department...Fill existing tenure track positions or hire adjunct faculty to teach specialty courses...Limit its program to a general business degree until market trends indicate otherwise.

Computers

Remove computing equipment from the library...Hire a Director of Computing Services who will report to the Provost...Have administrative and academic computing areas report to the director.

Student Services

Explore the possibility of establishing a minimum student user fee for health services at the Guthrie Clinic...Investigate means of improving the quality of student life...Provide more campus related weekend activities...Reassess the responsibilities of Assistant Director of Resident Life.

Physical Plant

Seek resolution of the status of North Hall within the next year...Utilize the south wing of Manser Hall dining area to create a large lecture hall and additional smaller meeting rooms appropriate for conferences as well as other uses.

Institutional Support

Combine the offices of Financial Aid and Admissions...Explore a reduction in paperwork by considering such things as the following: Requiring midterm grades only for students receiving D's or F's...Reducing the number of signatures required on forms students use.

—Convocation Convenes
continued from pg. 1

is being done to overcome any shortcomings.

In particular, he noted how we can demonstrate our compliance with Section 504 of the Federal Rehabilitation Act of 1973 dealing with services for the handicapped, and how MU is improving its Affirmative Action programs.

Kelchner then introduced Dr. McCormick, who prefaced his remarks by pointing out the historical contributions made by Pennsylvania's State System of Higher Education.

McCormick also stated that preparation and planning are the keys to the survival of the system.

There have been strategic plans for individual/institutions before. Now McCormick feels we have the first long range plan for the entire state system.

Dr. McCormick noted the flexibility of the new long range planning procedures. These take into account all of the local, state. and national trends and problems. They also make allowances for shifts and changes.

He cited the biggest problems to be faced in the future as a decline in demographics, the competition for funds, and the growing opinion that there may not be a need for an extensive higher education system.

The solution to our problems, present and future, is enthusiasm, McCormick stated.

He pointed to the diversity of the state, from the urban living of Philadelphia to the rural life of Tioga County and said that this diversity, as reflected in our higher education system, is our strength and our uniqueness. McCormick urged everyone to "Cherish the difference."

He pointed out that we have tremendous resources including hundreds of acres of land, buildings, a collective library of hundreds of thousands of volumes, and close to ten thousand professional instructors, administrators, and support personnel.

Dr. McCormick also stated that he believes the State System of Higher Education and Mansfield Unversity have a great future.

Kelchner Interview

by Michael Nolfe

"The committee certainly satisfied my request of them. I had asked them to take a broad look at the university, and I think those recommendations certainly represent a broad segment of the university," said President Kelchner regarding his initial reaction to the Strategic Planning Report.

Kelchner added that he had asked the committee to make the recommendations direct and succinct. He believes the committee adhered to this request.

In an interview with the FLASHLIGHT, Kelchner said he did not have any formal reactions to the report, and he does not anticipate any reaction until after the report is formally submitted.

President Kelchner believes that any opposition to the draft will be directed toward the Strategic Planning Committee.

The President said he is anxious to learn the reaction of the faculty, students, and various organizations.

Kelchner stressed that he cares about what the students want, and he hopes to get their approval before implementing any policies.

However, Kelchner said he will not be afraid to implement unpopular recommendations, if he feels they are in the best interests of the University.

Kelchner has the final authority on some policy changes. In other cases, he will have to gain approval of the Board of Governors and/or the Council of Trustees.

He said "Very few of those recommendations do I intend to treat unilaterally."

The report calls for some specific changes in the core courses, including the elimination of health as a requirement for all students.

Kelchner felt it would be inappropriate to comment about any specific changes. He does expect some modification in the academic structure.

Removing the computers form the library is recommended in the report.

Kelchner said there has been some discussion about locating a space on campus, which could be connected into a lab for com-
continued on pg. 7

PATTY HUTCHESON
Beauty Salon
Perms—$22.00
Redken
Perms—$25.00
16 E. Wellsboro Street
Mansfield, PA
Phone: 662-2034

Allegheny Women's Center
an out patient medical clinic offering
• abortion
• free pregnancy tests
• personal counseling
• birth control services
• gynecological care
• Morning After Treatment
...abortion counseling service with warmth and dignity from people who care
362-2920
Allegheny Women's Center
Medical Center East Building
Penthouse Eight (8th floor)
211 North Whitfield Street
Pittsburgh, PA 15206

Mansfield Dry Cleaners
94 Elmira Street, Mansfield
Mon., Tues., Thurs., Fri.—8-5
Wed., Sat.—8-12
662-2308

Penn Mountains
Gifts & Candle Outlet
SAVINGS of 20-50%
Visit our Year-Round Christmas Shop
OPEN 7 DAYS
Floating Candles
featuring
• Unique Candles
• Novelty Candles
• Silk Flower Candle Rings
• Hand Carved Candles
• Candle Demos daily
RTE. 15 MANSFIELD PA.

Questron
CORPORATION
Questron Corporation is seeking University and Community Representatives and Coordinators.
Excellent and lucrative opportunity for reliable and ambitions personnel.
Ideal for students; set your own hours. Earn next year's tuition before summer.
Personnel hired at this time will have the option to continue full-time throughout the summer.
Graduating this year? Many *permanent* positions are available, too.
To apply, *send a self-addressed, stamped, business-size envelope.* Application form and information will reach you by return mail.
Questron Corporation
Suite 204
2012 Grove Avenue
Richmond, VA 23220

Notes From Butler

I

Dr. Barbara Memory has been named assistant professor in Music Therapy in the Mansfield University Music Department. The announcement was made by Interim President Rod Kelchner.

The new position was created by the fast growth of the Music Therapy program, Dr. Kent Hill, department chairperson, said. Dr. Memory will join present music therapist Mrs. Elizabeth Eidenier who established the MU program in 1978. The program has grown from eight students the first year to 62 this year, Dr. Hill said.

Dr. Memory holds degrees in Music Theory/Literature and Music Therapy from Michigan State University, a Master of Music in Music Therapy from Florida State University and a Ph.D. in Music Education and Music Therapy from Michigan State. In addition to being a registered music therapist with extensive clinical experience, Dr. Memory has also performed as violinist with many chamber groups, orchestras and symphonies.

She will also perform as second violinist in the Mansfield University String Quartet.

"The addition of Dr. Memory helps ensure the music therapy program's continued growth and quality of one of the outstanding music therapy programs in the Northeast," Dr. Hill said.

Hill added that this was a banner year for the music department with an entering class of 78 music majors, the largest in 10 years. This brings the undergraduate enrollment up to over 200 music majors.

II

David J. Borsheim, associate professor of horn at Mansfield University, will perform a recital of his compositions and arrangements, Sunday, February 5 at 3 p.m. in the MU Steadman Theatre.

In addition to Borsheim's compositions, the recital will include works by Bach, Purcell, Handel and Mahler. MU music professors Kent Hill, Michael Galloway, and Stephen McEuen, as well as some of Borsheim's students, will accompany him.

The recital is free and open to the public.

III

Dick Talbot, professor of music, presented a clinic last week to the Instrumental Music teachers of District V in Monaca, PA. The clinic, "Teaching Musicianship through the Percussion Ensemble," was sponsored by the New Breighton Music Center, the PMEA and the Selmer Co., of Elkhard, IN. Dick is a member of the Selmer Clinic Staff.

Record Review

by Ed Cerny and Chris Graves

Welcome back to MU and another great semester of music!

Due to the difficulty of the pre-established 5-star rating system, Ed and I have decided to eliminate it in favor of a new 1-10 scale, 1 being poor, 10 being outstanding. This will include not only albums, but videos as well.

We feel that the 10 scale system will make our job easier when indicating subtle differences in the music, and, due to the rising popularity of the music video, we want to include a review of the latest in MTV.

The videos will be rated just like the record reviews, but with three scores.

The first score will be the song as a single. The second socre will be the song as a video and the third an average of the two.

If you have any comments, suggestions, or corrections, please send them to Ed Cerny, Box 515, Cedarcrest B.

To start the year off, we have the latest installment from Adam Ant, STRIP. It's surprising that after a streak of success with his previous albums, Adam Ant appears to have lost sight of the style that gained him his initial popularity.

As for the lyrics, the Ant style seems to have turned from social rebellion to sexual perversion.

Eight of the ten tracks either refer to or blatantly state some sexual situation, for instance, the titles themselves: "Navel to the Neck," "Libertine," and "Strip."

If you still have doubt as to his intent, examine the lyrics for yourself. We would have included a sample, but moral decency prevents us from doing so.

The only redeeming factor is that Phil Collins plays percussion on two songs, the title song "Strip" and "Puss 'N Boots." It's nice to see Phil Collins exploring new horizons. Keep exploring, Phil.

The album is a big disappointment. Only die-hard Adam Ant fans may find it entertaining. On our scale of 1-10, we give STRIP a four, with hopes that Adam will re-evaluate his moral scruples before writing his next album.

The video for this week is the Eurhythimic's "Who's That Girl?". The song is from their newest album TOUCH. Don't expect the same sharp images presented in "Sweet Dreams..." because they aren't there. In fact, the video fails to support the song at all.

The only reason we can see for enjoying this video is to see Annie Lennox in a blond wig and black lingerie smashing chairs on stage while Dave Stewart annoys various women with his Jiffy-Pop hair. We're talking dull.

The song, however, is very good with its haunting synthesized sound that made "Sweet Dreams..." so

continued on pg. 7

SPECIALS FROM THE PENN WELLS

WEDNESDAY

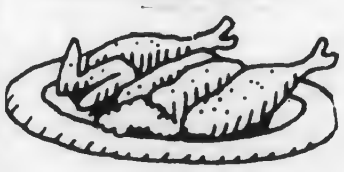

EVERY WEDNESDAY NIGHT, GET A CHICKEN FEED FOR "CHICKEN FEED!"

$4.50

All you can eat.

Join us for a broasted chicken dinner served with hot rolls, tossed salad and french fries.

Children's portion $1.95

Served from 5 to 9 p.m.

FRIDAY

FISH FRY

All the golden fried haddock, broiled haddock, or clams you can eat. Plus french fries, cole slaw and hot rolls.

Still only $4.95

Children under 12 . . . $1.95

Serving from 5 to 9 p.m.

SATURDAY

The Famous Penn Wells

SMORGASBORD

Featuring:

- Scallops
- Fried Chicken
- Meat Balls
- Baked Ham
- Top Round of Beef
- Barbecued Spareribs
- Homemade Pies & Desserts

Plus Many More Salads and Casseroles

$9.95

All you can eat.

Children under 12 . . . $3.95

SUNDAY

Our Elegant

SUNDAY BRUNCH

Includes

- Creamed Chipped Beef
- Bacon
- Eggs
- Sausage
- Homemade Strudel
- Strawberries

And Much Much More

$5.95

Children (6 to 12) $2.95

Children (under 6) $1.95

EDITORIAL

Another Worthless Opinion

The report of the Strategic Planning Committee is undoubtedly the biggest story of the semester, including the return of Mike's "humor column." I hope you all follow the results of this report (the Planning Committee's, not Mike's) carefully because it affects every one of you.

I don't envy the committee their responsibilities over the past months. I'm sure it's been a very time-consuming, difficult task. However, it's one that needed to be done, and I congratulate them and thank them for their efforts.

Some of these suggestions are quite minor; others could have a greater impact on the students and faculty. As students, you need to keep your eye on departmental and curriculum changes and adaptations. These are the items that will effect your choice of major and your scheduling options.

President Kelchner has also invited students and faculty members to submit their suggestions. I think this is admirable of him. This is an opportunity that would not have been available to us a year or two ago.

MU's academic offerings need to be changed and updated to fit the needs of today's college student. The changes that are implemented won't effect me because I'll be gone, but I hope they will be beneficial to both incoming and returning students. I have already heard a few rumblings of controversy around campus.

I'm anxious to see what suggestions are finally chosen for implementation. I wouldn't want to have to make those decisions. Some of them could turn out to be very unpopular, no matter how necessary or practical they may be. The decision on whether or not to leave NCAA Division II competiton and return to Division III should raise some amount of controversy. I'd hate to find myself in the middle of that one. Not that I don't have an opinion on it—I do, but I'm not going to tell YOU what it is!

Two hundred proposals, plus the additional imput from students and faculty, is a lot to consider. I wish President Kelchner all the luck in the world as he makes decisions on these suggestions over the next few weeks.

Mel

LETTERS

Dear Editor,

I would like to respond to a letter written by Martin T. Gassner that appeared in the Flashlight the week of December 8, 1983. The letter which I speak of severely cut down the "Record Review," the weekly article in the Flashlight which reviews newly released albums. In Mr. Gassner's letter, he explains how he prides himself in the ability he has to "listen to music objectively and with an open mind;" the first problem I saw right away by Mr. Gassner's evaluation is that he also lacks the ability to read with an open mind. The writers of Record Review aren't trying to BS readers into believing everything they say! They aren't salesmen for Columbia House! C'mon, Mr. Gassner, they have nothing to lose if everyone who reads the Flashlight doesn't agree with their opinions, and nothing to gain save self assurance if they do! Their column isn't a sales pitch! It is a well-authored, well-written article about popular music.

I might add, Mr. Gassner, that as a music major you are not alone. Ed Cerny and Chris Graves, the writers of R.R., are music majors here at MU, and both are fine musicians. They don't just slam any record on a turntable and listen to the songs, they, too, have the ability to listen to the MUSIC! And who are you to judge the groups or musicians who appear in Record Review if you have not yet heard their album?!? I may not be a fourth year music major, but as a musician and a reader, my case is closed. I believe, Mr. Gassner, you put it this way: "If you don't know what you're talking about...don't talk."

Sincerely,
Jeff R. Bridgman

Dear Editor,

Last semester there was some question about the radio station's new format. After that semester, and into this semester, we along with other people on campus, have realized why Mr. O'Dea initiated change of WNTE's format. The previous form of the radio station really did need something new.

When the officers of the radio station were elected, it was obvious that there was a need for change. Mr. O'Dea, being elected to the position of Produciton Manager, evidently saw this need for change. He and his staff did change the station, which many of us rejected.

When change is initiated it is custom for the "rejection" of the new idea to become known and for people to object to the change, and that we did. The rejection or objection we found now has been eliminated.

The format of the radio station has been accepted by the campus here at Mansfield University. The DJ's have improved 100 percent and the radio station is more powerful than before. The reception range has improved an additional 100 percent from the previous semesters.

In conclusion, we would like to thank Mr. O'Dea and the managers of the radio station for allowing us to get used to the change. The main point being we rejected change and have accepted the change. WNTE you're doing a good job, so keep up the good work.

John Shafer
Scott Rose

EDITOR'S NOTE: Following is a letter sent to President Kelchner by Mr. Fred Borda. He sent a copy of that letter to me and asked that it be printed in the "letters" column.

Dear Mr. Kelchner,

As a freshman attending Mansfield University, I would like to express my discontentment with a situation of which I am sure you are aware.

Until last Thursday, Jan. 19, I was enrolled in Accounting 111, section E. That section was canceled. Do you know why it was canceled? I am sure you do. It was canceled because there was no one to teach it. Doesn't that sound a little bit ridiculous—a university without professors? This was not unavoidable, though. It is my understanding that the business department requested permission to advertise for the needed professor in the WALL STREET JOURNAL, but that the administration of The University denied it that permission, arguing that it would not be cost effective.

Yes, I suppose it is less expensive to dump the students into the other sections of the course than to hire someone to teach them. The section of ACC 111 I have scheduled will be taught by three different professors over the course of the semester. Do you realize how badly this class will lack continuity and consistency?

I feel as though I am somehow being shortchanged or cheated. I am paying for my college education entirely on my own, and I have worked very hard for the money to do so thus far. In return for my tuition, I expect to receive an education which is, at the very least, "adequate." I realize that an education is no more than what you make of it, but you must admit that it is difficult to make anything out of a course with no professor.

Situations such as this are not uncommon in the department which currently draws the most students to The University (and presumably the most money), the business department. It would seem as though little is done to accomodate and facilitate the learning experience of the students enrolled in the most popular academic program of study on campus. It is for this reason that I have chosen to transfer from Mansfield as soon as it is practical for me. I am not alone in my decision. Others have voiced the very same complaints to me.

The word is spreading that Mansfield's business program is not at all what the high school guidance counselors and the admissions recruiters tell us it is. When the word has spread far enough, the enrollment in the business program will begin to decline. Maybe then it will seem cost effective to have spent that extra few hundred dollars for the Spring of 1984.

I would like to thank you very much for your time. I hope you realize that I simply could not sit by and be deprived of what I consider to be my money's worth without expressing my dissatisfaction. Thank you once again.

Very truly yours,
Fred A. Borda

Flashlight Editorial Board and Staff

Editor-in-chief: Melodie Doud
News Editor: Ann Marie Defino
Fine Arts Editor: Mike Nolfe
Sports Editor: Eric Keir
Layout Editors: A.J. Plata, Stephanie Lewis
Photography Editor: Chris Bellavia
Advertising Editor: Denise Bess
Business Manager: John Shafer
Ass't. Bus. Manager: Bob Hughes
Circulation Manager: Scott Rose
Assistant Circulation Manager: Steve Hinds
Faculty Advisor: Larry Uffelman
Reporters: Bob Bogart, Ed Cerny, Tim Cox, Linda Gillis, Chris Graves,
Photographers: Bill Grutzkhun, Debbie Metzber
Layout: Tim Cox, Jon Lightner
Typing Manager: Tim Cox

Views expressed in the FLASHLIGHT are not necessarily those of the student body, faculty or administration of the university.

Letters and comments are welcomed. All letters submitted for publication must be signed; names will be withheld upon request. We reserve the right to edit for length.

Please direct all correspondence to: The FLASHLIGHT, Room 217 Memorial Hall, MU, Mansfield, PA 16933

RANDOM NOTES

Any potential May and August 1984 graduates who have not received a packet of registration materials from the Placement Office should stop in South Hall 213 and pick them up. This packet contains materials to set up a professional pre-employment folder (recommendations from faculty and professional experiences) and should not be overlooked.

★

Attention: May, August and Dec. 1984 Graduates

All May, August, and December 1984 graduates who are on campus this semester should make application for their diploma at the Registrar's Office, Home Ec Center Room 115 NO LATER THAN Feb. 29th. Teacher Education graduates ONLY should bring with them a $15.00 MONEY ORDER (not a check) made payable to Mansfield University for the teaching certificate.

★

RESIDENT ASSISTANT APPLICATIONS

Students interested in applying for fall Resident Assistant positions may pick up applications at the Student Services Office, 120 Pinecrest. Applications will be available on Tuesday, February 6—deadline for applications is Friday, February 17.

Candidates should have a minimum 2.5 QPA and spent at least 1 semester living in the residence halls. Mansfield University is an equal opportunity employer. For more information call 4403.

★

On Sunday evening, Feb. 12, the Elmira Kiwanis Club will present its 4th program of the Travel and Adventure Series at 7:30 p.m. in the Clemens Center auditorium. "The Real World of Thailand" is the filmic journal of Rick Howard's Southeast Asia experience.

Tickets are priced at $2.50 for adults and $1.50 for students and may be purchased at the Clemens Center box office or any area ticket outlet.

★

The editors of Edge City, the campus literary magazine would like to inform those who have not submitted works for possible publication, but would like to do so, that the deadline has been extended to Friday, Feb. 17, 1984. So, if you have any short stories, poetry, photographs or art work, and would like to be considered for publication, bring your submissions to the English Office in Belknap Hall, room 117. Include your name and telephone number. Submitted copies cannot be returned. Photos and art work should be in black and white only.

★

The MANSFIELD ACTIVITIES COUNCIL will hold their second annual POOL TOURNAMENT from Mon., Feb. 6th to Fri., Feb. 10th. REGISTRATION ENDS FRI., FEB. 3rd AT 11 PM, and the sign-up fee is $2. There is one tournament for men and one for women. The prizes for each tournament will be:

1st—$50.00
2nd—$25.00
3rd—$15.00

Brackets and rules will be posted Sun., Feb. 5th. Sign up for the times you can play. The tournaments are double elimination, and you can sign up in Memorial at the Rec Desk. For more info., call Karin at 5847 on campus.

★

The brothers of Lambda Chi Alpha would like to announce that Brent Green was voted brother of the week. He was chosen for this honor by winning two nominations; one for being voted to the Executive Committee and the other for being voted to the Housing Corporation.

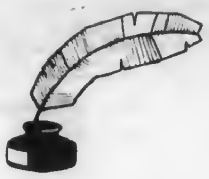

VALENTINE'S DAY SPECIAL

Send a classified to someone special for only 50 cents. See the special ad in the classifieds section on page 7.

NewsNotes

Feb. 2	7 p.m.	Women's Basketball vs. Lycoming	Away
Feb. 4	6 p.m.	MU Wrestling vs. Kings/Scranton	Away
Feb. 4	6 p.m.	Women's Basketball vs. West Chester	Decker
Feb. 5	3 p.m.	Borsheim French Horn Recital	Steadman
Feb. 5	8 p.m.	Predmore Piano Recital	Steadman
Feb. 6	6 p.m.	Women's Basketball vs. Geneseo	Decker
Feb. 6	8 p.m.	Men's Basketball vs. LeMoyne	Decker
Feb. 8	6 p.m.	Women's Basketball vs. Millersville	Away
Feb. 8	8 p.m.	Movie: LET'S DO IT AGAIN	Cabaret
Feb. 9	7 p.m.	Women's Basketball vs. Alfred Univ.	Decker
Feb. 9	7 p.m.	MU Wrestling vs. Bloomsburg	Away

The sisters of the Iota Theta Chapter of Delta Zeta would like to announce our newest members, initiated Dec. 4, 1983.

Connie Boonie—Elementary Education
Tammy Dance—Social Work
Karen Duclos—Special Education
Tina Hendricks—Theater
Linda Main—Social Work
Martha McMillen—Criminal Justice

Delta Zeta at MU welcomed a special visitor Sunday, Jan. 29, Miss Suzanne Jewhurst, a Delta Zeta Field Representative. Miss Jewhurst originally from Santa Clara, Calif., attended San Jose State University.

Iota Theta installed our new executive board for 1984-85 on Monday, Jan. 30.

President—Colleen Cosgriff
Vice-President of Membership—Margie Hancik
Vice-President of Pledging—Dawn Pursell
Treasurer—Karen Duclos
Recording Secretary—Linda Main
Corresponding Secretary—Theresa Welfling

Delta Zeta is preparing for Spring Formal Rush which starts with the Panhellenic Party on Sunday, February 5 at 7 p.m. We would like to extend an invitation to all interested women on campus.

★

Porter's Photographic Discount Catalogue is available at the Audio-Visual Center, G-2, Retan for persons interested in purchasing 35mm cameras or other photographic equipment.

★

The Sisters of the Alpha Xi Chapter of Alpha Sigma Tau announce Andrea Nicotera as "Tau of the Week." Andrea recently accepted the office of Panhell President.

★

Omicron Gamma Pi is starting their pledging on Feb. 13. There will be a popcorn party in Laurel Lounge on Feb. 2 for interested pledges. Any other questions please call Gwen at 5979.

★

mark's brothers

51 South Main Street, Mansfield Pa
Phone 662 3663

LIVE MUSIC:
NORTHFORK ALLIANCE
BLUEGRASS
FRIDAY FEB. 3RD 10 p.m. - 1 A.M.

FROM N.Y.C. NATIONALLY KNOWN
TONY TRISCHKA & SKYLINE BLUEGRASS JAZZ
FRIDAY FEB. 10TH 10:30 p.m. - 1:30 A.M.
$3.00 OR $2.00 W/ DINNER

The Komedy Klub will hold a very important meeting tonight in Room 204, Memorial Hall, at 8 p.m. Anyone interested in joining the Komedy Klub is strongly encouraged to attend this meeting. The first Comedy Cabaret and film series wil be planned at this meeting. The Democratic nominees for president will not be discussed. So don't miss it (unless you have an excuse from your doctor).

★

Applications for the Committee of Finance are available in the Residence Life Office, Pinecrest. Applicants must have earned 12 credits as of 12/31/83 and have a minimum GPA of 2.25. All applicants will be interviewed by the COF on Feb. 9 at 1 p.m. in the SGA office, Memorial Hall. Application deadline is Feb. 8 at 4 p.m.

★

Phi Beta Lambda meeting Thursday, Feb. 2, 1984 at 9:00 pm in Manser, North Wing.

★

MONTY PYTHON-MEANING OF LIFE to be shown Feb. 4 and 5 at 8:00 pm in Allen Hall. (Rated R) Presented to you by MAC.

APSCUF Scholarship, 1985-85

The Mansfield University chapter of the Association of Pennsylvania State College and University Faculties (APSCUF) ANNOUNCES AND INVITES APPLICATIONS for the following:

APSCUF SCHOLARSHIP FOR 1984-85
—EXPECTED date of award-May 1, 1984
—DEADLINE for submissions-March 21, 1984
—AMOUNT-$1,000 ($500 per semester)

CRITERIA

1. 3.00 QPA
2. Demonstration of curricular and extracurricular achievement.
3. Essay of approximately 1,000 words.

TOPIC: The rise of unions in the public, governmental sector presents our society with a different set of problems than did the rise of older, "blue collar" unions. What new problems, as well as important benefits to society, occur when professionals such as policemen, firemen, hospital workers, and teachers become unionized?

4. Personal interview at the discretion of the scholarship committee.

ELIGIBILITY: Mansfield University students—2nd semester freshmen, sophomore, and juniors.

INQUIRIES: 101 Belknap Hall (APSCUF Office) MONDAY through THURSDAY 1:00-4:00 p.m.

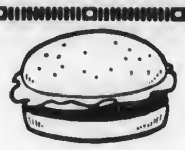

FOOD

THURSDAY

DINNER: Soup De Jour, Baked Pork Chops, Cheese & Mushroom Quiche, Buttered Noodles, Sauerkraut, Peas & Carrots.

FRIDAY

BREAKFAST: Fried Eggs, Waffles, Bacon, Shredded Hash Browns.
LUNCH: NE Clam Chowder, Pizza, Sea Leg Salad on Bread, Corn, Potato Chips.
DINNER: Soup De Jour, Fried Fish, Chinese Beef & Peppers, Steamed Rice, Oriental Blend, Cauliflower.

SATURDAY

BREAKFAST: Scrambled Eggs, Pancakes, Ham, Home Fries.
LUNCH: Chicken Rice, Chicken Patty on Bun, German Potato Pancake, Sausage, Green Beans, Home Fries.
DINNER: Soup De Jour, Baked Ham, Shrimp Shapes, Candy Sweet Potatoes, California Blend, Wax Beans.

SUNDAY

BRUNCH: Scrambled Eggs, French Toast, Hamburger Pie, Open Face Reuben, Sausage, Canadian Bacon, Hash Browns.
DINNER: Scotch Barley, Chopped Beef Steak, Manicotti, Mashed Potatoes, Brown Gravy, Meatless Sauce, Lima Beans, Provincial Mix.

MONDAY

BREAKFAST: Fried Eggs, American Cheese, Canadian Bacon, English Muffin, Hash Browns.
LUNCH: Navy Bean, Hot Dogs on Bun, Beefaroni, Cauliflower, Tater Tots.
DINNER: Soup De Jour, Roast Fresh Ham, Chicken Ala King with Patty Shells, Parsley Boiled Potatoes, Brussel Sprouts, Mixed Vegetables.

TUESDAY

BREAKFAST: Scrambled Eggs, French Toast, Ham, Shredded Hash Browns.
LUNCH: Tomato Rice, Grilled Cheese, Tuna Noodle Casserole, Chopped Broccoli, Potato Chips.
DINNER: Soup De Jour, Fried Veal, Beef Burgundy, Buttered Noodles, California Blend, Corn.

WEDNESDAY

BREAKFAST: Fried Eggs, American Cheese, Canadian Bacon, English Muffin, Home Fries.
LUNCH: Beef Vegetable, Meatball Sub on Bun, Shaved Ham on Bun, Meatless Sauce, Peas & Carrots, French Fries.
DINNER: Soup De Jour, BBQ Chicken, Sweet & Sour Pork, Steamed Cabbage, Rice.

THURSDAY

BREAKFAST: Hard & Soft Eggs, Waffles, Sausage Patties, Hash Browns.
LUNCH: Chicken Noodle, Tacos, Baked Spaghetti, Meatless Sauce, Italian Blend, Corn Chips.
DINNER: Soup De Jour, Baked Ham, Meatloaf, Raisin Sauce, Rissoli Potatoes, Spinach, Creamed Corn, Brown Gravy.

CLASS'ADS

Congratulations to the new Vice-President of MAC, Ray Knight.

To all interested Women:
The Mansfield Panhellenic Council invites you to Go Greek Feb. 5-10. The information night will be held in Laurel B lounge this Sunday at 7:00 pm.

A minute is worth a thousand words in Edge City.
The Mayor

Peppy P.—
Hope to see you again Saturday night.
—Lester L.

Scott—
Talent without skill, skill without direction, direction without inspiration—these can be useless. Won't you inspire me?
Guess Who

Happy Birthday, Rusty!

continued from pg. 3 **—Kelchner Interview**

puters. He cited the old advising center in South Hall as a possibility.

The report also calls for a long range plan for the continual updating of the computers.

Kelchner said,"The University has to exercise intelligence in purchasing new computers, in order to avoid getting outdated equipment.

He feel MU needs more micros, and that the University is currently negotiating for a new main frame.

Kelchner discussed certain recommendations that deal with providing more campus-related activities. He speculated that the committee may have guessed that the University is losing students since many people complaine that there isn't anything to do on weekends.

The committee may fear a good number of student transfers because of lack of campus activity.

The President hopes to improve MU as a cultural center through increasing the frequency of the Fine Arts programs. This would include sponsoring more internal and external productions.

Kelchner has a desire to better utilize Straughn Auditorium, and would like to see the building renovated.

Athletics are a major topic in the report. There is a recommendation which suggests changing the University's NCAA status from Division II to Divsion III. Kelchner said the basic difference between Division II and Division III is the amount of financial aid the school can give an athlete.

In Division II, a school is permitted to issue financial aid basied on athletic ability. Division III status permits granting aid on need only.

Kelchner believes the committee is asking "can we afford to be a Divsion II shcool and compete so we are respectible in the won/lost column?"

The President added "If you don't have scholarships. Some of your programs, like football, are going to suffer.

Although Kelchner is an ex-football coach, he promises not to demonstrate bias in dealing with athletics.

While at Mansfield, Kelchner has worked in athletics, teaching, external and student affairs. He plans to view the report in an objective manner.

continued from pg. 4

successful.

We give "Who's That Girl?" an 8, but only a 5 for Annie's impression of Barbara Eden in a nightclub, giving the new video from the Eurhythmics a 6½.

Dan—
And a (n ever so) very merry Unbirthday to you!
Luv,me

KDR-
Hang in there! I still love ya.
Guess who?

Send A Loved One A Flower

Carnations Red or White
1.00

Where: Manser
When: Feb. 6-10 from 12-4

Roses Red
2.50 each

Name _____
Address _____
Name _____
Send to _____
Rose _____
Carnation _____
Red _____ White _____

drop off this coupon with payment at the Business, Economics, Computer Science Dept. before Feb. 9

Valentine's Day Special

Send a classified to someone special for only 50¢

Fill in the space below and send it, with 50¢, to The Flashlight, 217 Memorial Hall.

_____
_____
_____
_____
_____

DOWNTOWN TIMESAVER

Deli Sandwiches, Subs, Snacks, Soda, and a Full line of Groceries.

Open 7 days a week for your convenience.

312 N. Williamson Rd
Blossburg PA
M-F 6 a.m.-11 p.m.

33 West. Wellsboro St.
Mansfield, PA
7 a.m.-11 p.m.
Daily

North Main St.
Lawrenceville, PA
M-W: 6 a.m.-9 p.m.
Th & F: 6 a.m.-11 p.m.
S & S: 7 a.m.-11 p.m.

JOIN YOUR OLYMPIANS AND GO FOR JOSTENS GOLD.

$25 OFF ALL 14K GOLD RINGS

See Your Jostens Representative for details of Jostens Easy Payment Plans.

Jostens

JOSTENS IS THE OFFICIAL AWARDS SUPPLIER OF THE 1984 OLYMPIC GAMES.

Pudgie's® Pizza

South Main Street, Mansfield, Pa.

Feb. 1st - Calendar of Events Special

DEEP DISH PAN SPECIAL

Buy a large 12 slice Deep Dish Pan Pizza with 1 extra topping and enjoy a 2 liter bottle of Pepsi Cola on us at NO extra Charge OR....
Enjoy a Party Pizza 32 slices of REAL whole milk mozzarella cheese for only...

$6.49

[Extra Toppings are available at Regular Cost]
•Pepperoni - Mushrooms - Meatsauce - Pineapple - Sausage
Green Pepper - Onions - Bacon - Extra Cheese

This Special Good February 1st to February 5th
At PUDGIES PIZZA - Your Custom Fresh Pizza Shop

Phone 662-7177

P.S. We Deliver every day 5 pm to 11:30 pm (Limited Delivery Area)

No Coupons or Price Reductions During Specials
Below listed Calendar of Events for February

JANUARY

S	M	T	W	T	F	S
1	2	3	4	5	6	7
8	9	10	11	12	13	14
15	16	17	18	19	20	21
22	23	24	25	26	27	28
29	30	31				

FEBRUARY 1984

MARCH

S	M	T	W	T	F	S
				1	2	3
4	5	6	7	8	9	10
11	12	13	14	15	16	17
18	19	20	21	22	23	24
25	26	27	28	29	30	31

Sunday	Monday	Tuesday	Wednesday	Thursday	Friday	Saturday
			1 New Moon	2	3	4
			PAN PIZZA & PARTY PIZZA SPECIAL [Good February 1 thru February 5]			
5	6	7	8	9 First Quarter	10	11
			Boy Scouts Day	LARGE COLD SUB....ONLY $2.09 [Good only 11 am to 2 pm Feb. 8th to Feb. 12th]		
12 2 Liter Only 1¢ With Any PIZZA PURCHASE Lincoln's Birthday	13 CRAZY 13th	14 St. Valentine's Day	15	16 Full Moon	17	18
			Small 6 slice Real Cheese Pizza..ONLY $2.99 [Good only 11 am to 2 pm - February 15th thru Feb. 21st]			
19	20 Washington's Birthday	21	22	23 Last Quarter	24	25
Pizza Special Good Until Today						
26	27	28	29	SPECIAL'S GOOD ON DATE'S CIRCLED ONLY		

——CLIP AND SAVE——

Pudgie's Pizza

ANY LARGE PIZZA 12 slices
ANY PAN PIZZA 16 slices
ANY SHEET PIZZA 32 slices
$1.50 OFF
(Extra Items at regular price)
Limit one per customer with coupon. Cannot be included with other coupons or price specials.
Good only during February 1984

Pudgie's Pizza

PIZZA AND COKE SPECIAL
With this coupon get two slices of plain or pepperoni pizza and a 12 oz. Coke for only 99¢.
"Please identify as calendar coupon when calling. Not valid on home delivery. Not valid with other specials."
Good only during February 1984

NEWS

Offices Moved 4
This Is The News? 4
Scholarship Candidate 4
Editorial 8

ENTERTAINMENT

Just For Laughs 2
Record Review 3
Dear Nolfee 3
Puppet People 3
Classifieds 11

SPORTS

Hoop Scoop 6
Around the Horn 6
MU Heros Honored . . . 7

THE FLASHLIGHT

Volume 59, Issue 16
Mansfield University, Mansfield, PA
February 9, 1984

Dean Higgins Resigns

by Denise Bess

John Higgins, Academic Dean of Education, has announced his resignation, effective June 1, 1984.

In an interview Dean Higgins said that he reached the decision to resign just before Christmas.

Higgins handed in his resignation on January 18, stating that he wants to spend more time with his family.

According to Dean Higgins, his wife has had a separate career in Pittsburgh for the last four years. He said that their children have graduated from college, and he and his wife are now planning to move to another part of the country.

Higgins stated he has no definite plans for the future. He has had some correspondence with some colleges regarding the position of president. He has also had some offers from high schools for the position of principal.

Mr. Higgins said that in most colleges, when a new administration takes over, the old administration usually resigns so to give the new administration a freer range in their decision-making policies.

President Kelchner stated there are no plans to replace Dean Higgins at this time.

Kelchner stated that he feels this would be a good time to decide if the post of Academic Dean is a necessary one.

Dean Higgins will formally announce his resignation at the next Board of Trustee's Meeting.

Kelchner Addresses SGA

by Michael Nolfe

Interim President Rod Kelchner addressed the student concerns regarding the Strategic Planning Report at the Student Government meeting on Tuesday.

After making a few introductory remarks, Kelchner answered questions from SGA senators, representatives from student organizations, and individual students.

Kelchner outlined three basic reasons on why he called for the report. They are: The decreasing number of students who will be attending college in the next five to ten years, the changing academic interests of the student, and the University's financial concerns.

President Kelchner said that after he receives the report officially, he wants to hold three meeting which would be open to students, faculty, and other MU personnel. At these meetings individuals will be able to ask specific questions, and find out more about the report.

Kelchner said he will be able to implement some of the recommendations immediately, but that others will take time and further study. He said he will employ three guidelines in making decisions about the proposed recommendations. They are: 1) Will it improve the educational quality at Mansfield? 2) Will it attract students? 3) What impact will it have on the budget?

The meeting was then opened for questions. Representatives from the Black Student Union felt that the students were not aware of all of the implications of the report. They suggested that students be sent to high schools in order to recruit more minority students.

The Union also questioned what Mansfield is doing to solve the problem of losing students through transferring or dropping out. Kelchner said he plans to take major steps to solve the problem of student retention of not only minority students, but all students at MU.

One student said he felt the report reflected that the university does not have a serious interest in minorities. He said the word "minority" is only mentioned twice in the report.

Kelchner countered by saying that in his twenty years at Mansfield he has seen a lot of concern for minority students.

Representatives from the Art Department asked why the Art Program should be cut. They said enrollment in art is going up at Mansfield. Kelchner replied that he did not know where the committee got their information on the Art Program. He added that he will know much more about it when he officially receives the report. Dean Maresco speculated that the committee may have gone by

continued on pg. 5

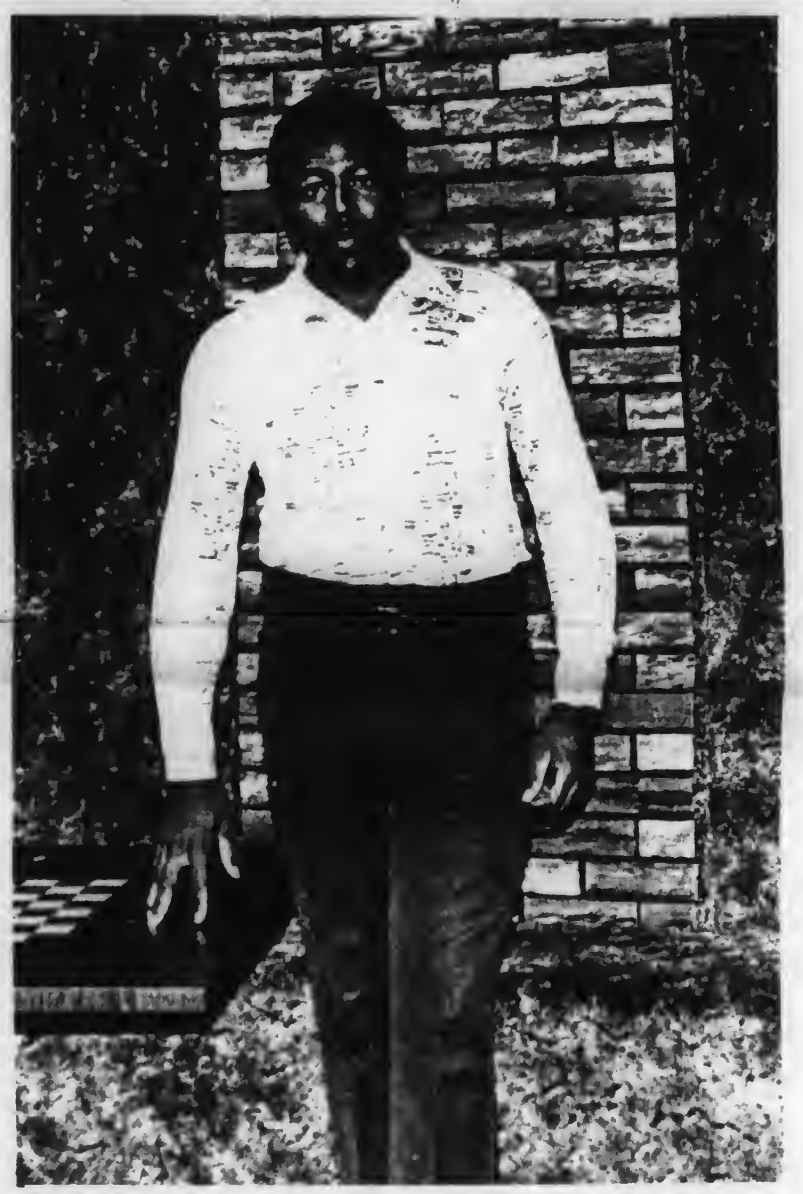

Clarence Crisp in new game room.

Photo by Dan Mason

New Game Room

by Dan Mason

Tired of hanging around the dorms? Stereo on the fritz? Nothing to do and no one to do it with? Let Clarence Crisp handle it.

Mr. Crisp, Director of the Students Activities Office, is setting up another game room.

According to Crisp, the game room will not be targeted toward the manual dexterity required for the pinball and video games. Neither will it be aimed at the agility and brute force required for ping-pong and pool.

The new game room will be targeted toward the more serious and relaxed student, Crisp said.

The room will be furnished with wall-to-wall carpeting and comfortable furniture. Backgammon and chess boards will be available to students. There will also be a stereo with headphones for students who want to relax with their favorite arias, fugues, or rock groups.

Crisp stated that the new game room will be open for student use sometime around Spring Break. It will be located in 211 Memorial Hall.

Just For Laughs

by Michael Nolfe

Did you ever wonder if Superman rescues more men than women? I did. And why does he wear those effeminate purple leotards? Not very "macho," if you ask me.

No, I'm not doing my Andy Rooney impression. (I only do that on Sunday). I'm just in a good mood, that's all. And why shouldn't I be? I just caught a small preview of the upcoming MU theatre production **Feiffer's People.**

Finally, a FUNNY play will be presented at Mansfield. Now, I'm not cutting down the last few productions, because there has been quality theatre at MU recently. (STREETCAR immediately comes to mind). But I feel it is time to put aside the poignant drama of STREETCAR and the tragedy of MEDEA, and move on to good old-fashioned hilarity.

Maybe I'm wrong. Maybe the campus doesn't want to see short sketches, which range from a satire on our society's fascination with Superman to a Twilight Zone-ish skit entitled "George's Moon," featuring an intro by an actor imitating Rod Serling. Or maybe people don't want to watch a mock game show which allows the studio audience control the contestant's destiny.

Of course, if I am wrong, then so is the Student Director, Laurie Bowen. She chose to direct **Feiffer's People** as an alternative to the aforementioned heavy dramas. And with WHOSE LIFE IS IT ANYWAY? on the schedule for spring, she feels the campus community deserves a chance to come to the theatre just to laugh.

Bowen suggests that the comedy in **Feiffer's People** lies in the fact that the audience can relate to the characters in one way or another. She said the scenes are about ordinary people who the average person may have met or possibly known very well. Theatre-goers may even see themselves in a particular situation.

Feiffer's People stars Guy McMullen, Robert Schofield, Sara Kauffman, Michael Getz, and Julie Maxwell in equal roles. There are no leads; the cast works as an ensemble in a series of short sketches.

These vignettes range from about twenty seconds to just over five minutes, with the average being close to a minute each **Feiffer's People** is not intricately tied together. The actors all play a number of characters, and there are only a few characters who repeat in several scenes throughout the production.

Bob Schofield, a senior theatre major who has excelled at comedy in numerous Mansfield productions, portrays one of the continuing characters, Bernard. Bowen said that Bob has greatly added to the comedy by improvising during rehearsals.

In fact, Bowen encouraged innovation and creativity from her entire cast. If they had a wild idea, they could try it out without fear of reprisal. The "fooling around" on stage has led to many funny parts, which will remain intact on opening night.

Guy McMullen, who plays the host in the outlandish game show skit, said he feels the lengths of the skits greatly enhance the comedy values. McMullen said that unlike "Saturday Night Live" or "The New Show," the skits do not drag on forever.

Bowen said she does not want to preach to her audience, but added, "You can still learn something about human nature from the show." **Feiffer's People** might be best described as a satire of our prejudices. The play makes references to the Vietnam War, integration, racism, bomb shelters, and a host of other popular topics.

The student director chose not to produce the entire play because of length considerations. She said she tried to select the best material, and that her show is composed of about 60 short sketches. The entire program should last about ninety minutes. There will not be an intermission.

If you've noticed that this article is jumping around from subject to subject, then you are very observant. (Actually, I'm glad you have noticed the inconsistency because in national tests the only person not to recognize it was Doc Carlson.) I'm only trying to prepare you for the play. One thing I should mention is that **Feiffer's People** will be presented on Feb. 16, 17, and 18 at 8:00 pm in Allen Hall Theatre. (There is a slight charge for tickets.)

I should also mention a few more basics about the show. One of the main reasons Bowen selected this particular script is because it does not offend anyone. It contains the bare minimum in profanity, and it doesn't even highlight certain sexual innuendos. In other words, it is suitable for anyone at the college, without only appealing to devout fans of the Archies (i.e. it's real--not sugary comedy).

Hey. Relax. I caught you worrying about those long scene changes. Well don't worry, there aren't any in this play. The "set" consists of six blocks and six chairs. The skits happen in rapid succession, with nothing to hold them up.

Bowen and her Assistant Director, Lance Benson, are currently getting all the sound and light cues in order. That's not an easy job considering there are sixty sketches. That's a lot of light cues.

Now stop worrying about those long drawn-out costume changes. The actors will wear jeans with a plain color shirt. There are only a few small accessories, such as sunglasses and small hand props. The action is continuous; there are no breaks a la Laugh-In style, sans commercials.

If you don't like this type of comedy, then I suggest you skip this play and immediately send your local Theatre Department chairmen a petition to produce ANTIGONE III-THE FINAL CONFLICT. If on the other hand this sounds appetizing, then stay tuned to you local Fine Arts Editor for more details. I'll have an advance review next week.

Rehearsal for FEIFFER'S PEOPLE. Photo by Chris Bellavia

Big Band Sounds

Glenn Miller is alive and well and living in Elmira.

Well, not exactly, but the sounds of the swing era wil be at the Clemens Center in a special Big Band Show.

The show stars Johnny Desmond, Helen Forrest, the Horace Heidt Orchestra, and the Modernaires with Paula Kelly, Jr.

The sounds of the great bands of the 30's, 40's, and 50's are today not only a nostaligic remembrance, but an exciting musical experience as well.

The 1980's have brought an upsurge of enthusiasm for the big band sound, and the youth of today are joining their parents listening and dancing to the music of that time.

The Big Band Show recreates tht sound with some of its all-time greats.

Johnny Desmond's initital fame came as a soloist with Glenn Miller's Army Air Force Band and was increased by his recording hits of "Yellow Rose of Texas," "C'est ci bon" and "The High and the Mighty," and through his numerous Broadway, TV, and nightclub appearances.

Helen Forrest is the renowned lead singer of such legendary bands as those of Artie Shaw, Benny Goodman and Harry James. With all three, she recorded the first of her all-time bestsellers, among them, "I had

continued on pg. 6

Record Review

by Ed Cerny and Chris Graves

Spandau Ballet has struck gold this time around with their second album, TRUE. Their first album, JOURNEY TO GLORY, started a fashion craze when it was released in England. The group's preppy look and tie-dye hair influenced a mainstream fashion look in London's leading dance clubs. By the time the group debuted at New York's Underground, JOURNEY TO GLORY had gone gold and top Five in England.

Their second album, TRUE, reflects their clean-cut image. With their flowing melodies and danceable rhythms, Spandau Ballet has claimed a spot on the American charts. Tony Hadley, the sometimes over-dramatic lead singer of the group has led Spandau Ballet to the top, starting with their first hit single "True." Other tracks include "Communication," "Lifeline" and the newly released song "Gold," which is already in the top 30.

Each song on TRUE can be very appealing on it's own, however, listening to the entire album all at once can prove monotonous. Despite this aspect, we do highly recommend the album on it's easy listening and danceable qualities. We rate TRUE an eight.

The latest video installment from Van Halen is "Jump." The song shows a great contrast when compared to their previous songs. Van Halen seems to be taking advantage of the Synthe-Pop sound that is now popular among the leading groups. "Jump" is an exhilarating and uplifting song full of driving rhythms and a simplistic, but interesting, melody.

The video, on the other hand, is not so interesting. The entire video consists of psuedo-concert footage of Eddie Van Halen smiling like he just had a lobotomy. David Lee Roth offers what little energy the video has with his dynamic stage presence, acrobatic ability, and his message conveying techniques involving his microphone stand.

We rate the song "Jump" a nine, but the video only a four, giving Van Halen's "Jump," over-all, a whopping 6½.

Puppet People

by Michael Nolfe

It is a little-known fact that certain science professors at MU have puppet fetishes. They simply enjoy doing unnatural things to puppets.

I offer the above information as a warning to Philadelphia puppeteer, Steve Abrams. He may want to protect his puppets when he presents a puppet show in Room 153, Grant Science Center on the MU campus.

The performance will be on Wednesday, April 11 at 7:30 p.m.

Abrams is a professional puppeteer who has given over 2,000 performances in his 15 year career.

He founded the Pan's Puppets in Philadelphia and in 1976 created "Folk Heroes of the Puppet Stage" for the University of Pennsylvania Museum.

The puppet show will be preceded by an open discussion with the puppeteer at 3 p.m. in the Grant Science Center. (Remember this is in April; so mark it down on your calender now).

The discussion and Wednesday night performance are part of the Mansifeld University Fine Arts Series. The events are free and open to the public. MU science professors are invited to attend, but are asked to control theri perverted behavior.

Puppet People.

Dear Nolfee

by Michael Nolfe

This week I'm starting a new feature. I'm expanding my humor column to include an advice section. Yes, you read that correctly, but if you wish, you may reread it. Happy now?

I hereby promise to make a serious attempt to answer all inquiries and give only professional advice. And if you believe that, you'll believe that Tom Seaver's childhood fantasy was to play for the White Sox.

No, of course I'll throw in my usual smart comments. What do you expect by now?

Anyway, if anyone has any questions on dating, restaurants, music, theatre, kung-fu, the Beverly Hillbillies, or just about anything else, please send all correspondence to Michael Nolfe, Fine Arts Editor, FLASHLIGHT, Memorial Hall, MU. Please, no questions about Janis Joplin.

Now, I don't know much about everything, or even much about anything, but I will seek out the advice of experts to help answer your questions.

You don't have to sign you real name, any kind of signature is fine. However, it will help if it relates to your actual situation or identity. For example, Mr. Lemasters may want to sign his letter "INCOMPETENT, AND NOT AS GOOD LOOKING AS JOE MARESCO," or a letter from Dave Fried could simply be marked "JERK."

At any rate, I hope to get some good responses. I'd hate to have to make up all the questions myself, or worse yet, just answer Tom Young's questions.

One thing though, we will try to print all letters received providing that they don't contain lots and lots of obscenity. If you want to send me a letter full of profanity and insults which just says what a loser and total jerk I am or how I'll never amount to anything, then please don't bother. I just got a letter from my mom yesterday.

I will also print interesting recipes, racing charts, scientific experiments, or just about anything else you may want to send in. However, please remember this will basically be a semi-regular advice column, so mail you questions today. I'll try to answer them in two weeks.

—Big Bands continued from page 2

the Craziest Dream" "The Man I Love" and "You Made Me Love You," all of which she will sing for the Big Band Show.

The Horace Heidt Orchestra, under the direction of Horace Heidt, Jr., will evoke memories of the popular radio program featuring Horace Heidt and the Musical Knights.

Heidt, Jr. was literally raised to the tunes played by the Musical Knights, and he has pulled from the archives the original arrangements composed for his father and reproduced the brilliant music of the original orchestra including "Bugle Call Rag" and "Duke Ellington Medley,".

Singing groups come and go, but the Modernaires just keep swinging along with their unique blend of harmony and entertainment.

This group, with Paula Kelly, Jr. will be featuring their favorites from the GlennMiller Orchestra. Since joining the Miller Band back in 1939, they have been the top vocal group longer than any other in the history of popular music.

They will perform many of the hits from that time period including "Chattanooga Choo Choo" and "Kalamazoo,"

These big band luminaries present their style of swing on Friday, February 24, at 8:15 p.m. For ticket information, call the Clemens Center box office, or any area ticket outlet.

His & Her Styling
Earlene's Styling Salon

2 operators
Redken
Retail
Center

19 West Wellsboro Street
Mansfield, PA
662-7796
Closed
Tuesday and
Saturday

THE BRASS T SHIRT
& NOVELTY COMPANY
IN THE PEARL ST SHOPS
SHIRTS & IMPRINTS
FUN SHOPPING IN WELLSBORO

Names Applied & Removed
On Tee-Shirts
Free with Purchase
of Shirt
Mon. & Tues. Feb. 13 & 14

Not Necessarily the News

by Michael Nolfe

Dave Newcombe was a man with a dream. He dreamt of the day when the Residence Life staffs from every state university could meet together for one giant convention.

Newcombe was not the only one who harbored this noble fantasy. His ideas were complimented by the genius of Mr. Dave Fried. When Fried and Newcombe got together, it was truly a meeting of the minds.

Together, Fried and Newcombe developed and proposed a program where Residence Life staffs could gather to swap ideas and experiences. This proposal became a reality on February 3, when the first "University Connection" took place at the Indiana University of Pennsylvania (IUP).

The Housing and Residence Life staff at IUP worked hard to prepare "The University Connection." The conference consisted of workshops, interest sessions, and presentations about everything you wanted to know about residence life, but were afraid to ask.

Some of the seminars included "Burn-Out and the RA Type," "Responsible Drinking," "A Model for Homophobio Counseling," and the much awaited, "Ten Commandments of Programming."

Each State University sent anywhere from 10 to 25 members of their Residence Life staff. Everyone from Directors of Residence Life to Resident Assistants attended the University Connection.

Mansfield University sent ten representatives to IUP. They were: Dave Newcombe, Carmen Bianco, NancyVanKuren, Terry Miller, Steve Konkolics, Eric Scheibeler, Carol Mitchell, Crystal Gilbert, Maryann Miller, and Elizabeth Pinter.

The two-day conference featured a wide variety in programming. Members from the IUP Residence Life staff provided many of the events, but representatives from other universities also coordinated several of the seminars. Mansfield's own Dave Newcombe, Nancy VanKuren, and Carmen Bianco presented informative programs.

Dave Newcombe, the man partly responsible for the conference, presented "Different Strokes for Different Folks." The program examined the feelings of students who are perceived as being different or stereotyped in a university committee.

Nancy VanKuren, Assistant Director of Residence Life at MU, presented "Resident Assistants and Student Development." The program provided RA's with an introductory knowledge of the student development theory, and also gave them a chance to share ideas with other RA's on student development.

Carmen Bianco, Assistant Director of Residence Life at MU, conducted a program on managing time. The course was intended to teach the residence life staffs how to be efficient managers of their time.

Every university that attended the conference was asked to submit program evaluation forms. Dave Newcombe said the reaction from the Mansfield delegation was a very positive one. Newcombe said he thought the program was a huge success. He is very glad his dream became a reality, and he is looking forward to "University Connection-Chapter II."

Offices Moved

by Bill Greenly

As of this semester the offices of Mathematics and Political Science and Sociology have moved from South Hall to Pinecrest.

According to a spokesman from the Sociology Department, the move was made so that department offices and those of the professors will all be in the same location.

The department benefiting the most from this move is the Psychology Department. Because of the recent demolition of the psychology lab, all of the equipment was moved to third floor South Hall.

There seem to be no problems with the move unless a major increase in student population causes a need for more dorm space.

Is it 'Noble' to Speak?

John Noble, a US citizen, was abduoted by Soviet authorities in Germany and taken to a Siberian slave labor camp for ten years.

Though the US government suspected his captivity, the Russians denied his existance.

Born in Detroit, Michigan, John Noble was trapped in Germany during World War II. In 1945 he was falsely arrested by the Soviets and later deported to the Soviet Arctic slave camps.

Noble has. traveled thoughout America telling his story. He has appeared before national radio and television audiences and various Congressional committees. He is also the author of the books, I FOUND GOD IN SOVIET RUSSIA, and I WAS A SLAVE IN RUSSIA.

Aocording to Noble, he escaped by writing a letter using another prisoner's name. The letter was smuggled out and mailed to his uncle and aunt in West Germany.

Noble's relatives realized he was not dead, as they had previously thought, and they contacted the US government.

The President contacted Moscow stating he wanted to know Noble's where-abouts.

Several weeks later, the Soviets took Noble out of the prison and later released him to the United States.

Noble is the founder and director of the Faith and Freedom Forum and was given the American Heritage Committee Book award in 1959.

In the late 1960's he received the George Washington Honor Medal for Freedom Foundation at Valley Forge.

In 1970, he received the Eisenhower Medal for his lectures from the Captive Nations Association.

Greg Peck, a spokesman for the Church of the New Covenent, stated that Noble will be speaking on campus through the church.

"Mr. Noble will be speaking at Mansfield University campus February 12 at 10:30 a.m. in Straughn Auditorium, and we would like to extend an invitation to all who would like to attend."

Scholarship Candidate

Phyllis Luce, daughter of Mr. and Mrs. Phillip Luce of Wellsboro, has been named a semi-finalist in the 1984 Harry S. Truman Scholarship Competition. Miss Luce is a sophomore political science major at Mansfield University.

The Harry S. Truman Scholarship Foundation was set up by Congress to award scholarships to students who will be college juniors in the following year and who have an outstanding potential for leadership in government.

Miss Luce was nominated by MU faculty and is the first person at MU to reach the semi-final stage in this national competition. She was among about 200 semi-finalists chosen from about 950 nominees from thoughout the U.S.

Miss Luce was interviewed in Philadelphia on February 3. If she is named a scholarship recipient, she will be notified in April. Each scholarship award covers the cost of tuition, books, room and board, with a maximum of $5,000 annually for up to four years.

One scholarship is awarded each year to a resident nominee in each of the 50 states, as well as the District of Columbia, Puerto Rico, Guam, and the Virgin Islands.

Photo by Dan Mason

Phyllis Luce.

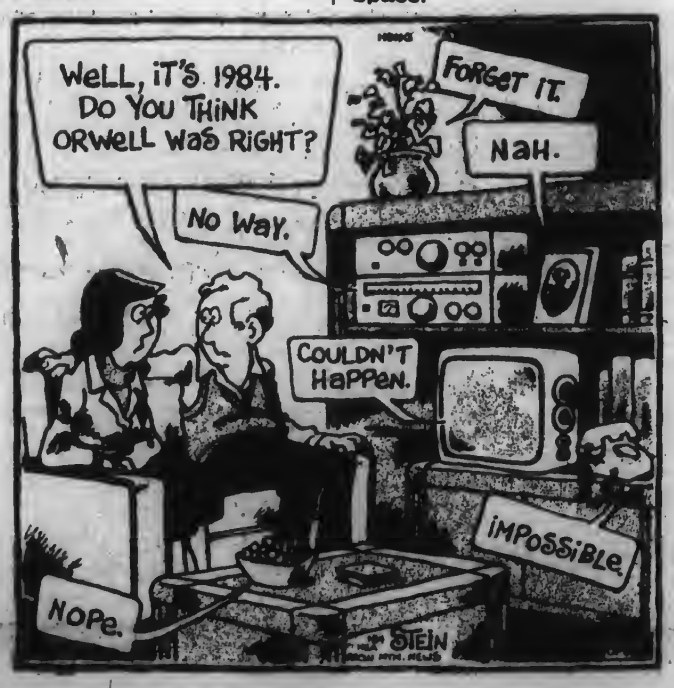

MAC Talent Show

Dramatics

Dance

March 8, Allen Hall, 8 PM

Prizes:

First Prize—$50

Second Prize—$35

Third Prize—$25

Music

Comedy

Be the best you can be.

Applications are available at the Rec Desk in Memorial Hall. Deadline is March 1. For further information, call 5133 or 5132.

feature

Happy Valentine's Day...

by Melodie Doud

Responses to the question "Why do you celebrate Valentine's Day?" range from "Because it's a special day," to "Why not? I'll celebrate anything."

Valentine's Day, while not a legal holiday, is celebrated by almost everyone every February 14th. However, very few people know the history of this day.

The Romans celebrated the feast of Lupercalia every February 15th.

During the celebration, young men and women chose partners by drawing names. Then the partners would exchange gifts. Many courtships that began during this festival eventually led to marriage.

After the spread of Christianity, Pope Gelasius changed the date of the festival from Feb. 15 to Feb. 14, and dubbed the day St. Valentine's Day.

This change occurred in 496 A.D. and was made to give the pagan festival Christian meaning.

The sentimental meaning of the pagan celebration has remained much the same.

The identity of St. Valentine is not known for sure.

One St. Valentine was jailed by the Romans during the 200's for helping persecuted Christians.

Around A.D. 270, the Romans beheaded this St. Valentine at the site of an ancient altar to Juno, the Roman goddess of women and marriage.

Another St. Valentine, who was a bishop, is said to have been persecuted for converting a Roman family to Christianity. He was beheaded in Rome around A.D. 273.

Valentine's Day may have been celebrated in England as early as 1446.

To chose their Valentines, young people would draw names from a vase. Young men would then present gifts to their Valentines.

This custom of gift-giving was gradually replaced by the sending of sentimental messages.

In the United States, Valentine's Day became popular during the Civil War.

Many of the Valentines sent during that period were hand painted. Some were decorated with satin, ribbons, feathers, mother-of-pearl, or dried flowers.

Some of these cards cost as much as $10 each.

Young women would display the cards and then put them away as keepsakes. These old Valentines have become valuable collector's items.

Today in Canada and the US, Valentine's Day is celebrated by the giving of cards, flowers, and candy. Some people celebrate the day with parties or special dinners.

ROTC News

by Thomas Carroll

Sgt. Larry E. Gasper, who has been the Administrative Non-Commissioned Officer for the Reserve Officer Training Corps (ROTC) at MU for the past two years, has been reassigned to Ft. Belvoir, Virginia.

While at MU, Sgt. Gasper's duties included ordering uniforms, passing out paychecks for the cadets and cadre, and keeping records and scholarship applications for cadets.

Military Science Cadet James Vince said, "Sgt. Gasper was very student-oriented. His door was always open to anyone who had a problem.

Cadets Jack Bonsell and John Albrecht stated that Sgt. Gasper will be missed.

"Sgt. Gasper was a great guy, and I'm sorry to see him go. Many of the cadets would frequently go to his office to talk to him. He gave us insight into what it is like to be an enlisted man in the Army." Albrecht stated.

Assistant Professor of Military Science Capt. Harber stated that Gasper actively assured that students who came into his office would receive the help they were seeking.

Sgt. Gasper will be replaced by Staff Sgt. Donald Fystro.

Sgt. Fystro's former assignment was in Saudi Arabia, and his first choice for duty was Mansfield ROTC.

Sgt. Fystro heard about Mansfield University and the ROTC program here through the First ROTC Regional Head Quarters.

Several Cadets and the members of the cadre stated that they would like to welcome Sgt. Fystro to MU and wish Sgt. Gasper happiness in the future.

JETS at MU

by Dan Mason

JETS, the Junior Engineering Technical Society, is a national, non-profit organization encouraging interest in engineering, technology, and science in high schools.

As part of MU's continued service to the community, and to aid in the recruitment of "hard science" students, MU will be hosting a JETS/TEAMS contest in the near future.

Tests of Engineering Aptitude, Math, and Science are given to high school students representing various schools and organizations.

Recognition is given to top students and schools with top aggregate scores.

Last Friday Mr. Mike McNamara, the Program Specialist for I.U. 17, met with Dr. George, Dr. Flesch, Dr. Dowling, and Mr. Mason as a first step in setting up the JETS competition.

—Strategic Planning

continued from pg. 1

published reports of national trends in art.

During the disoussion about the Art Program, Dean Maresco interjected his comments. He stated that the students should realize that these recommendations may never actually be implemented, and that the approved changes may be at a lesser degree and happen over a long period of time.

Kelchner stressed that although change is difficult to deal with, it is a necessary evil in our present system of higher education. He admitted that some of the recommendations are quite unpopular in certain circles, but he would implement any changes that are in the best overall interest of MU.

Penn Mountains
Gifts &
Candle
Outlet
SAVINGS of 20-50%
Floating Candles
Visit our Year-Round Christmas Shop
OPEN 7 DAYS
featuring
● Unique Candles
● Novelty Candles
● Silk Flower Candle Rings
● Hand Carved Candles
● Candle Demos daily
RTE. 15 MANSFIELD PA.

Questron
CORPORATION

Questron Corporation is seeking University and Community Representatives and Coordinators.

Excellent and lucrative opportunity for reliable and ambitions personnel.

Ideal for students; set your own hours. Earn next year's tuition before summer.

Personnel hired at this time will have the option to continue full-time throughout the summer.

Graduating this year? Many *permanent* positions are available, too.

To apply, *send a self-addressed, stamped, business-size envelope.* Application form and information will reach you by return mail.

Questron Corporation
Suite 204
2012 Grove Avenue
Richmond, VA 23220

Photo by Chris Bellavia

Hoop Scoop

by Eric Keir

Kutztown 53 MU 46

Kutztown got 16 points from Denise Long and 10 from Danita Kent, as they downed the lady Mounties 53-46.

Deb Schneider and Karen Eyster scored 11 and 10 points respectively to pace MU.

Schneider also hauled in 10 rebounds on the night.

MU 75 Lycoming 64

The Lady Mounties ended a four game losing skid as Deb Schneider poured in 19 points and grabbed 18 rebounds to lead MU past Lycoming 75-64.

Lycoming's Marueen Dougherty led all scorers with 22 points.

West Chester 70 MU 73

Mansfield led 34-24 at the half, as well as the whole game, but came up short as West Chester downed them 70-73 in overtime.

West Chester's Sara Flanagan hit a short jump shot with two seconds remaining to send the game into overtime.

Deb Schneider's 29 points and 12 apiece by Dolores Stafford and Leslie Nictoera paced the Mountie scoring attack.

Geneseo 63 MU 62

Mansfield droped another heartbreaker as visiting Geneseo nipped the ladies 63-62.

Deb Schneider poured in 18 points and Dolores Stafford and Leslie Nicotera each added 13 and 10 points.

MU 73 Kutztown 55

The Mounties placed four players in double figures and was led by Chris Venning's 18 points en route to their 73-55 win over the Golden Bears.

MU led 31-28 at intermission and came out smoking in the second half, as they connected on 12 of 19 shots from the field.

Nelson Tuitt, Craig Cooley and Gerard Conyers popped in 15,14 and 13 points respectively.

Conyers hauled down eight caroms to give Mansfield a 31-24 rebounding edge.

MU 86 West Chester 59

Paced by Nelson Tuitt's 18 points and Chris Venning's 16, MU streaked to its fourth consecutive win, an 86-59 romp over visiting West Chester.

MU currently ranked 15th in the nation, improves its record to 15-3 and 8-2 in the PSAC.

Craig Cooley and Gerard Conyers chipped in with 12 and 13 points respectively, while Carl Walker hauled down nine rebounds.

MU 67 LeMoyne 56

Mansfield shot 59 percent from the floor and Chris Venning pumped a game high 20 points as the Mounties rolled to their fifth consecutive win, a 67-56 verdict over LeMoyne.

Nelson Tuitt added 17 points and nine rebounds to the winning cause.

Around the Horn

by Eric Keir

The Philadelphia 76ers, who now trail the Boston Celtics by 7 games, are without the services of starters Moses Malone, Andrew Toney and Marc Iavaroni. In the last four games, they have only had eight healthy players. Sorry Mo, no FO', FO', FO' this year...

If Rookie of the year, Darryl Strawberry wins MVP award this season, the New York Mets will pay him 25,000 dollars. Sorry Darryl, but you only have half a season of the big time under your belt...

Good news for Pittsburgh Steeler fans. Dr. Bill Bundrick, Terry Bradshaw's surgeon, says Bradshaw should be back at full strength for the 1984 season...

Oklahoma's Wayman Tisdale could be North Carolina's Michael Jordan—biggest challenger for College Basketball Player of the Year honors...

North Carolina is the only unbeaten college basketball team, (DePaul lost to St. John's) but are they the best team in the nation? By playing Citadel, Furman and Dartmouth what does that prove?

Alabama quarterback Walter Lewis signed a one million dollar contract with the Memphis Showboats, of the USFL, while Nebraska quarterback is heading North to play for the Montreal Concords of the CFL...

Sugar Ray Leonard will end two years of retirement February 29 when he faces Kevin Howard in a 10 round bout...

Photo by Chris Bellavia

Men's Basketball team in action.

Photo by Debbie Metzber

Lady Mounties take on Geneseo.

Valentine Greetings

From the Penny-Saver Staff

MU "Heros" Honored

by Eric Keir

In the meaning of the word, it is perhaps incorrect to call an athlete a "hero."

The word should be used to describe soldiers who fought for our country's freedom and those who have done a great service to mankind.

However, in the narrow frame of sports, a "HERO" is a man who has performed greatly in an event.

Under the interpretation of the word, it is fair to include such great athletes as S. Manford Lloyd, Francis Kelly, Terrence Crouthamel, Chester Wasilewski, Joseph Witowski, Harold Brace, Stewart Casterline, Ray Kodish, Dave Russell, Joe DeSanto, the late William Gibson, John Hyder and Frank Marra.

These men are the 13 original members of the Mansfield University Alumni Athletic Hall of Fame.

If their contributions to athletics at Mansfield were not heroic, they certainly performed in a manner that should provide inspiration to our athletes of today.

Nine of these men will be returning to their Alma Mater on February 11, where they will be presented with a charcoal drawing to be hung in the Lobby of Decker Gym at halftime of the MU-East Stroudsburg basketball game.

Last spring, a Hall of Fame Election Board was created. This board was made up of 11 alumni and three college officials. The board met April 10 to decide who would enter the Hall in its first year of existence.

After sorting through forty nominations, the board came up with 11 names for the general Hall, and two were selected to enter as honorary candidates.

Mara and Hyder were elected as the honorary members.

By no means is this list complete. The record books at MU are crammed with men who have left their mark on athletics here, and will someday join this elite group of athletes.

Stewart F. Casterling,
Class of 1970.

Stu played football, basketball, and baseball at Mansfield from 1966 through 1970. He won letters three times in football, and twice in baseball, a total of five varsity letters.

Stu presently holds the following football records at Mansfield: most touchdowns in a game, 3; most points in a season, 18; most passes attempted in game, 31; most passes attempted in season, 317; most passes completed in game, 17; most passes completed in season, 117; most total offenses in game, 309 yds; most total offenses in season, 1832 yds.; most touchdown passes thrown in game, 4; most touchdown passes thrown in season, 16; most interceptions thrown in game, 6; most interceptions thrown in season 16; and longest touchdown pass, 89 yds from Stu to Bob Soprano.

In '69, Stu was sixth in the nation in total offense (NAIA).

In Mountie baseball, Stu is in the record books twice: he is ninth on the all-time runs scored list, and holds the school record for the most shut outs in a season, 4 in '70.

Ray A. Kodish,
Class of 1949.

Ray played football and basketball at Mansfield from 1946 through 1948, winning a varsity letter in each sport in the '46 and '47 seasons.

Ray was All-Conference and All-State in basketball in '46 and '47. He averaged 19.4 points a game, which proved to be the second best average in the state.

In 1981, Ray was given the "Gibson Award" by the Mountie Club for outstanding contributions in athletics at Mansfield.

David H. Russell,
Class of 1963

Dave played basketball and baseball at Mansfield from 1958 through 1961, winning five varsity letters.

He is the ninth leading scorer in Mansfield's history, with 1,061 career points.

In '58-59, Dave led his basketball team in scoring, averaging 14.7 points per game, leading the team in assists, and helping the team to a 15-5 finish.

He was the leading scorer again in '59-60, averaging 16.3 points a game, leading in assists with 115, and was third in rebounding with 159.

In '60-61, Dave again led his team in scoring, averaging 22.1 points a game, again led in assists, and was third in rebounding.

Dave was nominated to the PA All-STC, second team in '58-59; first team All-State team in '59-60, while being the second leading scorer in the conference.

In '60-61, Dave was the conference scoring champ, and was first team All-STC, Associated Press All-State, 2nd team, and small college All-American. He was also a member of the District 30 NAIN All-Star team.

Joseph DeSanto,
Class of 1973

Joe played baseball at Mansfield from 1970 through 1973. He played second base earning four varsity letters.

He was nominated to the PSAC, 2nd team at 2nd base in '70; the PSAC 1st team in '71; the PSAC 1st team in '72 and '73.

Again in '72 and '73 he was nominated to the NAIA All-American squad at second base, and both years Joe won the "Worth Coachs Award."

Joe DeSanto holds the following baseball records at Mansfield State: Career Records: Games-third, with 115; At Bat-first, 413; Runs-first,98; Hits-first, 172; 2 B's-fourth, 17; 3 B's-fourth, 9; RBI's-sixth, 58; Steals-third, 44; Batting Ave.-first, 416. Seasonal Records: At Bat-fifth, 128; Hits-first, 60; 2 B's-eighth, 6; 3 B's-seventh, 5; Batting Ave-first, .469; Runs-sixth, 34; Steals-third, 14.

S. Manford Lloyd,
Class of 1928

Manford played three sports at Mansfield—football, basketball, and baseball—from 1924 through the 1928 season...three letters in each of these sports.

Manford was also an assistant football coach under Eugene Martin, Paul Davis, and Glenn Johnson. He was wrestling coach in '39 and '40.

Terrence L. Crouthamel,
Class of 1965

Terry played varsity basketball at Mansfield from 1960 through 1964. As a forward, he won four varsity letters in basketball, and is presently the second leading scorer in Mansfield's history with 1,407 total points.

In '61-62, he was his team's leading scorer...and in '62-63 was the leading scorer in the PSAC. In '63-64 Terry was not only his team's leading scorer for average per game, but also the same in the PSAC.

In '61-62, he made the second team, PSAC All-Star; '62-63 first team All-PSAC, second team Associated Press All-Star team, first team All-State NAIA, District 30; '63-64 first team All-PSAC, first team All-State NAIA, District 30 and honorable mention Associated Press All-Pennsylvania Team.

Chester J. Wasilewski,
Class of 1948

Chet played three sports at Mansfield, varsity football, basketball, and baseball...winning two letters in each sport, six varsity letters in his collegiate career.

Chet presently holds the record of scoring 13 touchdowns in five games, and played on the 1947 championship team, where he played halfback and quarterback.

In 1947, Chet was named to the Associated Press All Teachers College Team, and again in '47, given the Team and Coaches Award by the Associated Press.

Joseph Witowski,
Class of 1957

Joe played football, basketball, and baseball at Mansfield from 1953 through 1957, as a center/linebacker in football, a guard in basketball, and a catcher/outfielder in baseball. He won eleven varsity letters in these sports during his career at Mansfield.

He led his football team in tackles in '56 and '57, and in basketball Joe was the team leader in assists (three years), and leading scorer ('56-57).

Joe was an All-Conference football selection in '56 and a basketball selection in '56-57.

WANT A SUMMER CAMP JOB?

Positions available (male-female) Specialists in all athletic areas; Assistants to Tennis Pro; Golf; Gymnastics; Swimming (WSI); Smallcraft (sailing-canoeing); Riflery; Archery; Arts and Crafts (general shop, woodworking); Ceramics; Sewing; Computer Science; Photography; Science (general electronics); Music; Dramatics; Pioneering; Tripping; General Counselors, 20+. Camp located in Northeastern Pennsylvania (Poconos). For further information write to **Trail's End Camp**, c/o Beach Lake, Inc., A21 215 Adams Street, Brooklyn, N.Y. 11201.

EDITORIAL

A Half-Hearted Editorial

Valentine's Day is creeping up on us again. The stores are stocked with cards, candy, and trinkets for the special day. (Nobody ever said love is cheap).

I guess Valentine's Day is okay. I like the idea of expressing the love we feel for the special people in our lives. Forking over a couple of bucks for a card that expresses these sentiments and $10 more for a few flowers to sweeten the message kind of rubs me the wrong way. Maybe I'm just jealous because no one ever sends any to me (Yes, that's a hint). Although a certain staff member did make promises. On the other hand, Valentine's Day can't be all bad. Even my Photography Editor approves of it. He says it's a good day to get to know people better. I can't argue with that.

Okay, I'll lighten up. Valentine's Day is a good time to express our love and appreciation to all those important people we tend to take for granted—parents, brothers, staff members, readers, boyfriends, girlfriends, etc. I'll even concede that cards and gifts are a thoughtful way of expressing those ideas. (No, I did not buy gifts for my staff. Sorry, guys!).

Ironically, this time of the year causes a lot of depression for many people. There are a lot of lonely people out there; you may even know one of them. You could send him or her a card or a flower; it might make the day more bearable for that person.

I hope your Valentine's Day is a special one and that you spend it with a special person.

Oh, yea— Happy Valentine's Day, Chris!

Mel

One more comment that has absolutely nothing to do with Valentine's Day. Please remember all letters submitted for publication MUST BE SIGNED. This is written in small print every week at the botton of the staff box. However, I occasionally receive unsigned letters or messages for publication. I will gladly withhold names if you so request, but letters MUST be signed.

LETTERS

Dear Editor,

I am sure that many people are aware of MU's proposed Strategic Planning Report. I would like to commend the FLASHLIGHT for their thorough coverage of this issue, otherwise it may not have come to the attention of many students.

One of the more foolish recommendations calls for the elimination of mid-term grades unless a student receives D's or F's. I can't name one college that I know of that doesn't supply mid-term grades. I feel that this proposal was made because some professors don't take the time to compile mid-term grades. Instead, they give you a mark of satisfactory or unsatisfactory, which tells you very little.

Mid-term grades are beneficial to me as a student. They indicate to me where I stand and what I must do for the remainder of the semester to accomplish my academic goals.

Other proposals include cuts in the athletic programs. Wider participation in intramural sports would be the only way to compensate for these cuts, if it can be done effectively. The elimination of health as a required course is a good proposal. I didn't learn anything new in this course. However, it should still be offerred as a three credit elective.

As a student who has taken Speech 101, I would like to see it retained as a requirement for all students. Mansfield is one of a few universities that requires a basic speech class of all students. I consider it an experience that is well worth it.

Again, thanks to the FLASHLIGHT for bringing this issue fo strategic planning to the attention of the students.

Scott Rose

Dear Editor,

I was surprised to find that some members of the student body still do not know what the Strategic Planning Report is all about. Despite the large amount of publicity given to this report some students are apparently too apathetic to take the time to look into the report. Well, by the time this letter is published it will be too late to comment on the report.

Maybe we'll hear from those students who weren't interested in the report when their major is changed or when their athletic team is dropped.

Sincerely,
Jonathan E. Lightner

Letters

Dear Editor:

Last week, like many Mansfield students, I fell ill with the flu. Thinking myself on my deathbed, I begged a friend to drive me to Guthrie Clinic. She dropped me off and headed for her two o'clock class. I waited diligently for the doctor to return from an emergency. Meanwhile, the nurse kindly (and I emphasize the word) allowed me to lay down as I felt faint. Then she proceeded to take my temperature. I marvel at any nurse who can not believe that I can run a temperature of 102°. She needed to take my temperature several times to believe it. I thought she was going to take an average of them and record it.

Also, I would like to complain about the doctor at the clinic. I feel he is dispensing medicine on a mass basis. I received the same "little brown bag" of medicine for my flu symptoms as everyone else. When I looked in the bag I noticed I had received samples of Dolobid which instructed me to "see enclosed instructions for dosage." I looked high and low in the minute bag; however, there were no instructions. I took the two in each sample every four hours. I do hope I don't suffer any long-term effects from an overdose of this drug. As we all know, "Medicine can't help you if you don't take the proper dosage."

My third gripe is (once again) with security. I asked the nurse if security could drive me to my dorm since I really didn't feel at all well enough to walk the short distance. It took Security a complete half hour to drive to the Clinic. It really amazes me that, with all the money I pay for tuition, this University can not hire staff that are capable and willing to do their jobs.

I hope President Kelchner will seriously consider looking into these problems. And if he does fall ill, I don't suggest going to the clinic, as we might be short one president.

Hopefully Recovered!

Dear Editor,

I am currently a junior at MU majoring in Business Administration. I would like to express my total disgust and frustration over the situation involving the Business/Computer Science/Economics Department.

The suggestion to break this department apart is not economically practical. I feel if this would happen it would be very detrimental to the school, possibly even closing its doors in a few years.

On the other hand, adopting an accounting degree program which would be beneficial to the university seems to have been tabled indefinitely. Granted the administration gave the Business Department permission to search for accounting professors, but then the administration got involved and instructed them on how the search would be done. They weren't allowed to advertise in the WALL STREET JOURNAL or any other major newspapers. Instead, they had to advertise in smaller papers. That's like using Ford parts to fix a Porshe—they just don't work. I think you should let the people who know what to do spend the money. You have to spend money to make money.

For the sake of the students, I hope the administration and faculty can come to an agreement on staffing and educational needs of MU students. Because if something isn't done soon, people will start looking for other educational institutions which would gladly take their money and fulfill their educational needs.

Chris Bellavia

P.S. I'd like to commend the professors in the Business/Computer Science/Economics Department for their patience while being drastically overworked.

Flashlight
Editorial Board and Staff

Editor-in-chief: Melodie Doud
News Editor: Ann Marie Defino
Fine Arts Editor: Mike Nolfe
Sports Editor: Eric Keir
Layout Editors: A.J. Plata, Stephanie Lewis
Photography Editor: Chris Bellavia
Advertising Editor: Denise Bess
Business Manager: John Shafer
Ass't. Bus. Manager: Bob Hughes
Circulation Manager: Scott Rose
Assistant Circulation Manager: Steve Hinds
Faculty Advisor: Larry Uffelman
Reporters: Bob Bogart, Ed Cerny, Tim Cox, Linda Gillis, Chris Graves,
Photographers: Bill Grutzkhun, Debbie Metzber
Layout: Tim Cox, Jon Lightner
Typing Manager: Tim Cox

Views expressed in the FLASHLIGHT are not necessarily those of the student body, faculty or administration of the university.

Letters and comments are welcomed. All letters submitted for publication must be signed; names will be withheld upon request. We reserve the right to edit for length.

Please direct all correspondence to: The FLASHLIGHT, Room 217 Memorial Hall, MU, Mansfield, PA 16933

February is Black History Month

Educational Films/Entertainment
FEBRUARY 9, 1984—8:00-9:30 pm
Cosby on Prejudice
Black History: Lost, Strayed, or Stolen
FEBRUARY 14, 1984—8:00-9:30 pm
Black Protest: The Quest for Civil Liberties
Black and White Uptight
Malcom X
Bobby Seale
Stokely Carmichael
FEBRUARY 19, 1984—8:00 pm
Richard Fields/Piano Recital at
Butler Center
FEBRUARY 21, 1984—8:00-9:30 pm
Black Power
The Negro in PA History
Jackie Robinson
The Impact of Jackie Robinson
FEBRUARY 28, 1984—8:00-9:00 pm
James Brown
Martin Luther King
Correta King
Julian Bond
Mahammed Ali
Ralph Albernathy
Jim Brown
Carl Stokes
Boundary Line

In Cabaret
Lower Memorial
Free Admission!!
Sponsored by: Human Relations Committee,
Student Activities, and Black Student Union

8:00 pm
2/01—UPTOWN SATURDAY NIGHT
2/08—LET'S DO IT AGAIN
2/15—CALIFORNIA SUITE
2/22—THANK GOD IT'S FRIDAY!

RANDOM NOTES

The editors of Edge City, the campus literary magazine would like to inform those who have not submitted works for possible publication, but would like to do so, that the deadline has been extended to Friday, Feb. 17, 1984. So, if you have any short stories, poetry, photographs or art work, and would like to be considered for publication, bring your submissions to the English Office in Belknap Hall, room 117. Include your name and telephone number. Submitted copies cannot be returned. Photos and art work should be in black and white only.

★

All students who are repeating a course this semester should fill out a repeat card at the Registrar's Office, Home Ec Center Room 115.

★

SOS (Sharing of Spirit) meets Wed. evening at 7 p.m. at the Interfaith Center, 21 N. Academy St., for an hour of singing, sharing scripture, and prayer. Everyone is welcome.

★

CAT (Christian Acting Troupe) rehearses at 8 p.m. Thursdays at the Interfaith Center, 21 N. Academy St. More participants are welcome.

★

TUTORS ARE AVAILABLE—FREE—IN THE FOLLOWING SUBJECT AREAS: Anthropology — Biology — Business — Chemistry — English — Fish Culture — French — Geography — Geology — German — Library Research — Math — Philosophy — Physics — Psychology — Public Relations — Regional Planning — Sociology — Spanish — Speech

Contact BEECHER HOUSE at 4436 from 8—12 and 1—4, Monday through Friday, for hours and further information.

★

The Geology Club has received a generous donation of books from Mr. & Mrs. Lee J. Dayton of Mansfield. The publications include a set of early volumes on Coal Mining and on the geology of Bradford and Tioga Counties.

★

Delta Zeta is the second largest National Sorority with 164 chapters nationwide. Delta Zeta was founded October 24, 1902, at Miami University, Oxford, Ohio. At Mansfield the Iota Theta Chapter of Delta Zeta was founded March 12, 1966.

Rush week, starting Sun., Feb. 5 with the Panhellic Party has been very exhilarating. Tonight are the Preference Parties, a time for the sororities to show their more serious side to the Rushees or unaffiliated women attending Formal Rush. Formal Rush is the time designated to show unaffiliated women more about Greeks.

The sisters of Iota Theta are reminded that Composite pictures will be taken Friday, Feb. 10 between 11:00 am and 2:00 pm. The Sisters of Delta Zeta will hold our Valentine's Dates Party this Saturday.

★

SENIORS:

Attention Spring and Summer 1984 Graduates. You must submit your senior portrait to the Carontawan no later than March 1, 1984 for inclusion in the 1984 yearbook. Pictures submitted after that date will not be accepted. Please bring your pictures by the Carontawan office in the basement of South Hall or call 4288. Thank you.

The Carontawan Staff

NewsNotes

Feb. 9	7 p.m.	Women's Basketball vs. Alfred Univ.	Decker
Feb. 9	7:30 p.m.	MU Wrestling vs. Bloomsburg	Away
Feb. 10	8 p.m.	Wilson & McKenna Horn & Piano Rect.	Steadman
Feb. 11	12 p.m.	MU Wrestling vs. Baptist Bible & Lycoming	Away
Feb. 11	3 p.m.	Rasmusson Saxophone Recital	Steadman
Feb. 11	6 p.m.	Women's Basketball vs. E. Stroudsburg	Decker
Feb. 12	3 p.m.	Klein Organ Recital	Steadman
Feb. 13	6 p.m.	Women's Basketball vs. St. John Fisher	Away
Feb. 13	8 p.m.	Men's Basketball vs. St. John Fisher	Away
Feb. 15	6 p.m.	Women's Basketball vs. Bloomsburg	Away
Feb. 15	8 p.m.	Movie: CALIFORNIA SUITE	Cabaret

Maple and Cedarcrest Hall Councils join together to provide you with TWO terrific trips to get you over your middle of the week blahs!

On Tuesday, Feb. 14, you and your valentine are invited to take a ride up the road to an exciting Elmira nightspot, called JP's or vica-versa. The cost is only two (2) dollars per person.

Then on Wednesday night, travel with us to Bloomsburg where the nationally-ranked Mounties will try to stay on top of the PSAC-East against a hungry Husky team. Cost is three (3) dollars per person.

Sign up in the Maple or Cedarcrest Office for either trip.

★

Any potential May and August 1984 graduates who have not received a packet of registration materials from the placement Office should stop in South Hall 213 and pick them up. This packet contains materials to set up a professional pre-employment folder (recommendations from faculty and professional experiences) and should not be overlooked.

★

Attention: May, August and Dec. 1984 Graduates

All May, August, and December 1984 graduates who are on campus this semester should make application for their diploma at the Registrar's Office, Home Ec Center Room 115 NO LATER THAN Feb. 29th. Teacher Education graduates ONLY should bring with them a $15.00 MONEY ORDER (not a check) made payable to Mansfield University for the teaching certificate.

★

APSCUF Scholarship, 1984-85

The Mansfield University chapter of the Association of Pennsylvania State College and University Faculties (APSCUF) ANNOUNCES AND INVITES APPLICATIONS for the following:

APSCUF SCHOLARSHIP FOR 1984-85
—EXPECTED date of award-May 1, 1984
—DEADLINE for submissions-
March 21, 1984
—AMOUNT-$1,000 ($500 per semester)

CRITERIA

1. 3.00 QPA
2. Demonstration of curricular and extracurricular achievement.
3. Essay of approximately 1,000 words.

TOPIC: The rise of unions in the public, governmental sector presents our society with a different set of problems than did the rise of older, "blue collar" unions. What new problems, as well as important benefits to society, occur when professionals such as policemen, firemen, hospital workers, and teachers become unionized?

4. Personal interview at the discretion of the scholarship committee.

ELIGIBILITY: Mansfield University students-2nd semster freshmen, sophomores, and juniors.

INQUIRIES: 101 Belknap Hall (APSCUF Office) MONDAY through THURSDAY 1:00-4:00 p.m.

★

RESIDENT ASSISTANT APPLICATIONS

Students interested in applying for fall Resident Assistant positions may pick up applications at the Student Services Office, 120 Pinecrest. Applications will be available on Tuesday, February 6—deadline for applications is Friday, February 17.

Candidates should have a minimum 2.5 QPA and have spent at least 1 semester living in the residence halls. Mansfield University is an equal opportunity employer. For more information call 4403.

Alpha Psi Omega, the national honorary fraternity for Dramatics, announces Julianne Gorda, Sara J. Kauffman and Nelson Tuitt as those who became members last semester. The officers for this semester are:

President: Vauna Bernstein
Vice President: Robert L. Schofield
Treasurer: Michael Frill
Secretary: Tina Marie Hendricks

Remember to keep a lookout for upcoming plays. Come on out and enjoy the theatre!

★

The Sisters of Alpha Sigma Alpha would like to announce this week's special sister, Sherry Patrick. Sherry helped organize the "Kiddy Night Out" sponsored by the baseball team.

★

The Crescent Club, a little sister organization of Lambda Chi Alpha, will be holding rush on Monday, Feb. 13. Any females who would like to learn more about us are invited to come down. It will be held at the Lambda Chi House, 72 College Avenue, starting at 9:00.

★

The brothers of Lambda Chi Alpha invite you to sign up for Kiss and Tuck which takes place tonight!

★

BLACK HISTORY MONTH
educational films
Cabaret, Lower Memorial

Feb. 9: 8:00-9:30 pm
Cosby on Prejudice
Black History: Lost, Strayed, or Stolen
Feb. 14: 8:00-9:30 pm
Black Protest: The Quest for Civil Liberties
Black and White Uptight
Malcom X
Bobby Seale
Stokely Carmichael
Feb. 19: 8:00 pm
Richard Fields/Piano Recital Butler Center
Feb. 21: 8:00-9:30 pm
Black Power
The Negro in PA History
Jackie Robinson
The Impact of Jackie Robinson
Feb. 28: 8:00-9:30 pm
James Brown
Martin Luther King
Correta King
Julian Bond
Muhammad Ali
Ralph Albernathy
Jim Brown
Carl Stokes
Boundry Line

Sponsored by the Human Relations Committee; Black Student's Union; Student Activities.

★

Free emergency fire and ambulance telephone number stickers are available at the Audio Visual Center, G-2 Retan. These bright orange stickers are to be placed on your telephone and the emergency number is ready if needed.

GRUB

THURSDAY

DINNER: Soup de Jour, Baked Ham, Meatloaf, Raisin Sauce, Rissoli Potatoes, Spinach, Creamed Corn, Brown Gravy.

FRIDAY

BREAKFAST: Scrambled Eggs, Pancakes Scrapple, Shredded Hash Browns.
LUNCH: Manhattan Clam Chowder, Fried Fish Sandwich on Bun, Cheese Omelet, Brussel Sprouts, Potato Chips.
DINNER: Soup De Jour, Baked Fish, Meat Ravioli, Meatless Sauce, Escalloped Potatoes, Vegetable Sticks, Chopped Broccoli.

SATURDAY

BREAKFAST: Poached Eggs, French Toast, Bacon, Hash Browns.
LUNCH: French Onion, Steak Subs, Egg Salad Sandwich, Sliced Carrots, Potato Chips.
DINNER: Soup De Jour, Salisbury Steaks, Kelbasi, Peas, Peirogies, Onion Rings.

SUNDAY

BRUNCH: Hard & Soft Eggs, Pancakes, Chicken Ala King, Cheese Blintz, Ham Sausage, Hash Browns.
DINNER: Old English Cheese, Roast Beef, Seafood Crole, Wax Beans, Rice, California Blend, Buttered Beets.

MONDAY

BREAKFAST: Fried Eggs, Canadian Bacon, American Cheese, English Muffin, Hash Browns.
LUNCH: Cream of Potato, Hot Turkey Sandwhich, Beef Pot Pie w/Biscuits, Supreme Sauce, Peas, Mashed Potato.
DINNER: Soup De Jour, Chopped Beef Steak, Ham and Swiss Quiche, Mashed Potato, Mushroom Gravy, Corn on Cob, Zucchini.

TUESDAY

BREAKFAST: Poached Eggs, Strawberry Waffles, Bacon, Shredded Hash Browns.
LUNCH: Chicken Gumbo, Italian Sausage Sub on Bun, Macaroni & Cheese, Meatless Sauce, Stewed Tomato, Potato Chips.
DINNER: Soup De Jour, Baked Pork Chop, Spaghetti w/Meat Sauce, Oven Browned Potatoes, Sauerkraut, Italian Blend.

WEDNESDAY

BREAKFAST: Fried Eggs, Canadian Bacon, English Muffin, Home Fries.
LUNCH: Beef Rice, Hamburgers w/Cheese on Bun, Shrimp Cow Mein, Chow Mein Noodles, Lima Beans, Rice.
DINNER: Soup De Jour, Oven Fried Chicken, Stuffed Green Peppers, Au Gratin Potatoes, Red Cabbage, Mixed Vegetables.

THURSDAY

BREAKFAST: Scrambled Eggs, Pancakes, Bacon, Hash Browns.
LUNCH: Cream of Celery, Footlong Hot Dogs on Bun, Chicken Salad Sandwich, Green Beans, French Fries.
DINNER: Soup De Jour, Country Style Steak, Fried Shrimp Shapes, Mashed Potatoes with Jardinere Sauce, Sauteed Fresh Mushrooms, Peas & Carrots.

M,
Open Arms Forever!
Love,
Your A

Marc C.
Expect a delivery in August.
Love Ex-V

To Kevin Schwartz,
Thanks for the walks, the talks, the wines, and the good times. You're so very special to me.
Love, Impulsive

Bill,
I know it's not much, but I give you all I can. Luv ya.
AJP

Goon,
My world has been alot brighter since the 15th—looking forward to much of the same!
Happy Valentine's Day!
Love,
Laurie

MU Basketball team—You're doing a super job, I only wish I could be there more. Happy Valentine's Day & keep up the good work.
LMB

Singer—
Nice Poo! Happy Valentine's Day!

"Feiffer's People" cast—can't wait for opening! You'll have the aud. rolling in the isles! Break a leg!
A Theatre Admirer

Those eyes depict an innocent man
that came from a distant land.
As the candle burns,
my lone heart yearns
for that smiling face
and his elegant grace.

AJP & BG
Good Luck!
You'll need it!
Love,
Me

KR & MB
Thanks for being so patient with me.
Lou

Maria,
Thanks for all your help. I Love you!
Me

Duke,
Thanks for waiting. I love you.
Me

Lou,dear:
Your heart is bigger than words; don't lose hope. Someday you'll find someone who DOES know how to care. Keith, Duke, and I send you hugs, cutie!
Love,
Maria

Snoopy,
I hope you have a great Valentine's Day. My heart's always with you. I love you.
The Red Baron

Gemini,
Check the January 26, 1984 issue. That's where you'll find it! Thanks for your interest!
Flashlight

To my favorite,
What I love best about you is that with you, I can be me.
Love,
Gemini

Dear Jerry,
You give me inspiration...
to live
to grow
to love.
Love,
Kathy

To Jim,
The times we spend together, may they last forever!
Luv Ya,
Donna

Happy Valentine's Day Stoned Eyes!
Love Always,
Eskimo Jo

Roses are red, violets are blue, we love you Jet and Heckman even with one write up or two.
Love,
Us

To the greatest friends—Sandy, Stacy, Renea, Katie, Beth, and Stacey.
Happy Valentine's Day!
Love Ya!

A long distance Valentine to my best friend, my dearest one, my husband! I love you so much!!!
Your Pretty Face

Dear Jeff,
I'm looking forward to spending our first Valentine's Day together.
Love ya
Bev

Dear Mom & Dad,
Well Hey! Happy Valentine's Day and Don't Meso!
Later
Your kids from 3rd &4th

Paulie—
Let's share together this special day
The one when all the lovers shine
We'll show the others how it's done
So say you'll be my Valentine.
Dawne

Dear Little Red,
Stay out of those closets and have a happy Valentine's Day.
—Your Body Guard

A.J.—
Here's to your happiness! Luck and Luv,
Your Ex-Roomie

Heather,
You're the ONE for me! I really want to get to know you better.
Love
D. U.

Colleen,
Like what you showed us tonight. It was pretty bare!
J.S., J.L., J.W.

Sandy,
You're so fine you blow my mind.
R

H.M. loves S.B.

Lynne,
You light up my life. Always remember to wash you feet before you go to bed.
Love and Kisses
Deb Boone

Dear Mom and Dad,
Well hey! Happy Valentine's Day and Don't Mess!
Later
Your kids from 3rd and 7th

AJP—
The Best is always worth waiting for. So let's wait together.
B.G.

Wanted:
Success-oriented, self-motivated individual to work 2-4 hours per week placing and filling posters on campus. Earn $500 plus each school year. 1-800-243-6679.

Keefo—
Be down as soon as possible. Hang in there—Love, lots and always. We're putting the signs up!
Your Lover

Mel, Sweet:
We love you—we do!
The Night Shift
PS: Here's your flower.

To The Night Shift—
Happy Valentine's Day, Guys! You're the best. Thanks for the flower. I knew you'd come through for me, even if a certain staff member didn't!
Mel

Roe,
You're someone very special. Don't lose it. I still love you.
Fweet Fweet

Dear Wombat,
Remember me from sharing water? Just to tell you I still Grok!
The Silent One

Allegheny Women's Center
an out patient medical clinic offering
abortion counseling service with warmth and dignity from people who care
• abortion
• free pregnancy tests
• personal counseling
• birth control services
• gynecological care
• Morning After Treatment
362-2920
Allegheny Women's Center
Medical Center East Building
Penthouse Right (8th floor)
211 North Whitfield Street
Pittsburgh, PA 15206

PATTY HUTCHESON
Beauty Salon
Perms—$22.00
Redken
Perms—$25.00
16 E. Wellsboro Street
Mansfield, PA
Phone: 662-2034

RANDOM NOTES

The extremely cold winter weather and accumulation of snow have combined to provide good winter sports recreation at the Corps of Engineer's Tioga-Hammond Lakes Project.

There is currently more than 16 inches of ice on the Hammond Lake. Fisherman are reporting success at catching perch, bluegill, bass, and pickeral. Some walleye are also being taken. A winter access point to the northern part of the Hammond Lake has recently been opened to the public. The access is located at a marked gate along the road to the Connecting Channel Overlook at Tioga-Hammond. The public is not permitted on the dams except for this specific location. This entrance will be closed if the ice becomes thinner than 4 inches or if any other hazardous condition occurs. This area will be closed to the public after winter ice fishing closes until next year's ice fishing season.

The Ives Run Recreation Area already has attracted numerous cross country skiers. There is a novice cross country trail approximately one mile in length. In addition, there are other trails and areas conducive to skiing. Some go in to state game land tract No. 37.

The public is reminded that snowmobiling is not permitted at the Tioga-Hammond or Cowanesque Lake Projects. Vehicles which include snowmobiles, ATV's, ATC's and 4-wheel drives are not allowed on the ice without written permission of the Army Corps of Engineers.

Questions about winter recreation at Tioga-Hammond and Cowanesque Lakes should be addressed to the park manager at RD 1 Box 65, Tioga, PA or by phoning (717)-835-5239.

★

Mansfield University Theatre presents "Feiffer's People," a "not-so-ordinary" comedy by Jules Feiffer, February 16, 17, 18 at 8 p.m. in Allen Hall Theatre. The show is student directed by Sr. Theatre major Laurie Bowen. General Admission is $1.00.

★

Mansfield University will be offering the following non-credit course on compus starting Feb. 14:

ENERGETICS—Aerobic Conditioning & Body Toning

Instructor—Brenda Newcombe

Location—Cedarorest Dormitory Recreation Room

Dates—Tuesdays & Thursdays 2/14-3/29/84, 7 pm (No classes 3/13 and 3/15)

Fee—$24 payable to Energetics ($2.50 drop-in fee)

Call Continuing Education (662-4244) or drop by South Hall 101 to register.

★

M.A.C. presents "Nightmares" on Sat., Feb. 10th and Sun., Feb. 11th. This weeks movie will be shown at 8 p.m. in Allen Hall. Admission is $1.00 with I.D.

★

Two Mansfield University music majors will conduct a joint recital in the MU Steadman Theatre, Sunday, Feb. 26 at 3 pm.

Carl F. Rasmussen, a junior from Ambler, PA, and a graduate of Upper Dublin High School, will perform works by Ibert, Telemann, and Debussy.

A music major, Rasmussen is studying saxophone with MU music professor Michael Jacobson.

Thomas Polett, a sophomore from Oreland, PA, also a graduate of Upper Dublin High School, will perform works by Cesare, Casterede and Bassett. Also a music major, Polett is studying trombone with MU music professor Stephen McEuen.

The recital is free and open to the public.

★

The Non-Traditional Student Club is sponsoring a coffee hour on March 1st at 12:30—1:30 pm. in Memorial Hall Rm. 215. All faculty and students are invited to attend. Coffee and desert will be available . This coffee hour will be centered on discussing current concerns of Non-Traditional Students. Older students and commuting students are especially encouraged to attend.

The sisters of Eta Epsilon Chapter of Zeta Tau Alpha announce Sandy Thompson as our new Assistant Director of Pledge Programming. Our new Service Chairman is Cheryl Kline.

Zeta of the Week is Lori Benware and Bunny of the Week goes to Jill Myers. Traci Godfrey is the recipient of this week's Sunshine Award.

ZTA will be holding a lollypop sale for Valentine's Day. Orders will be taken in Manser, February 9th and 10th.

★

The Mansfield University Admissions Office will begin holding evening hours on a trial basis beginning January 31.

This is being done to make the Admissions Office more accessible to both traditional and non-traditional students.

Evening hours will run from 6:30-8:30 p.m. on the following nights: Thursday, Feb. 9; Tuesday, Feb. 15; Wednesday, Feb. 15; Wednesday, Feb. 22; Thursday, Feb. 23.

The office is also open on selected Saturdays. For information, call the Mansfield University Admissions Office at (717) 662-4243.

The sisters of the Alpha Xi Chapter of Alpha Sigma Tau welcomed a special visitor to MU this past weekend. Their District President, Amy Dupree spent the weekend with the sisters.

"Tau of the Week" goes to Michelle Koss. Shell is head of rush week.

★

Maple Hall is sponsoring a Ski Trip to Denton Hill this weekend—$9.00 without skis, $10.00 with skis.

★

ATTENTION: The SCUBA Club will be offering certification classes. The classes will start Feb. 14 at 8 pm, Room 113, Decker. The classes will be Tuesday and Thursday and will run about six weeks.

★

Do You Need

—a birth control method
—an excellent check-up
—accurate information
—a speaker for programs

Mansfield Family Planning Center★
40 West Wellsboro St.
Mansfield, Pa 16933
(717)-662-7620

★Funded by DHHS, DPW, DPH

SPECIALS
FROM THE PENN WELLS

WEDNESDAY

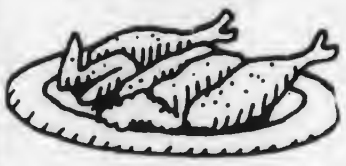

EVERY WEDNESDAY NIGHT, GET A CHICKEN FEED FOR "CHICKEN FEED!"

$4.50

All you can eat.

Join us for a broasted chicken dinner served with hot rolls, tossed salad and french fries.

Children's portion $1.95

Served from 5 to 9 p.m.

FRIDAY

FISH FRY

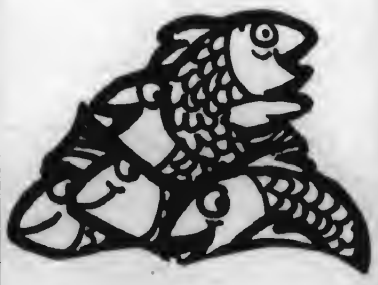

All the golden fried haddock, broiled haddock, or clams you can eat. Plus french fries, cole slaw and hot rolls.

Still only $4.95

Children under 12 . . . $1.95

Serving from 5 to 9 p.m.

SATURDAY

The Famous Penn Wells
SMORGASBORD

Featuring:
• Scallops • Fried Chicken
• Meat Balls • Baked Ham
• Top Round of Beef
• Barbecued Spareribs
• Homemade Pies & Desserts
Plus Many More Salads and Casseroles

$9.95

All you can eat.

Children under 12 . . . $3.95

SUNDAY

Our Elegant
SUNDAY BRUNCH

Includes
• Creamed Chipped Beef
• Bacon
• Eggs
• Sausage
• Homemade Strudel
• Strawberries
And Much Much More

$5.95

Children (6 to 12) $2.95
Children (under 6) $1.95

NEWS

Rock Review 2
"Company" In Town . . 2
"Feiffer's People" 2

ENTERTAINMENT

Guest Pianist 3
Change at the Kremlin 3
Bridge Destroyed 3
Editorial 5

SPORTS

From the Locker Room 4
Hoop Scoop 4
Wrestling 4

THE FLASHLIGHT

Volume 59, Issue 17
Mansfield University, Mansfield, PA
February 16, 1984

MU Places 1st, 3rd in Gourman Report

by Melodie Doud

Mansfield University rated first place for graduate programs and third place for undergraduate programs in a report done by a California-based higher education rating organization.

According to the recently released Gourman Report of the National Educational Standards organization, only six percent of Pennsylvania colleges are rated better than adequate. Thirty percent of New York's schools and 55 percent of California's schools are placed in the upper ranges.

Of the state-owned universities in Pennsylvania, Mansfield University was rated first (2.73) for graduate programs and third for undergraduate programs (3.12).

A rating of 3.01 or above is considered adequate in undergraduate programs. A rating of 2.51 or above is considered adequate in graduate programs.

According to the report, only six percent of Pennsylvania colleges are rated better than adequate. Thirty percent of New York's schools and 55 percent of California's schools are placed in the upper ranges.

There are 14 state-owned universities in Pennsylvania. Their ratings are as follows with the undergraduate rating first and the graduate rating second:

West Chester—3.20, no rating; Millersville—3.13, 2.13; Mansfield—3.12, 2.73; Shippensburg—3.10, 2.33; Kutztown—3.09, 1.85; Indiana—3.08, 2.46; Slippery Rock—3.02,2.48; Lock Haven—2.98, no rating; East Stroudsburg—2.96, 2.43; Edinboro—2.95, 2.53; Clarion—2.93, 2.42; Cheyney—2.92, 2.02; California—2.91, 2.30; and Bloomsburg—2.90, 2.05.

Indiana University, which rated below MU, is the only one of Pennsylvania's state-owned universities that offers doctorates and has a graduate program which is far more comprehensive than any of the other institutions.

The Gourman Report states that Pennsylvania colleges and universities are, in general, "mediocre." It rates California and New York universities far above those in Pennsylvania.

The report evaluates colleges and universities on the basis of their objectives, cirriculum, faculty, faculty research and honors, administration, library, budget, resources, student scores on standardized tests, and admissions policies.

The Gourman Report is considered as one measure of an institution's quality.

The results of the report are used as a reference for students who are selecting colleges. The report is also used by educators and businessmen to rate schools and programs.

Pianist Richard Fields, who will appear in Steadman Theatre during Black History Month. Story on page 3.

North Hall Update

by Michael Nolfe

Interim President Kelchner said there is no connection with the recent removal of the psychology lab and the walkway leading to North Hall and the recommendation in the Strategic Planning Report regarding the status of the building.

In an interview with FLASHLIGHT, Kelchner said the arcade had to be removed because it was a safety hazard. One reason was that it invited easy access to the abandoned building. The other principal factor was that the walkway was decaying.

Kelchner said the arcade was to be removed no matter what happens to North Hall.

Kelchner described the present situation regarding North Hall as very delicate.

At this time, there is a $6 million bill in the capital budget earmarked for the renovation of North Hall. Since the House and the Senate could not agree on the bill, it has been sent to committee.

Kelchner believes the bill will come out of committee with the $6 million intact, and then go to the governor for approval or veto.

When Mansfield went to the Historical Commission in June, they were told to look for ways to utilize North Hall. The administration replied that they required funding to renovate the building before they could use it.

The University then contracted a firm which conducted a study on estimating the costs for renovations.

Kelchner wanted to quell all rumors that the arcade and psychology building were removed in order to restore North Hall to its original look in hopes of securing funding from the Historical Commission.

He also stated there are no plans to remove any other parts of the building at this time.

The Interim President said there is some discussion that the University could renovate part of the building and remove other sections.

He cited the removal of the South wing and the renovation of everything from the main entrance north as a possibility.

Kelchner said the University is playing a waiting game right now. The administration is waiting for the decision of the governor and/or the Historical Commission.

He said the University is trying to be positive, and that there is more activity going on now than ever before.

Kelchner stressed that the University is doing everything in its power to reach a favorable decision regarding the status of North Hall.

Schofield Heads Fine Cast

by Michael Nolfe

I have received some difficult assignments in my short tenure as a FLASHLIGHT staff member, and this one certainly qualifies for the top of the list. My assignment is to write a review for the student directed production, FEIFFER'S PEOPLE.

The difficulty lies in the fact that I must critique a dress rehearsel, and not an actual production. It's very hard to discuss what is funny when you are the only person in the audience who is there to laugh.

The other problem is that this play is made up of approximately 60 short sketches, and therefore cannot be critiqued in the same manner as STREETCAR NAMED DESIRE, for example.

Still, I have an obligation to my faithful readers, so I must at least try to utilize my expertise in this area.

FEIFFER'S PEOPLE is composed entirely of short sketches, which average thirty seconds to five minutes in length. I tended to find that the longest sketches worked the best. The sketches ridiculed a wide variety of topics including the military, marriage, television, insecurity, sororities, and Superman.

Robert Schofield, Sara Kauffman, Guy McMullen, Julie Maxwell, and Michael Getz star in this compilation of scores by Jules Feiffer. The cast works well as an ensemble.

The actors play a number of different characters, and only three of these characters are featured in several skits. The continuing characters are Bernard, played by Bob Schofield; Huey, played by Guy McMullen; and the dancer, played by Sara Kauffman.

While it may have been Laurie Bowen's intention that no actor outshines the others, this is exactly what has transpired. (Although this is no fault of Student Director Bowen who directed the production quite well, allowing the actors the chance to improvise during rehearsals.) At any rate, Schofield is simply superb in all of his scenes. I would recommend seeing the show just for his performance alone.

Schofield, who has had prominent roles in CALIFORNIA SUITE and THE MATCHMAKER, is perfect as the insecure Bernard. I feel any college-aged male will be able to relate to Bernard in some facet or another. Bernard has trouble dealing with girls, phone-message machines, drinking, and even his own name.

One of the funniest scenes in the entire production features Schofield as Harold Swerg, the best athlete in the world. Swerg does not find any challenge to sports and wants to be left alone in his job as a filing clerk. I won't divulge the rest of the scene or I will ruin the fun.

The remainder of the cast was very good. Sara Kauffman had the best scenes as a dancer, who placed a profound meaning on all of her dances. Her scenes are a great parody of those people who over emphasize the latent meaning of dances. When the entire cast joined her in a dance to 1984, I was in hysteria.

Guy McMullen did an adequate job as Huey, the obnoxious swinger. However, this character is not as endearing as Bernard. McMullen got on my nerves with his overacting in several scenes with Julie Maxwell, but easily redeemed himself as a Rod Serling look-a-like in 'George's Moon.'

I felt 'George's Moon,' a story about a man who couldn't find any meaning to his life, was the best sketch in the play. Michael Getz, as George, made this sketch extremely funny.

Julie Maxwell, a senior at Mansfield High School, does a competent job throughout the show. She demonstrates a good range of emotions as well as a powerful stage presence.

The technical crew (Lance Benson, Margaret Mitchel, and Bob Archibald) did a good job in handling the many sound and light cues. They helped the play move along at a good rate.

The fact that the set consists of six boxes also helps to speed up the show. The actors utilize the boxes in many creative ways.

I feel that Bowen achieved her goal of producing a very funny comedy. This play will certainly entertain you. I give credit to everyone connected to the show for entertaining me for ninety minutes. I suggest you venture up to Allen Hall, and be prepared for an enjoyable evening.

The show will be presented tonight through Saturday at 8:00 p.m.

rock review

by Ed Cerny and Chris Graves

What do you get when you cross a disheveled synthesist with an alto wearing an orange crew-cut? Answer: Eurhythmics! The formerly unknown duo, Dave Stewart and Annie Lennox, have catapulted their popularity to new heights.

Ever since their modest beginnings in the trio known as the Tourists, Dave and Annie have been shocking audiences with their look and innovative sound.

Since the success of "Sweet Dreams," the Eurhythmics have been expanding their horizons and improving their style.

The latest from the dynamic duo is the album TOUCH. Unlike SWEET DREAMS... which only produced one or two hits at the most, TOUCH may well produce four or more songs of outstanding quality.

Upon the release of the album in Australia, one song in particular immediately smashed onto the charts. "Right By Your Side" is unlike anything you would expect from the Eurhythmics.

From this song's fragmented beginning to its frenzied ending, the song grabs the listener with a Latin flair and lively tempo. The lyrics leave behind the deep emotional impact of the other tracks in favor of a festive and uplifting sound.

The other tracks, on the other hand, deal with the more serious subject of lost love.

"Here Comes The Rain Again" is a perfect example of this. From its surprisingly brilliant orchestration, the Eurhythmics have derived a song that conveys to the listener a strong sense of loneliness. With a clearly emotional foundation, Dave Stewart builds an unobtrusive accompaniment to Annie's haunting vocal.

The other outstanding track from this album is "Who's That Girl?". The Eurhythmics add their own touch to the subject of jealousy between lovers. In the hands of Dave Stewart, the song rakes on a driving and impelling quality similar to the "Sweet Dreams" sound. Annie weaves a soulful melody with her provocative voice around the lyrics: "The language of love slips from my lover's tounge/Cooler than ice cream and warmer than the sun."

Where these songs excel in harmony and orchestration, the other cuts tend to be a little too different. Dave seems to have taken experimental music past the tolerance of the average listener.

Songs such as "The First Cut" and "Paint a Rumour" are just plain weird. It takes some time to get used to the sound of these cuts.

We also feel that the song "No Fear, No Hate, No Pain" should be changed to "No Pain, No Brain, No Pulse." Dave, you should have left Jennifer underwater!

Despite these plunges into the experimental abyss, TOUCH is sure to start trends and open the minds of the American audience. We rate the Eurhythmics TOUCH a well deserved 8½.

This week's video is from the Australian group Real Life. The video from their song "Send Me An Angel" deals with the well-known story of Beauty and the Beast. The song and the viedo compliment each other with uncanny precision. The only drawback is that the faces of the group could make Helen Keller regurgitate her Quaker Oats.

As good as the song and video are, we fear that Real Life may be just a flash in the pan—here today, gone tomorrow. Despite this, we rate the song an 8 and the video from Real Life a 9, giving "Send Me An Angel" an 8½.

"Company" in Town

"Company" will open Thursday, March 1 and end with a matinee Sunday, March 4.

The plot revolves around Robert, a single man in New York, and five married couples who want him to settle down and "tie the knot," with one of his three girlfriends. As one wife tells Robert, "Marriage is easy. I've done it three times."

Throughout the show, we see the five different sets of relationships through Robert's eyes as he visits their apartments.

We also get a close-up view of marriage, and possibly some reasons Robert prefers bachelorhood.

This year's musical is a new direction for MU director Lawrence Knowles and set designer William Mellien who have impressed audiences with "Man of La Mancha" and "My Fair Lady."

The play was chosen as the result of a group discussion among Knowles, Mellien, Noel Schwartz, choreographer, and Carol Robison, musical director. "We take into consideration the music, choreography, the set and the challenge involved," Knowles says.

"The most important reason we chose this play is that we feel it's a musical the students and the audience can get excited about. It's fast moving and the music is lively and percussive," he said.

As with the past two musicals, the set will be complex and representational. "We'll use four levels, which will include five apartments, a nightclub and a park. As a director, I like to use a lot of levels to give me height and depth, " Knowles explains.

The background will be the New York skyline reminding the audience that they are in the Big Apple.

Curtain time is 8 p.m. Thursday-Saturday and 2 p.m. Sunday.

Planning Your Future?
Planning Your Wedding?
Planning Your Family

Mansfield Family Planning Center★
40 West Wellsboro St.
Mansfield, Pa 16933
(717)-662-7620
★Funded by DHHS, DPW, DPH

Fields at Steadman

Noted pianist Richard Fields will perform a piano recital, Sunday, February 19 at 3 p.m. in the Mansfield University Steadman Theatre. He will play selections from Beethoven, Bach, Liszt and Williams Grant Still.

Fields received international acclaim when he became a prize winner at the Viotti International Piano Competition.

He was the only American of 100 contestants to pass into the final round of trhe Italian competition.

When he made his debut with the San Francisco Symphony, the San Francisco Chronicle reported, "Fields is an uncommonly sensitive pianist with a big bronze-age technique and poetry to burn."

The Ford Foundation awarded him a Graduate Fellowship, and he has received scholarships from the Julliard School, the Whitten Foundation, Cal-State Alumni Association and others.

In addition to recital and orchestral appearances, Fields has numerous radio and television broadcasts to his credit.

He recently appeared as guest artist on the Teleprompter Manhatten Cable Television program "Keyboard Special."

He is currently a professor of music at West Chester University. Fields' appearance is sponsored by the Mansfield University Fine Arts Committee and the MU Human Relations Committee.

The recital is free and open to the public.

Attention Mansfield faculty. Those who took leaves without pay and lost seniority due to new APSCUF-Commonwealth ruling: Edinboro faculty have organized to regain seniority through legal action. For information, contact Dr. William Schopf, English Department, (814)732-2448 (daytime) or (814) 398-8349 (evenings) or Miss Donn Nicholas, Art Department, (814) 734-5001 (day or evening).

No Bridge for the Gap

by Christian L. Cossing

Last week, maintenance personnel began tearing down the bridge which is attached to North Hall.

The bridge, like the psychology lab and the walkway which had been torn down, was condemned as unsafe.

The Board of Health stated that the bridge was a dangerous structure which was highly tempting to adventurous university students.

According to university officials, the buildings and walkway are merely additions to North Hall and not considered a part of North Hall. Therefore, the destruction of these structures does not necessarily mean that North Hall will also be torn down.

Walkway, what walkway? Photo by Dan Mason

Change at the Kremlin

by Ann Marie Defino

Yuri V. Andropov, 69, President of the Soviet Union, died last Thursday, although the U.S. did not report the death until Friday.

The announcement of his death was accompanied by the statement that Andropov had been seriously ill with kidney and heart problems.

The former President had also been suffering from diabetes and had not been seen in public since an August 18 meeting with nine U.S. Democratic senators.

Andropov was buried Tuesday at Red Square in Lenin's tomb.

After the death of Leonid Brezhnev on November 10, 1982, Andropov became the leader of the nation of 280 million people.

During his short term Andropov led a nation locked in an escalating arms race with the United States and a country with a deeply troubled economy. He began a campaign to crack down on corruption and enhance labor discipline.

The first news of Andropov's death was announced in the U.S. when the Frenoh foreign minister, Claude Cheysson, told a meeting of European and Third World ministers that Andropov had died.

United States officials, who kept in mind the chilly climate of super power relations, reacted in a cautious manner to the news of Andropov's death.

A formal U.S. response to the death was made on February 10.

Despite calls on Capital Hill and on the presidential campaign trail for the vacationing Ronald Reagan to attend the funeral, Vice President George Bush laid a memorial wreath on Andropov's grave on Tuesday.

Washington officials have said that they did not think Andropov's death would cause any major shifts in Moscow's policy. However, Democrat W. Averell Harrimar stated, "This is the time for caution and care in the conduct of our affairs with the Soviet Union as the nation undergoes the transition to new leadership."

Assistant Defense Secretary Richard Perle advised, "I wouldn't expect the Kremlin's military record to change at all. The Soviet general staff is pretty much in charge of military policy and that will continue."

ROTC News

by Cassie Williams

A historical event in the legacy of Mansfield ROTC took place February 7 in the Cabaret Room when the cadets presented their institutional flag and a plaque to Interim President Rod Kelchner.

This ceremony was the final stage in a three year process which began in the spring of 1981, when Daniel R. Stefanowich Jr. designed the coat of arms shown on the flag.

The coat of arms then went through a difficult approval system before finally being developed into a crest, patch and flag for display by Mansfield University ROTC personnel.

During the program, three cadets were acknowledged and presented the Distinguished Military Student (DMS) award by Kelchner.

This award is given to cadets who have distinguished themselves by demonstrating superior leadership traits and acheivement in ROTC, as well as in campus and civic activities. The cadets who received this award are Karl Schwartz, Devin Schwartz, and Jeffrey Winkler.

Recognition was given to the five two year and three year scholarship winners for 1983-84. The awarding of scholarships is based on the cadets academic achievement and participation in the ROTC program.

The cadets presented with two year scholarships are Kevin Davis and Stephanie Ebner. Three year scholarship winners are Robert Archibald, Anthony Gullotta, and Kathleen MacNamara.

On January 5, the Mansfield ROTC sent three cadets, the largest group in Mansfield history, to the US Army Airborne School at Fort Benning, Gerogia.

On January 27, all three cadets returned to Mansfield with their wings. Cadets Anthony Gullotta, Grant Schanbacher and William Welfling were recognized and congratulated by Kelchner.

The Dedication Ceremony was followed by a social during which family, friends, students, and visiting military personnel had an opportunity to examine the new flag and congratulate the honored cadets.

MU
vs.
Mercyhurst
At Mansfield
Saturday, February 18
GOOD LUCK
The Penny-Saver

by Pedro Rijo

Sports Editor's note: This week I would like to introduce our new Sports Columnist, Pedro Rijo, who has volunteered to replace me as columnist so I can devote more time to the coverage of our athletic teams.

Do you know who is the 11th rated team in NCAA Division II, and who will set a school record for most wins in a season?

Some of you do, but I'm afraid a lot of you don't know the answer.

For those of you who didn't answer the question correctly, the answer is the MU Men's Basketball Team.

I know why so few people knew the answer, because I attended a recent MU home game, and I bet there wasn't 200 people in attendance. BUT why so few? Is it too far to walk?

Come on, students, MU finally has a winner, and that is what you all want, but no one supports them. Why doesn't anyone attend home basketball games? Do you realize you get in free to see one of the best Division II basketball teams in the entire country? What's the problem?

With a team rated 11th in the nation it would seem you would be swinging from the rafters to see them play.

I understand they took a student bus to Bloomsburg, where the Mounties played the most important game of the season, and it wasn't full. I really would like to know why no one went to support the team.

OK, students, MU has four home games left this season, so do the team a favor and FILL Decker Gym for each game left. I promise you will see one of the best Division II basketball teams in the nation, when you watch your Mounties.

Tom Hallorna (center) presents check to Pres. Kelchner (right) which he received from John Banik, Director of Restaurant Operations for Putnam Company(left) on Saturday during halftime of the Mansfield vs. East Stroudsburg Basketball game.

BASKETBALL

Hoop Scoop

by Eric Keir

MU 68 Millersville 64

Paced by Nelson Tuitt's 20 points and eight rebounds, the Mounties downed Millersville 68-64 in a PSAC game.

Mansfield held a two-point lead at intermission, but Millersville came back to take a 53-51 lead with 11:52 remaining in the second half.

On Mansfield's next possession, Brian White hit a three-point play to give the lead back to the Mounties, and that ignited the Mounties, as they scored five unanswered points to end any hopes of a Millersville upset.

Gerard Conyers added 15 points for the Mounties.

MU 73 East Stroudsburg 68

Mansfield, the 11th ranked team in Division II nationally, won for the 17th time in their last 18 games, as they nipped East Stroudsburg 73-68.

Trailing 47-43, Stroudsburg's Ikey Dweck scored eight of his team's next 19 points to vault the visitors into the lead 56-52 with 10 minutes remaining.

With Stroudsburg still ahead in the final minute, 68-67, Mountie Craig Cooley connected on a pair of free throws, to put MU ahead for good.

Gerard Conyers scored 18, Chris Venning 17, and Nelson Tuitt added 10 points and 14 rebounds for the Mounties.

MU 68 St. John Fisher 60

The Mounties used balanced scoring to draw within one victory of tying a school record for wins in a season, as they downed St. John Fisher.

Gerard Conyers led the way with 19 points, as the 11th ranked Mounties won their 19th game of the season.

The score was knotted at 55-55 with just under six minutes to play, but MU behind Conyers and Craig Cooley outscored St. John Fisher 13-5 to end Fisher's hopes of an upset.

Cooley and Brian White added 13 and 11 points respectively for the Mounties who played without the services of Nelson Tuitt, who was resting an injured knee.

Millersville 65 MU 52

Millersville, led by Shelley Bowie and Amy Gipprich, who combined for 35 points and 26 rebounds, downed the Lady Mounties 65-52.

Bowie, the sister of Kentucky's Sam Bowie, led the way with 20 points and 16 rebounds.

The Mounties, now 5-13, were led by Deb Schneider with 17 points and 13 rebounds, and Delores Stafford's 16 points.

East Stroudsburg 85 MU 70

A 24-point scoring performance by Mountie Delores Stafford went for naught, as the Ladies dropped an 85-70 decision to East Stroudsburg.

Stroudsburg took a 44-43 lead at intermission.

Deb Schneider and Chris Albert added 17 and 15 points respectively for the Mounties.

St. John Fisher 68 MU 44

Mary and Patricia Burmaster combined for 24 points to lead St. John Fisher to its win over the Lady Mounties.

Deb Schneider paced the Mounties with 16 points and hauled down 10 rebounds.

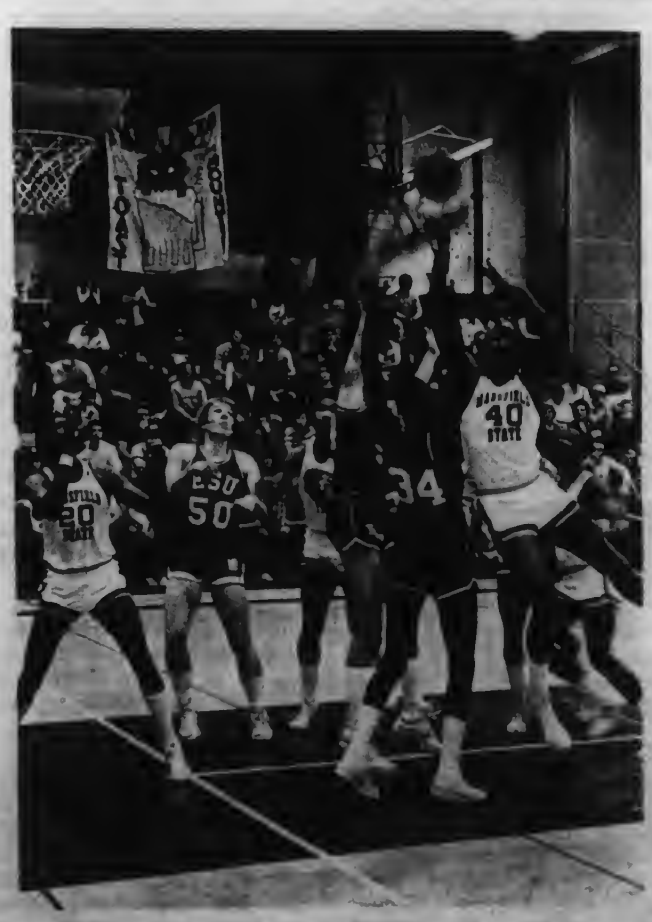

Photo by Chris Bellavia

Heaven bound.

Photo by Chris Bellavia

Brewski watches this one (MU vs. ESU).

Gym . . . . . Short

by Eric Keir

The Mansfield University Wrestling Team closed out its season with a 48-3 loss to Lycoming.

142-pounder Bob Johnson was the lone Mountie winner, as he narrowly defeated Jack Humphreys 8-7.

The Mounties finish the year at 4-13.

EDITORIAL

Heck Hath No Fury...

If there's one thing that bugs me more than people who won't get involved, it's people who won't get involved, but complain about things anyway. I'm sure anyone who's involved in an organization or committee knows what I'm talking about.

These are the people who are more than willing to tell you all the things you're doing wrong and just what they'd do differently if they were in your position. But do they ever show up for meetings or to help do any of the work or to help implement any of their "well-thought-out" improvements? Keep dreaming, Alice.

Don't get me wrong. I'm all for constructive criticism. I know I need all the help I can get. If I'm doing something wrong, or if something could be improved, I'm always willing to sit down and listen. I usually learn something, too. That isn't what bothers me.

What bothers me is the people who come waltzing into a classroom or into the office with all their gripes—they didn't like this story, that story should have had a better angle, that photograph wasn't as good as it should've been—you get my gist.

I'm constantly inviting such people to get involved with the paper. I offer to let them type, write, help with layout or photography. I invite them to our weekly staff meetings on Thursdays evenings at 7:30, but do they ever show up? No. And to top it all off, they have the audacity to come up to you later and say something like, "Well, I intended to come to the meeting on Thursday, but I couldn't make it." Let me tell you, you don't just stumble across the time to "make it" to meetings; you have to consciously make the time to go. People who occasionally pop in to spout off all their complaints don't carry too much weight with me.

I'm involved in a couple of other organizations on campus, and they face the same problems. People don't want to get involved. It gets a little discouraging after awhile. I'm sure other organizational leaders and members have felt the same type of frustration.

On the lighter side, I'd like to thank the few dedicated people who carry more than their share of the work, not only on the Flashlight, but in other organizations as well. Those are the people who make the difference.

There seems to be three different types of people: those who become actively involved; those who, although they cannot become actively involved, do show a genuine interest by giving as much support and praise, as well as constructive suggestions as possible; and those who complain and get in their digs, but aren't willing to get involved. I'll take the first two over the last one anytime.

There, I guess I'm finished. I feel better now. Have a good weekend.

Mel

LETTERS

Dear Mel and Campus:

The following is an opinion which I hope the entire campus will consider if the Strategic Planning Committee should reassign MU sports to Division III.

Is it true that colleges are for scholars? I'm sure the answer is "yes." I don't want to seem incredibly dull or completely against sports, but I think that any decision made at an EDUCATIONAL institution should be made in the best interest of those who are at that school to become educated.

In high schools and colleges I see too many hard-earned tax and tuition dollars being thrown away on sports programs that, in terms of long-range effects, are useless.

It does not make any sense to invest (or should I say waste) money on programs which do not pay a worthwhile return. How many people make supportive careers from sports? Not enough to justify the money spent on sports. Look at all the bucks spent for athletic facilities (Decker Gym, Rec Center, fields) on this campus. And how many students found professional careers as athletes? You can probably count them all on one finger.

And then the SPC talks about reducing the music program at MU. I sincerely urge them to reconsider, and I am not a music major--far from it.

Doesn't this school do enough other nonsensical things to distract students from their work that we could forfeit our Division II status? Besides, game attendance is poor for a campus this size.

If our scholars who are also athletes want to participate and/or watch sports, they can play in the Rec Center, Decker, or the fields, and they can watch from TV lounges (which, by the way, are broken and torn apart by these honorable athletes) in the dorms.

And while I'm ragging about wasted money, I want to cast a shadow on the new game room opening soon in Memorial. What's wrong, aren't the main game rooms in Memorial adequate? If your stereo is broken and you want to listen to music in this new game room, please remember that I and others like me are helping to pay for this nonsense.

I think this school wastes a lot of time inventing ways to waste money on worthless people who don't appreciate well-intended efforts.

MU officials are concerned about declining enrollment and trying to come up with more weekend activities to prevent "students" from transferring and to improve MU's reputation as the place to go to school. My advice to the administration is to lay off. This school has done more than enough to stimulate interest. Why not re-channel money wasted on foolishness into financial aid for people who really want to come to Mansfield but can't afford to?

As long as this is a college, why not build a reputation based on academic performance instead of athletic or partying performance? Don't try to be trendy, try to be enduring.

Truly Concerned

PS--Don't bother arguing with me, I know I'm right.

Editor's Note: The following is a memorandum sent to Dr. Raymond Paskvan on Feb. 9, 1984. The members of the Business, Economics, and Computer Science (BECS) sent me a copy and requested that it be printed.

The members of the Business, Economics and Computer Science Department are concerned with the Strategic Planning Committee's first draft. The consensus of the department members is that the Committee assumes BECS will have a declining enrollment. We find no basis for this assumption. Over the past six years departmental enrollment has increased rapidly and steadily. This growth in BECS has accounted for most of Mansfield's increase in enrollment during that period, but if the history of lack of support continues and proposed program division is implemented the Committee's prediction will be self-fulfilling. If the committee does not provide for encouragement and support to BECS, Mansfield will have declining enrollment and probably retrenchment.

To provide this encouragement and support we suggesst the Committee:

1. Encourage the University community to perceive BECS as an integral part of Mansfield.
2. Recommend increased staffing in BECS to support the present programs properly.
3. Recommend that BECS be provided with a proper budget to search the positions needed.
4. Recommend provision for new departmental programs (Accounting, immediately; Finance, Managerial Economics and Marketing, later). These programs will continue to integrate Computer and Information Science in a unique way to enchance growth.
5. Encourage BECS to continue to recruit minority and non-traditional students: This is the best growth potential for the future.
6. Encourage provision of scholarships for BECS minority and non-traditional students.
7. Recommend more financial support for BECS student placement.
8. Recommend that BECS be provided with adequate physical facilities including a computer lab and/or classrooms.
9. Recommend placing the Academic Computer Coordinator within BECS.

The Department is distressed by the rural emphasis supported by the Committee. Such an emphasis does not enhance the image that students and potential employers have of colleges and universities in rural settings. In short, such an emphasis encourages stereotyping.

Flashlight Editorial Board and Staff

Editor-in-chief: Melodie Doud
News Editor: Ann Marie Defino
Fine Arts Editor: Mike Nolfe
Sports Editor: Eric Keir
Layout Editors: A.J. Plata, Stephanie Lewis
Photography Editor: Chris Bellavia
Advertising Editor: Denise Bess
Business Manager: John Shafer
Ass't. Bus. Manager: Bob Hughes
Circulation Manager: Scott Rose
Assistant Circulation Manager: Steve Hinds
Faculty Advisor: Larry Uffelman
Reporters: Bob Bogart, Ed Cerny, Christina Conning, Tim Cox, Linda Gillis, Chris Graves, Dan Mason.
Photographers: Bill Grutzkhun, Dan Mason, Debbie Metzber
Layout: Tim Cox, Jon Lightner
Typing Manager: Tim Cox

Views expressed in the FLASHLIGHT are not necessarily those of the student body, faculty or administration of the university.

Letters and comments are welcomed. ALL LETTERS SUBMITTED FOR PUBLICATION MUST BE SIGNED; NAMES WILL BE WITHHELD UPON REQUEST.

Please direct all correspondence to: The FLASHLIGHT, Room 217 Memorial Hall, MU, Mansfield, PA 16933

RANDOM NOTES

APSCUF Scholarship, 1984-85

The Mansfield University chapter of the Association of Pennsylvania State College and University Faculties (APSCUF) ANNOUNCES AND INVITES APPLICATIONS for the following:
APSCUF SCHOLARSHIP FOR 1984-85
—EXPECTED date of award-May 1, 1984
—DEADLINE for submissions-
March 21, 1984
—AMOUNT-$1,000 ($500 per semester)
CRITERIA

1. 3.00 QPA
2. Demonstration of curricular and extracurricular achievement.
3. Essay of approximately 1,000 words.

TOPIC: The rise of unions in the public, governmental sector presents our society with a different set of problems than did the rise of older, "blue collar" unions. What new problems, as well as important benefits to society, occur when professionals such as policemen, firemen, hospital workers, and teachers become unionized?

4. Personal interview at the discretion of the scholarship committee.

ELIGIBILITY: Mansfield University students-2nd semster freshmen, sophomores, and juniors.
INQUIRIES: 101 Belknap Hall (APSCUF Office) MONDAY through THURSDAY 1:00-4:00 p.m.

★

RESIDENT ASSISTANT APPLICATIONS

Students interested in applying for fall Resident Assistant positions may pick up applications at the Student Services Office, 120 Pinecrest. Applications will be available on Tuesday, February 6—deadline for applications is Friday, February 17.

Candidates should have a minimum 2.5 QPA and have spent at least 1 semester living in the residence halls. Mansfield University is an equal opportunity employer. For more information call 4403.

★

Attention All Students

All students who are repeating a course this semester should fill out a repeat card at the Registrar's Office, Home Ec Center Room 115.

★

The Non-Traditional Student Club is sponsoring a coffee hr. on March 1st at 12:30-1:30 p.m. in Memorial Hall Rm. 215. All faculty and students are invited to attend. Coffee and desert will be available. This coffee hr. will be centered on discussing current concerns of Non-Traditional Students. Older students and commuting students are especially encouraged to attend.

★

The editors of Edge City, the campus literary magazine would like to inform those who have not submitted works for possible publication, but would like to do so, that the deadline has been extended to Friday, Feb. 17, 1984. So, if you have any short stories, poetry, photographs or art work, and would like to be considered for publication, bring your submissions to the English Office in Belknap Hall, room 117. Include your name and telephone number. Submitted copies cannot be returned. Photos and art work should be in black and white only.

★

GIVEAWAYS FROM THE LIBRARY

Discarded periodicals from the Main Library's collection are in the Lobby of the Main Library and may be taken on a first-come, first-serve basis. Be sure to ask to have the items de-sensitized.

★

CORRECTION

The Richard Fields/Piano Recital to be held in Butler Center on February 19, 1984 as part of Black History Month is scheduled for 3:00 p.m. not 8:00 p.m. as stated in last week's ad.

★

NewsNotes

Feb. 18	3 p.m.	Yadzinski: Jr. Voice Recital	Steadman
Feb. 18	7 p.m.	Women's Basketball vs. Marywood	Away
Feb. 19	3 p.m.	Fields: Guest Pianist	Steadman
Feb. 20	6 p.m.	Women's Basketball vs. Elmira	Decker
Feb. 20	8 p.m.	Men's Basketball vs. Elmira	Decker
Feb. 22		LAST DAY TO DROP COURSES	
Feb. 22	6 p.m.	Women's Basketball vs. Millersville	Decker
Feb. 22	8 p.m.	Movie: THANK GOD IT'S FRIDAY	Cabaret
Feb. 23	7:30 p.m.	Psy Chi: The Mental Health Players	204 Memorial

★

Please stay away from the Old Psychology lab. Maintenance personnel are in the process of demolishing it and it is a safety hazard.

★

SOMETHING TO DO FRIDAY NITE: a Coffee House sponsored by Campus Ministry. Come to the Cabaret (in Lower Memorial Hall) from 8-11 p.m. tomorrow evening (Feb. 17). Live music by Mike Griffith, Greg Peck, and Mike Ballard will be featured, along with a couple of short films. Admission is free.

★

We will be conducting on-campus interviews with the following people on the following dates: PLEASE SIGN UP IN ADVANCE FOR THOSE YOU ARE INTERESTED IN.
Lower Dauphin School District
Hummelstown, Pa.
MARCH 28, 1984

•

Norfolk Public Schools
Norfolk, Va.
Portsmouth Public Schools
Portsmouth, Va.
Suffolk Public Schools
Suffolk, Va.
APRIL 10, 1984

•

Hills Department Store
Boston Mass.
APRIL 5, 1984
INTERESTED IN MANAGEMENT, MARKETING, AND CRIMINAL JUSTICE MAJORS.

•

Adams Drug Company
Pawtucket, Rhode Island
APRIL 18, 1984
INTERESTED IN MANGEMENT OR MARKETING MAJORS.

•

The Marine Corps will be on campus March 28 and 29. They will be located in the lobby of Manser Hall.

•

SUMMER JOBS
Mr. Charles Brand
Coordinator of Recreation and Camping
Pennsylvania Easter Seal Society
PO Box 497
Middletown, PA 17057-0497
MARCH 8, 1984
INFORMATION AVAILABLE IN THE PLACEMENT OFFICE, SOUTH HALL

•

Sign up about two weeks prior to the interview date. You will have ½ hour personal interview with each one. You will need to have a resume and come dressed just as if you were going for an interview with them at their home base. If you have any questions, drop in at 213 South Hall or call 4133 or 4064.

★

College students expecting to need financial aid or summer employment are urged to write now to The Scholarship Bank. The Scholarship Bank will send each student a print-out of up to 50 sources of aid that appear to be just right for each student based on his/her response to a questionnaire sent by the bank.

Students with financial need should send a business-size, stamped, self-addressed envelope to The Scholarship Bank, 10100 Santa Monica Blvd, Los Angeles, CA 90067.

★

The PHOTOGRAPHY DARKROOM located at the Audio-Visual Center, Retan is open from 9 a.m. to 4 p.m., Monday thru Friday for persons interested in developing 35mm black and white film and making black and white enlargements. Funds for this program were provided by the Student Activities Office, Clarence Crisp, Director.

★

★

Attention: May, August and Dec. 1984 Graduates

All May, August, and December 1984 graduates who are on campus this semester should make application for their diploma at the Registrar's Office, Home Ec Center Room 115 NO LATER THAN Feb. 29th. Teacher Education graduates ONLY should bring with them a $15.00 MONEY ORDER (not a check) made payable to Mansfield University for the teaching certificate.

★

EMPLOYMENT WORKSHOPS

If you will be graduated within the next year, of if you will be seeking part-time or summer employment, a series of employment workshops will be offered for your benefit. A few hours of planning and preparation could spell the difference between getting an interview and not getting an interview, and between getting the job and not getting the job.

The following workshops to assist Mansfield University students in their career/job development activities will be conducted in the Career Development and Placement Office in SOUTH HALL, room 213, on the following dates at the times shown.
Tuesday, March 6, 1984, 4 p.m.—"Preparation of the Resume"
Tuesday, March 20, 1984, 4 p.m.—"Writing Letters of Inquiry and Application"
Tuesday, March 27, 1984, 4 p.m.—"Job Interviews and Attitudes"

Any potential May and August 1984 graduates who have not received a packet of registration materials from the placement Office should stop in South Hall 213 and pick them up. This packet contains materials to set up a professional pre-employment folder (recommendations from faculty and professional experiences) and should not be overlooked.

★

Information on the Capital Semester Internship programs for 1984 is available in the Provost's Office (106, Alumni Hall). Deadlines for receipt of applications are March 1 for Summer Session; March 15 for Fall Session; and October 1 for Winter Session. You may write directly to Ms. Anne Shepard, Office of Higher Education, Department of Education, 333 Market Street, PO Box 911, Harrisburg, Pa. 17108.

★

Mansfield University now has established a Safety Committee. If you notice anything around the MU campus that would be considered a safety hazard, please let one of the following people know, and they will make sure it gets taken care of.

Jerry Kostovick-Brooks Maintenance-4383
Jackie West-203 South Hall-4121 or 4051
Kip Griffin-Brooks Maintenance-4383
Horace Higley-Security-4031
Dan Figura-72 College Ave, Mans.-662-9966

MANSER MEALS

THURSDAY

DINNER: Soup De Jour, Country Style Steak, Fried Shrimp Shapes, Mashed Potatoes with Jardinere Sauce, Sauteed Fresh Mushrooms, Peas & Carrots.

FRIDAY

BREAKFAST: Cheese Omelet, Waffles, Sausage, Shredded Hash Browns.
LUNCH: Split Pea, Pizza, Batter Dipt Fish on Bun, Povincial Mix, Corn Chips.
DINNER: Soup De Jour, Baked Fish, Lasagna, Curry Rice, Meat Sauce, Italian Cut Green Beans, Carrots.

SATURDAY

BREAKFAST: Scrambled Eggs, French Toast, Scrapple, Hash Browns.
LUNCH: Chicken Noodle, Shaved Cold Roast Beef Sandwhich on Bun, Western Omelet, Beets, Potato Chips.
DINNER: Soup De Jour, Pork Cutlet, Chicken Crepes, Lyonnaise Potatoes, Spinach, Mixed Vegetables.

SUNDAY

BRUNCH: Scrambled Eggs, Strawberry Waffles, Hot Ham Open Face Sandwhich, Western Omelet, Sausage, Bacon, Hash Browns.
DINNER: Corn Chowder, Ham Steak, Beef Stew, Sweet Potato, French Cut Beans, Cauliflower.

MONDAY

BREAKFAST: Fried Eggs, Canadian Bacon, American Cheese, English Muffin, Hash Browns.
LUNCH: Manhattan Clam Chowder, BLT on Toast, Chili Macaroni, Corn, Potato Chips.
DINNER: Soup De Jour, Veal parmesan, Chicken Turnovers, Buttered Shells, Supreme Sauce, Meatless Sauce, Fried Egg Plant, Italian Blend Vegetables.

TUESDAY

BREAKFAST: Poached Eggs, Pancakes, Bacon, Shredded Hash Browns.
LUNCH: Tomato Rice, Grilled Cheese, Ham BBQ on Bun, Sliced Carrots, Tater Tots.
DINNER: Soup De Jour, Roast Fresh Ham, Mushroom Omelet, Steamed Rice, Brussel Sprouts, Wax Beans.

WEDNESDAY

BREAKFAST: Fried Eggs, Canadian Bacon, American Cheese, English Muffin, Home Fries.
LUNCH: Beef Vegetable, Cold Cut Sub on Bun, Pizza Burgers, Leaf Spinach, Lyonnaise Potatoes.
DINNER: Soup De Jour, Steak or Prime Rib, Rigatoni w/Meat Sauce, Baked Potato, Corn on Cob, Asparagus Tips.

THURSDAY

BREAKFAST: Hard & Soft Eggs, Pancakes, Scrapple, Hash Browns.
LUNCH: Chicken Noodle, Steak Sub on Bun, Broccoli Cheese Casserole, Yellow Squash, Potato Chips.
DINNER: Soup De Jour, Roast Turkey, Stuffed Cabbage, Mashed Potatoes, Supreme Sauce, Bread Dressing, Spinach, Peas & Carrots.

SOMETIMES ERRONEOUSLY CALLED FOOD...

RANDOM NOTES

★

The Lehigh Valley Hospital Center is pleased to announce the 1984 Work/Study Program to be offered during the summer of 1984. This program offers on-the-job experience to undergraduate and graduate students in health-related firelds of study.

The 1984 Work/Study program will be conducted from June 4 to August 24. During these 12 weeks the participants will fill 42 positions in various departments at six area health care institutions. These departments inolude Administration, Dietary, Education, Miorobioloby, Chemistry, Medical Library, Nursing, Pharmacy, Physical Medicine, Respiratory Therapy, Social Services, Surgery and Volunteer Services.

The participants' salary, which is based on a 40 hour week, is $200. Many educational opportunities are provided as well.

If you have any questions about the program, or want additional information, please feel free to contact Susan Knapp, Staff Development Coordinator, at (215) 776-8320.

★

The sisters of Alpha Sigma Alpha would like to announce Mary Calistri as this week's Special Sister and Denise Lodge as Load of the Week. Also, the Spring '84 Pledge Class is:

Judy Flynn, Vicki Dorado, Camille Carson, Alison Hoppey, Sharon Klock, Nancy Spangler, Mary Ann Solack, Stacey Walters, Susan Wiokes, Doreen Martinez, Barbi Lecker, Jill Koloski, and Pam Goodrich.

★

The Eta Epsilon chapter of Zeta Tau Alpha announces that Kim Daniels is the recipient of a citation from the Pennsylvania House of Representatives. She received this award for being the first woman volleyball player at MU to score one thousand career spike kills.

ZTA also announces our new pledge class for sping of 1984. Our pledges are as follows:

Cheryl Pretti, Mary Ann Boutoher, Tammy Kulack, Tammy Goss, Christine Miller, Stacy Benson, and Susan Ukorpeo.

Zeta of the Week goes to Lisa Baurys for her outstanding job as membership chairman. Bunny of the Week goes to Meg Robinson.

ZTA held a Valentine lollypop sale on Monday and will be conducting a clothing drive for the International Office.

★

Entry deadline for Women's Intramural Volleyball League to be played on Monday & Co-ed Intramural Volleyball to be played on Wednesday are due in G-12 Decker at 4 p.m. on Feb. 21, 1984.

★

A PLANT SALE is being sponsored by the Eastern Woodland Ethnological Association in the bottom of Manser on February 20th and 21st from 10 'til 2. Desk plants and hanging plants are yours for the choosing! Bring happiness to your own space or a smile to a friend's face by giving these plants a good home. Thank you.

★

Attention Computer Enthusiasts

If you are interested in joining a program-swapping group, contact Bill at 5620. The group is open to all students, and programs for all makes and models are needed.

Photo by Chris Bellavia

MU's heroes receive "Hall of Fame" portraits in a ceremony held in Decker Gym.

LETTERS

Dear Editor,

With three cafeterias, why does there have to be such a long line at meal time? This gets to be such a hassle, and if people are in a hurry to get to a class or an appointment, they either have to hurry like the devil or be late for their class, etc.

I went to the cafeteria the other night to meet some friends for dinner, and I arrived at 6:15, and finally at 6:35 I got through the serving line. You wonder why it took so long? Because everyone was coming back for seconds, thus holding up the entire line. With the third serving line open, the serving could be made much quicker and easier for all of us. Let's face it, we pay to come here, so shouldn't we deserve better service from the staff of MU?

Signed,
Hungry

P.S. I know you are doing a tough job, and I thank you for the service we already are receiving.

BASKETBALL

by Melodie Doud

MU's Men's Basketball Team lost to Bloomsburg last night in Bloomsburg

The Mounties were up early in the first half. The score was 19-10 with ten minutes left in the first half.

Bloomsburg came back and led at the half 26-25. With 5½ minutes left in the game, Bloomsburg led 50-36, a 14 point lead.

Mansfield came back, and the score was 55-50 with 2½ minutes left in the game. However, Bloomsburg pulled away to win the game 68-54.

At the foul line, Bloomsburg made 20 of 22 shots. The Mounties scored six of nine free throws.

Craig Cooley was the high scorer for the Mounties with 18 points.

Mansfield remains in first place in the Pennsylvania East Conference Division. They are 19-4 overall and 10-3 in the Conference.

Bloomsburg is currently 13-10 overall and 10-3 in the Conference.

CROSS WORD PUZZLE

FROM COLLEGE PRESS SERVICE

ACROSS

1 Viper
4 Once more
9 Deposit
12 Sign of zodiac
13 Sew lightly
14 Devoured
15 Figures of speech
17 Avoided
19 Speck
20 inclination
21 Kind of cloth
23 Chaldean city
24 Parts in play
27 Beverage
28 Unlock
30 Depression
31 Note of scale
32 Pledge
34 Preposition
35 Play leading role
37 Not one
38 Pronoun
39 Weird
41 Note of scale
42 Additional
43 Transactions
45 Man's nickname
46 Smart: colloq.
48 Colonize
51 King Arthur's lance
52 Muse of poetry
54 Organ of hearing
55 Still
56 Style of automobile
57 Grain

DOWN

1 In music, high
2 Weight of india
3 Small dog
4 Encourage
5 Aeriform fluid
6 Conjunction
7 Roman road
8 At no time
9 Oar
10 Southwestern indian
11 Spread for drying
16 Vessel
18 Positive pole
20 Earthquakes
21 Imitation
22 Raise the spirit of
23 Preposition
25 Go in
26 Retail establishment
28 Conjunction
29 Baseball team
32 Lifts with lever
33 Compass point
36 Enthusiastic
38 More torrid
40 Mollifies
42 Small rug
44 Old musical instrument
45 Gaseous element
46 Arid
47 Fish eggs
48 Music: as written
49 Beat down
50 Before
53 Paid notice

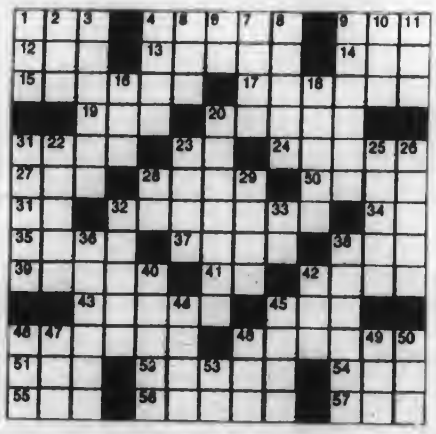

CLASS'ADS

Like to Roller Skate? I need a partner. Interested parties please send replies via FLASHLIGHT office, 217 Memorial.

Roe,
Just wanted to say "Hello." Love ya.
Fweet, Fweet

REMINDER: DEAR NOLFE IS STILL ACCEPTING LETTERS FOR NEXT WEEK'S ISSUE OF THE FLASHLIGHT. ALL PERSONS WITH ANY QUESTIONS, REQUESTS, CONCERNS, OR COMMENTS ARE ENCOURAGED TO EMPLOY THIS SERVICE. COMPLETE CONFIDENTIALITY INSURED. SEND ALL CORRESPONDENCE TO MIKE NOLFE, C/O FLASHLIGHT, ROOM 217 MEMORIAL HALL.

Janet and Lori
We keep watching! Keep up the good work.
The Ice Cream Crew

Patty
How did you like your Valentine's Day present? Expect to here from me soon.
YSA

Carla and Darla,
Have you seen Tom Warner's better half lately?
3rd Floor

Wanted—
Success-oriented, self-motivated individual to work 2-4 hours per week placing and filling posters on campus. Earn $500-plus each school year. 1-800-243-6679.

Mary Ellen:
Here are your dozen roses: roses, roses, roses, roses, roses, roses, roses, roses, roses, roses, roses, roses.
The Guys

AMD:
Love is not a dozen roses. It's the glue that holds together the broken vase.

Shelly,
Sorry we forgot your birthday. Catch it next year. Have a nice one anyway!
The Night Shift

Dan—
All kinds of thanks—you made my day so much rosier.
Love, Ever So

Allegheny Women's Center
an out patient medical clinic offering
- abortion
- free pregnancy tests
- personal counseling
- birth control services
- gynecological care
- Morning After Treatment

abortion counseling service with warmth and dignity from people who care

362-2920

Allegheny Women's Center
Medical Center East Building
Penthouse Right (8th floor)
211 North Whitfield Street
Pittsburgh, PA 15206

Puzzle Answer

A	S	P		A	G	A	I	N		F	U	T		
L	E	O		B	A	S	T	E		A	T	E		
T	R	O	P	E	B		E	V	A	D	E	D		
		D	O	T		T	R	E	N	D				
F	E	L	T		U	R		R	O	L	E	S		
A	L	E		O	P	E	N		D	E	N	T		
L	A		P	R	O	M	I	S	E		T	O		
S	T	A	R		N	O	N	E		H	E	R		
E	E	R	I	E		R	E		M	O	R	E		
		D	E	A	L	S		N	A	T				
D	R	E	S	S	Y		S	E	T	T	L	E		
R	O	N		E	R	A	T	O		E	A	R		
Y	E	T		S	E	D	A	N		R	Y	E		

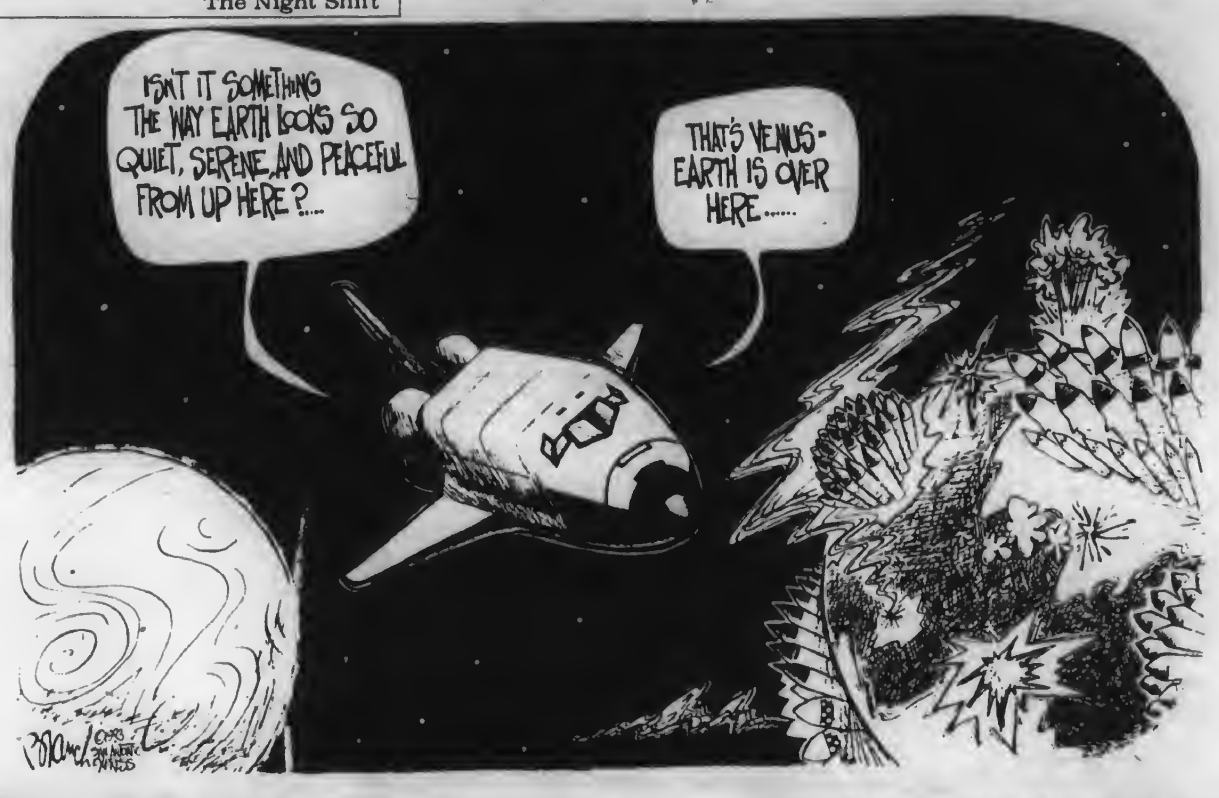

SPECIALS FROM THE PENN WELLS

WEDNESDAY

EVERY WEDNESDAY NIGHT, GET A CHICKEN FEED FOR "CHICKEN FEED!"

$4.50

All you can eat.

Join us for a broasted chicken dinner served with hot rolls, tossed salad and french fries.

Children's portion $1.95

Served from 5 to 9 p.m.

FRIDAY

FISH FRY

All the golden fried haddock, broiled haddock, or clams you can eat. Plus french fries, cole slaw and hot rolls.

Still only **$4.95**

Children under 12 . . . $1.95

Serving from 5 to 9 p.m.

SATURDAY

The Famous Penn Wells
SMORGASBORD

Featuring:
- Scallops
- Fried Chicken
- Meat Balls
- Baked Ham
- Top Round of Beef
- Barbecued Spareribs
- Homemade Pies & Desserts

Plus Many More Salads and Casseroles

$9.95

All you can eat.

Children under 12 . . . $3.95

SUNDAY

Our Elegant
SUNDAY BRUNCH

Includes
- Creamed Chipped Beef
- Bacon
- Eggs
- Sausage
- Homemade Strudel
- Strawberries

And Much Much More

$5.95

Children (6 to 12) $2.95
Children (under 6) $1.95

NEWS

Prof. Published 3
MAC Update 3
Editorial 5

ENTERTAINMENT

Lisney Coffeehouse . . . 2
Record Review 2
Dear Nolfee 2

SPORTS

Swim Team 4
Basketball 4
Locker Room 4

THE FLASHLIGHT

Volume 59, Issue 18
Mansfield University, Mansfield, PA
February 23, 1984

Rural Institute Created

by Michael Nolfe

Interim President Rod Kelchner announced the creation of a Rural Services Institute at Mansfield University at a press conference on Tueday.

Kelchner outlined four basic objectives for a gathering of about 40 college officials, media representatives and area residents. They include:

—The collection and dissemination of information about the quality of life in rural areas and a study of the need for new or expanded rural programs and services.

—To apply the resources of MU to the various needs of the region, especially problems to rural areas.

—To provide a center where students can gain practical experience so they can better work in rural areas as professors.

—To coordinate events, activities and programs that already occur at Mansfield University.

Dr. J. Dennis Murray, a psychology profesor, has been named coordinator of the institute. Murray has researched and published several articles on mental health in rural areas.

Murray said studies show there are enormous problems in

continued on pg. 3

Photo by Chris Bellavia

Pres. Kelchner and Dr. Murray outline the Rural Services Institute.

Safety Committee

by Dan Mason

As part of a contractual obligation to AFSCME, MU has set up a Safety Committee.

This committee's primary function is that of a collection point for information about safety, hazards and violations on MU's campus.

After collecting the pertinent information, the staff will notify the malefactors for reparations.

A spokesperson for the committee stated that it seems that at MU, as at everywhere else, people would rather "store" their "valuable educational materials" than throw away obsolete literature and trash.

The majority of safety complaints, thus far, have been along this line. Some maintenance problems which have been noted are being taken care of.

The committee consists of Jerry Kokstovick, President, representing AFSCME; Jackie West, Secretary, representing the staff at MU; Kip Griffin, representing Maintenance; Horace Higley, representing security; and Dan Figura of SGA.

One additional committee member is presently being sought to represent the faculty.

Photo by Dan Mason

Jackie West, Secretary of Safety Committee

Kelchner, Paskvan Discuss Report

by Michael Nolfe

Interim President Rod Kelchner held an open informational meeting about the Strategic Planning Report on Tuesday in Manser. The meeting consisted of a question-and-answer period and included a general discussion about the report.

Only a few students and one member of the administration attended the session. Students and ADRL Dave Fried asked questions covering the business program, art program, faculty retraining, mid-term grades, and athletics.

Although Kelchner answered all the questions, very little new information was elicited.

Because the Interim President has not yet officially received the report, he could not comment on several areas.

When questioned about the motivation behind specific recommendations regarding the art department, Kelchner could only offer educated guesses.

There was a rather lengthy discussion regarding mid-term grades. Kelchner revealed that he has heard that student opinion favors keeping mid-term grades.

He added, "Maybe the best thing that happened with the recommendation is that it alerted us to a situation that needed to be discussed."

The recommendations which cover the athletic program were discussed at the open meeting.

Kelchner said the situation consists of a lack of getting adequate staff personnel and dollars versus staying in the conference and the impact Division II status has on Mansfield's public relations and admission program.

Kelchner said that of the responses he has received, the majority support keeping our athletic program, stating "it's not even close."

In a related, but separate, interview, the FLASHLIGHT discovered that Dr. Ray Paskvan, co-chariman of the Strategic Planning Report, has received over 35 responses to the report.

The responses from students, faculty, academic departments, and student organizations cover a wide variety of topics. However, a recurring theme is the athletic program. Paskvan confirmed that the vast majority of the responses recommend staying in Division II and the conference.

Paskvan said that the committee has only met once to review the respones. Because of the great number of responses the committee will not submit thereportto Kelchner as early as first anticipated. The committee hopes to officially hand Kelchner the report by early March.

He stressed that the committee needs time to seriously consider all of the responses.

While the committee does not have the power to implement the recommendations, they can revise the report before they give it to Kelchner.

The co-chairman of the committee stated there is a possibility that the report will be altered before it is passed along to Kelchner. Paskvan conceded that responses regarding athletics, the art porgram, and mid-term grades could feasably cause the committee to revise the report.

Any part of the report may be changed by the committee before it becomes official, but the FLASHLIGHT highlights the aforementioned three because a fair amount of responses challenge the original recommendations.

Paskvan said the committee will carefully consider all of the responses in all of their remaining meetings.

Lisney's Last Hurrah

by Micheal Nolfe

"I think you can safely say this will be the last coffeehouse I do at Mansfield, ever again," said Mark Lisney.

The well known campus musician will present his final coffeehouse performance tonight at 9 p.m. in the lobby of Pinecrest.

Tonight's coffeehouse will be a reunion of sorts. It will reunite Lisney with Chuck Isley and Ron Simasek, who were featured in last semester's show. Isley will be on bass, and Simasek on drums and vibes.

Lisney said this is probably the last time he will perform with Isley and Simasek. He describes them as very easy to work with and extremely competent.

This semester's coffeehouse differs from previous performances because the entire show will be basically very mellow. There will only be three noisy up-tempo numbers. One of these will be the old Elton John classic, "Benny and the Jets."

Other featured songs and artists include: "Guess Why They Call It the Blues," by Elton John; "Captain Jack," by Billy Joel; a Beatles medley; and two Lisney originals, "You're Gone" and "Game of Lies."

Since this show is not in the Cabaret, there won't be any special lighting effects. For the first time at a coffeehouse, Lisney will be able to see his entire audience (and not just the front two rows). He hopes this will allow him to interact better with his audience.

Musically, the show differs from previous performances because it does not feature a guitar, but does hightlight vibes. Simasek is very anxious to play not only the drums, but also to demonstrate his expertise with the vibes.

Lisney did not plan on doing a coffeehouse this semester, because he has a full class schedule. However, he changed his mind because of three important factors: the chance to work with Isley and Simasek again; the huge success of last semester's coffeehouse—with a standing-room-only crowd in the Cabaret Room; and because performing is a much needed outlet for him.

Lisney stressed that this show consists of mostly mellow music. He said, "it's perfect for people who just want to relax and forget their problems for awhile."

Lisney has started to seriously consider his future. He is a Special Education major, who hopes to persue a career in teaching emotionally disturbed children, or possibly work as a supervisor at an institution. He has no plans for a career in

continued on pg. 3

Record Review

by Ed Cerny and Chris Graves

Three years ago, Yes released their last album and vanished from the public eye. During that time, the group went through many changes, including the departure of Jon Anderson to Asia. After Jon left, the remaining members decided to reform a new group called Cinema. This plan fell through, however, when Jon Anderson returned. Now, Yes has made a triumphant comeback to the music scene with their latest album, 90125.

If you have only heard their first hit from this album, "Owner of a Lonely Heart," you might think that Yes has changed their style, but upon closer inspection of the entire album, it will soon become evident that Yes has retained their original sound. So much so, however, that at times it even verges on redundancy.

Yes Seems to be taking their old style and trying to fit it into a contemporary mold, like a square peg in a round hole. The Yes brand of musicality is very complex; sometimes too complex for the average listener. Each member plays as a soloist instead of as part of a group, causing the sound to be heavy and overloaded. Many people will argue that this is the style of the group, but we feel that if this is true, then Yes has not grown with the times.

There are, on the other hand, some excellent redeeming aspects. Songs such as "It Can Happen" and "Leave It" have exciting and imaginative vocals and instrumentation that show off Yes's capacity for versatility. Where Jon Anderson shines as a vocalist, Chris Squire outdoes himself on bass guitar. His unique technique is reminiscent of his solo album FISH OUT OF WATER.

The overall album is intricate, sophisticated, and put together well. We hope Yes will continue their output towards a bright future. We rate 90125 a 7½.

This week's video is "Backstabber" by the group Hytes. Rejoice, all of you Alfred Hitchcock fans. For those of you who can't get enough of Norman Bates and his congenial room service, then this video is for you.

It's a wild romp through Hitchcock's PSYCHO complete with this year's winner of the Janet Leigh Look-a-like Contest. From the camera angles to the subtle shadows, Hytes takes these and adds their own touch of humour. The famous profile of Hitchcock, only this time with an electric guitar, is what caught our eye.

The entire video is not meant to ridicule, but to summarize and satirize the obsession we have with horror. It is tastfully done and executed right up to the climax of the lead singer spinning the chair around to find, not Norman's mother, but the Master of Suspense himself. We rate the song a 6, the video an 8, giving "Backstabber," by Hytes, a 7.

Dear Nolfee

by Michael Nolfe

Dear Nolfe:

In lieu of the recent holiday (Valentine's Day) I was wondering if you could help me with a little problem.

I have recently had the pleasure (?) of meeting (off-handedly) a beautiful redhead. Beware, this girl is a criminal...she has stolen my heart! Herein lies my problem...How do I approach this thief and get my ticker back?

Speaking of thieves; how do I tell a friend that a book that I borrowed from him was stolen in Manser the other day?

Watching in 1984
Uncle Adolph

Dear Adolph,

i really don't think there is any hope for you. I believe I am acquainted with the redhead you refer to, and sadly, must inform you that she has many gentlemen onlookers. (Recent statistics show that 92.7 percent of all MU males crave this heavenly creature).

But being DEAR NOLFEE means i must make a serious attempt to solve your problem. Therefore I've consulted an expert in the field of women, Dean Joseph Maresco. The well-known stud replied, "Go for it, buddy, the worst thing that can happen is the wench turns you down, and you get drunk to forget her." Maresco said this is what he has been doing for years, and refers to it as his "rejection and booze" theory. He added, "it sure as hell beats sending her flowers."

As for your other problem, I've taken care of it. I went over to the Registrar's office, and simply signed an anonymous drop card for your friend. Now he doesn't have to worry about the book, and he'll have more free time on Mon., Wed., and Friday.

Dear Nolfee,

Why don't people like me? Four of my last five years were spent at Mansfield University, and nobody liked me there. Now I'm at another city in south-central Pennsylvania, and everyone hates me here, too. All I did was relieve 22 overworked employees at my previous job. Other than that I never caused anyone any pain as I never let the public see me. I don't understand it.

Please Nolfee, advise me on what I can do to improve my popularity among the populace.

Hugs and Kisses,
Mrs. Sanders

Dear Mrs. Sanders,

The colonel is really rolling over in his grave on this one. I think you really need help, especially since I've heard rumors you are being axed.

I really don't know why everyone hates you. After all, I feel you did for Mansfield what James Watt did for the environment.

I called upon an expert in the Speech department, and this prominent instructor feels may need a course in Interpersonal Communication, since you have trouble engaging in a conversation with anyone out of elementary school.

My personal opinion is that you should consider a second career as a waitress (but don't expect big bucks in tips) I'm sending you a copy of my new book, "I'm OK, You're a Jerk."

P.S. i'm including a list of Dale Carnegie schools in your area. Good luck.

Dear Nolfee,

I had a serious problem this weekend when an old friend came to visit me. It doesn't sound like a problem, take him to a few parties and show him the usual Mansfield good time. Well, my friend (I'll call him Fred) had a few too many and while we were visiting some firends, he was accosted by a female acquaintence of mine. Well, I managed to save what was left of his virginity, but I am wondering if I did the right thing. Although Fred, after seeing his attacker in the light of day, is eternally grateful, my female acquaintence says I was impolite in disturbing them. Was I wrong in protecting my friend's innocence?

Confused but Not Used

Dear Confused,

I'm sorry to hear about the dilemma your friend Fred was in over the weekend. Let me congratulate you on your bravery; it must have taken a strong-willed man to rescue Fred from a fate worse than death. I don't think you did the wrong thing protecting Fred's innocence. That particular virtue is very rare indeed at MU.

If your friend has trouble dealing with his virginity, he can contact the local VA chapter—Virgins Anonymous. (I'd give you the number myself, but I lost it in Laurel a few semesters back).

At any rate, I think a more serious problem is your protection from his attacker. I urge you to stay in hiding and start lifting weights.

Mansfield Acitivites Council
Talent Show

Be the Best You Can Be

Annual Talent Show
March 8th at 8:00 PM in Allen Hall
Applications are available at the
Student Activities Office, 209 Memorial Hall

Application Deadline: 4:00 PM
March 1st

Prizes:

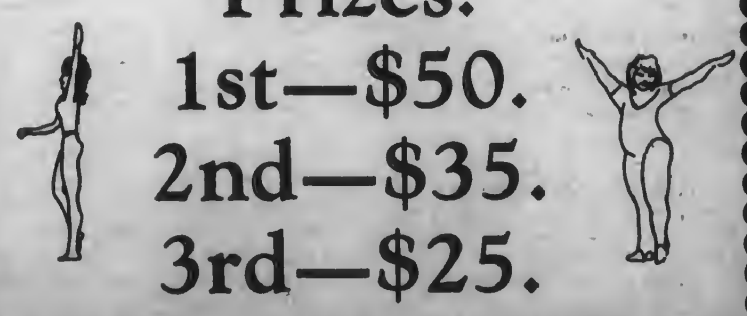

1st—$50.
2nd—$35.
3rd—$25.

—Rural Institute continued from pg. 1

rural areas, but they are generally overlooked by government and social agencies.

The populations of rural areas in Pennsylvania are increasing steadily, Murray said. This is a factor which makes the Rural Services Institute very appropriate.

According to the 1980 census, Pennsylvania has the largest rural population in the country—36 million persons.

Murray listed several reasons why Mansfield University should play a role in serving the rural areas. They include: past and present growth of rural areas, a rural renaissance, and the fact the rural areas are underserved.

Dr. Murray listed specific objectives. They are:

—Study the quality of rural life and how it is affected by the action of government, business and industry, social services agencies, and educational institutes.

—Study barriers to effective services and community development in rural areas.

—Serve as a center for information dissemination.

—Increase community awareness of what MU has to offer the rural community.

—Contact community groups to deliver specific services.

—Support rural studies programs at the undergraduate and graduate levels.

—Welcome a center for rural folklore.

—Evaluate all of the activities of the Institute to help other people to do similar things in other parts of the Commonwealth and thh country.

Initially, the institute will serve Tioga, Potter, Bradford and Sullivan Counties, but there are plans to expand into surrounding areas of Pennsylvania and New York.

The Rural Studies institute will temporarily housed in South Hall, where it can work closely with the Guideline telephone referral services.

"The University has made a committment to support the Institute," Murray said. He added that the Institute will seek grants, private foundations, public contracts, and other services to help with funding.

There will be several local agencies linked to the Institute. This list includes: county government, Guideline, North Penn Comprehensive Health Services, Area Agency on Aging, mental health and mental retardation programs, drug and alcohol agencies, school districts, various state departments, and the Pennsylvania Rural Coalition.

The institute will utilize many MU academic departments and a large number of faculty members, as well as area residents who possess special skills.

Murray said that it is not an initial priority to create a Rural Service major, but instead to employ the talents of students from a number of departments, including English (folklore) and anthropology.

Some of the programs of the Institute are already underway, and will be pursued in the immediate future. Currantly, Dr. Murray is conducting a needs assesment of the agricultural community.

Other projects under way include a job training program in computer software, involvement in a women's equity program, an adult basic education program in satellite countries.

The Institute's next advisory committee meeting is scheduled for Tuesday, March 20.

The advisory board will oversee the acitivites of the Rural Services Institute. Members of the committee are: Tioga County Commissioner O. Richard Bartlett; Richard E. Finley, MU dean of development and external relations; Potter County Commissioner Thomas Bowman; Sandra Linck, chairwoman of the MU Home Economics Department; Kenneth A. Meyer, an associate professor of biology at MU; Laurance W. Miller, chairman of the Department of Sociology, Social Work, and Criminal Justice; Alonzo Thomas, a community leader and retired farmer from the Troy area; Kathy Worthington, Sullivan County extension home economist, and acting MU Provost George H. Mullen, an ex-officio member.

Dr. Edward Ryan
Photo by Chris Bellavia

Professor Published

by Ann Marie Defino

Dr. Edward S. Ryan, a professor in the Criminal Justice Department, is one of the latest members of Mansfield University's faculty to have a book published.

Ryan is the author of **A MultiDimensional Analysis of Conflict in the Criminal Justice System.**

The 331-page book deals with the interaction between the police and probations officers and the conflicts that occur.

The book took Ryan five years to write. He used data that he himself gathered in California, New Mexico, and New York.

Ryan, who has always had an interest in analysis and conflict, decided to write the book to show that analysis and conflict cannot be studied from only one perspective.

Age, ethnicity, religion and educaitonal status were some of the attitudinal discrepancies cited by Ryan. However, in his book, he proved that age and ethnicity were the only two variables which had a real effect.

The book outlines Ryan's perceptual conflict formulation which he uses to measure group and personal interactions.

The book is a specialized study, not a generalized textbook.

His formulation, says Ryan, could be used in application on groups outside the criminal justice field.

This is not Dr. Ryan's first book. In 1969, he co-authored a book as a graduate student that laid the groundwork for his current book.

Ryan is currently thinking of starting work on a book that will deal with the mental processes associated with crime.

Morning After Treatment
"a second chance at birth control"
FOR MORE INFORMATION CALL
362-2920
Available at
Allegheny Women's Center
Medical Center East Building
Penthouse Right (8th floor)
211 North Whitfield Street
Pittsburgh, PA 15206

MAC Update

Mansfield Activites Council presents: FAST TIMES AT RIDGEMONT HIGH. This week's movie will be shown Sat., Feb. 25th and Sun., Feb. 26th at 8 p.m. in Allen Hall.

Reminder: The application deadline for entering the MAC talent show is Thursday, March 1. Applications are available at the Student Activities Office, 209 Memorial Hall.

The Mansfield Acitivites Council presents Barb German and Lori Barrett in a coffeehouse Thurs., March 1. They will play in the Cabaret, Lower Memorial at 8:30 p.m. Admission is free.

Pinecrest Dorm Council and Mansfield Activities present the music of Mark Lisney, with Chuck Isley and Rom Simasek. This coffeehouse will be held in Pinecrest Lobby on Thurs., Feb. 23 at 9 p.m.

—Lisney Coffeehouse continued from page 2

music, but hopes to perform at a semi-professional level on weekends and in his free time.

Both Isley and Simasek are Music Ed majors. Isley wants to go to Australia and teach music. Simasek plans to teach, but also desires to get gradually get into professional music as a career.

Isley and Simasek are in the pit-orchestra for the up-coming musical, "Company." They are also active in music fraternities on campus.

Tonight's coffeehouse will last approximately 45 minutes to one hour. The show is co-sponsored by Pinecrest Hall Council and MAC. The event is free of charge.

$1.00 off whole subs
$.50 off half subs
With Coupon
Expires on 2/29/84
mark's brother's
51 South Main Street, Mansfield, Pa.
Phone 662-3663

Swim Team Ends Season

by Bob Kakarcka

Last Thursday, the MU Women's Swim Team finished their season with a bang by defeating Alfred U 73-57 at home. The team was lead to victory by the two freshmen sensations Beth Schelter and Mary Schultz as they both took first places in each of their four events.

Other fine performanoes were turned in by Kathy Choate (2 1sts, 2nd), Jill Koloski (2 1sts), Dana Bass (1st, 2nd, 3rd), Linda Schramm (1st, 2 2nds, 3rd), Kim Bolig (1st, 3rd), Lisa Sirotka (1st, 3rd), Clarie Sabourin (2nd, 2 3rds), Esther Kennedy (2nd, 2 3rds), and Jo McLain (3rd).

Other girls rounding out the team were Michelle Smolock, Kathy Smiley, Phyllis Luce, Dianne Grassetti, Barbie Munsell, and Dalisa Keltz.

This win was very important to the team since it was the second win of the season, and the team hasn't won two meets in one season in about 10 years.

It is also suspected that without the losses of sprinter Darcy Traenor, national diving semifinalist Colena Hammond, and distance swimmer Gretchen Dennison between semesters, the team would have ended up winning at least half of their meets.

In addition to those losses, senior diver Dana Bass and senior distance swimmer Claire Sabourin were unable to practice this semster due to student teaching, but still were able to compete in the meets.

Overall during the season, freshman backstroker/sprinter Beth Schelter contributed the most to the team by scoring 94 points with 14 first places and 7 second places.

Right behind her was her high school counterpart, freshman breaststroker Mary Schultz, scoring 90 points with 12 first places and 2 second places. These two girls together scored over half of the total team points.

Next in line on the team was senior diver Dana Bass who finished the season with 4 firsts and 8 second places. Dana also qualified for the National Diving Championships in the last meet of her college swimming career.

Other high scorers for the team were sprinter Darcy Traenor (5 1sts, 5 3rds in 1 semester), diver Colena Hammond (7 1sts in 1 semester), breaststroker Linda Schramm (1st, 7 2nds, 5 3rds), and distance swimmer Claire Sabourin (2 1sts, 5 2nds, 4 3rds).

Other highlights of the season include the return of sprinter Kathy Choate after 1½ years absence from the swim team and also the amazing amount of improvement in freshman divers Michelle Smolock and Kathy Smiley, both of whom had never dove before.

Starting from scratch, these two girls have successfully learned 11 different dives and Michelle has scored as much as a 7 on one of her dives. The coaching staff has been stunned with the amount of progress these two girls have made.

by Pedro Rijo

Our Sports Editor said Tom Seaver would retire before he would pitch for the Chicago White Sox. I guess his first prediction of the year was wrong because Seaver has agreed to play for the Chicago Sox...

You can tell the New York Mets and Jets play in the same area because the Jets traded Richard Todd, their only proven quarterback, to the New Orleans Saints, while the Mets lost their only proven pitcher. Maybe the teams' owners were related?...

Glad the Olympics are over because ABC's coverage was bad. Who honestly cared about a guy from Senegal riding a sled down an icy course and John Denver singing "take me home, country roads" with a bunch of kids?...

Denver Nuggett Coach Doug Moe says there are only two things a college basketball coach needs to know. If you're behind in the final ten minutes, foul, but it you're ahead, hold the ball...

Quarterback Warren Moon has decided to play for the Houston Oilers instead of Seattle, where he starred for Washington in college.

Photo by Chris Bellavia

Through the Hoop

by Jon Lightner

The Mansfield Mounties were upset last night by visiting Millersville.

The final score 63-58, was affeoted by Mansfield's line shooting. A total of 14 points were missed.

Mansfield's best scorer was Craig Cooley, who scored a total of 20 points for the Mounties.

The Mounties finished the regular season with a record of 21 wins, 5 losses. This is the best record in Mansfield's history.

Mansfield finished with a 10-4 record in the eastern division of the Pa. conference, and were ranked 9th in the latest NCAA Division II poll.

Mansfield will now host two playoff games, the first Monday night against Shippensburg. The Mounties will play at 7:30 in Decker Gym.

Should the Mounties win this game, they wil play the winner of the Millersville-Kutztown matchup, Wednesday.

BASKETBALL

by Eric Keir

Mansfield University, ranked 9th in Division II college basketball, used Chris Venning's strong defense and a balanced scoring attack to overcome Mercyhurst College, 80-66, here Saturday night.

Venning limited high-scoring John Green, who is averaging 22 points a game, to just 10 points as the Mounties won for the 20th time in 24 games, tying a school record for most wins in a season.

The 1960-61 and '64-65 Mansfield squads both had 20-win seasons.

In an earlier game this season, Green ripped Mansfield for 42 points. But strong man-to-man defense by Venning limited Green to just one basket in the first half.

Craig Cooley paoed the Mansfield scoring parade with 21 points, followed by Allan Spicer with 18.

Gerard Conyers chipped in 16 Mansfield points and teammate Nelson Tuitt added 15.

No. 9

The Mounties, ranked No. 9 nationally among Division II teams, improved their overall record to 21-4 with the hard-fought victory.

Veteran center Nelson Tuitt clinched the victory with a pair of free throws with 13 seconds left which gave the Mounties a 58-54 lead. Trenton Tate scored for EC with three seconds left, and when Steve Rincavage intercepted the inbounds pass, the Eagles had a chance. But Tate's 35-foot desparation shot was both short and late, coming after the final horn.

In the women's game, much smaller EC stayed with Mansfield for most of the game before the Mounties pulled away behind the sizzling shooting of Karen Eyster for a 55-40 triumph.

The men's game was a nail-biter all the way, with neither team leading by more than four points, with the exception of Mansfield's brief 14-9 bulge.

The Eagles, who earlier lost to Mansfield, 58-57, in overtime, battled the Mounties almost even on the backboards—26 rebounds to 28—and behind the shooting of John Roden and Tate, plus the inside play of Tate and Kenny Taylor, led by two-to-four points for most of the second half.

But a 10-2 spurt gave the Mounties a 46-42 lead that EC couldn't overcome.

Over in the Mansfield dressing room, the celebration for the Mounties' school-record 21st victory was subdued. Veteran coach Ed Wislon commented on his team's play.

"We have conference (Pennsylvania State College Athletic Conference) playoffs coming up, the possibility of an NCAA (Tournament bid)," Wilson said, "and we just weren't motivated tonight, and Elmira played well."

The more-balanced Mansfield attack was led by Chris Venning and Conyers with 16 and 10 points respectively.

Elmira shot 49 percent from the field, Mansfield 45 percent.

The EC women used strong defense to stay close with Mansfield until the final three minutes.

Eyster canned three straight down the stretch, including two bombs from the top of the key, and also hit five late free throws for 11 points.

Guard Leslie Nicotera and center Debbie Schneider led the 8-16 Mounties with 16 and 14 points respectively.

Editorial

Get It Right This Time

I'm going to address my editorial this week to an issue that I also addressed last semester, but which seems to havebeen forgotten over the past few months. I'll explain this one more time, and then I PROMISE I'll never mention it again.

Recently, I have been approached by several campus organizations. They have been asking one of two questions (or both): 1)Why does the Flashlight follow the policy for Random Notes that it adopted last semester? and 2)Why can't there be special columns for the individual campus organizations?

First I want to address the Random Notes policy. The Flashlight has two columns—the Random Notes (or Notices) column and the Classified Ads column. The Classifieds column is for congratulations, happy birthdays, good lucks, help wanteds, personal messages, etc. The cost of a classified ad is 25 cents per line. The Random Notes column is for information that is of interest to the students—such as meeting notices, organizational news, and lost and found articles. There is no charge for notices; we provide this space as a public service.

It may seem ridiculous that we don't print happy birthdays, engagement congratulations, good lucks, etc. in the Random Notes section. It seems that these would not take up very much room. However, you would not believe the number of such messages we get in each notice. It's incredible. I'm talking about several paragraphs. It isn't as bad as it used to be because there are many organizations who follow our policy and don't include those types of messages in their notices anymore. I appreciate their cooperation greatly.

Another reason for this policy is that the typing of notices is very time consuming. We have about three people who type, and I usually spend from three to four nights a week typing. That's not including the work the other typists do. It is very time consuming to have to type all the personal messages that appear in notices. I know, I did it during the last academic year.

The third reason is the cost. One foot of the least expensive photographic paper that we use in our typesetter costs approximately $3—that's for one foot. We provide ample space for any personal messages in the Classifieds section. Twenty-five cents is a reasonable fee. It's neither practical nor economical for us to print them in the Random Notes column.

Okay, on to the question about special columns for campus organizations. There is a total of least 70 organizations on this campus. You can see how ludicrous it would be to try to give each one its own column; there'd be virtually no space left for news. It wouldn't work even on a rotating basis. Some organization would undoubtedly be left out, and that would result in bad feelings.

The information most of these organization want printed fits into a notice. Of course, a notice is occcasionally lost in the shuffle ot gets buried and isn't published. We're only human, and we make mistakes. I think our overall record is pretty good, though. Most people understand when we make errors. And I'm ALWAYS telling people they're more than welcome to come up and work with the rest of us on Wednesday nights from 5:30 p.m. to 3:00 a.m.

If an organization is sponsoring a special event that would be of special interest to the students, feel free to offer it as a possible story. Or have someone in the organization write a story about the event. If we have room, we'll edit it and print it. We're always looking for suggestions for stories. This is not to say that every story submitted for publication will be printed, but we're always open to suggestions.

I hope I have cleared up any questions you may have had about our Random Notes policy. Most people understand our policy, and we appreciate their understanding and cooperation. This editorial is not directed at any particular organization; as I said, I have been approached by several. We appreciate those who understand and abide by this policy.

Mel

Letters

Dear Editor,

This is in response to the letter in the Feb. 16 issue of the Flashlight which was signed Truly Concerned. In the article, Truely Concerned (T.C.) felt that the money spent on the athletic program and on the new game room in Memorial Hall was or is wasted. We would like to argue these points.

First. we would like to comment on T.C.'s P.S. which read "Don't bother arguing with me, I know I'm right." When T.C. wrote that, we lost all respect for his letter. Maybe if T.C. ever writes another letter to the editor, maybe he or she will stop and think before adding that statement because not everyone will feel the same way about it, thus, not making him/her right in their eyes.

Second, we would like to comment on T.C.'s statements regarding the athletic program. T.C. asks this question : "How many people make supportive careers from sports?" T.C. says that there is "not enough to justify the money spent on sports." If it's not justified, then where are we going to get people qualified to teach Physical Education in our high schools or to get people qualified to become trainers for those people who do go on to become professional athletes? T.C. then asks, "How many students have found professional careers as athletes?" He then answers it by "you can probably count them all on one finger." Several past Mansfield Baseball stars have gone on to play professional baseball. One of which is currently playing for the Detroit Tigers. We suppose that T.C. is also complaining about the Baseball team's trip to Florida. But just for the record, the money for the trip is raised completely by the Baseball Team. He also says that if the athletes want to participate in sports that they can play in the Rec. Center, Decker, or on the fields. Where else do they play, in the dorms? Also, he says that if the athletes want to watch sports, they can watch them in the TV lounges in the dorms "which by the way, are broken and torn apart by these honorable athletes." We feel that it is not fair to put the blame on just the athletes. After all, there are other people who use those TV lounges.

Thirdly, we would like to comment on his statements about the new game room in Memorial Hall. He asks whether the existing game rooms are adequate. We feel that it's not that the existing game rooms aren't adequate, but that the reason for the new one is that not everyone is into the video games or ping-pong or pool, some of us would like to be able to go somewhere to play backgammon or chess or to just listen to music. T.C. seems to think that when someone's stereo breaks down that they'll be there listening. Sure, that may happen, but what about those who commute? After all, commuters do like to listen to music, too. Please be advised that not everyone lives in the dorms. Also, we are paying just as much as you are for the new game room.

Lastly, we would like to comment on some other of T.C.'S Comments. T.C. says that "He thinks this school wastes a lot of time inventing ways to waste money on worthless people who don't appreciate well-intended efforts." Apparently, T.C. has a lot to learn because people are not worthless. Everyone has something that they can contribute. He also says that "MU officials are concerned about declining enrollment and are trying to come up with more weekend activities to prevent students from transferring and to improve MU's reputation as the place to go to college. He also tells "the administration to lay off" and says that "the school has done more than enough to stimulate interest." We feel that without the weekend activities that more poeple would transfer, and the enrollment could drop even more. Without the weekend activites, there would be almost nothing to do. So our advice to the administration is to keep coming up with the weekend activites. We feel to get more people to come here, we have to do more than to just stimulate their interest. We need to have something for them to do while they're here. He also asks if this school "doesn't do enough other nonsensical things to distract students from their work." We would like to ask him, what other things does he feel are nonsensical? He also asks that "since this is a college, why not build a reputation based on academic performance?" First of all, Mansfield is a University not a college. Secondly, Mansifeld has a good reputation academically. Many Mansfield graduates have gotten well-paying jobs in leadership positions, have gone on to medical school and graduate schools and have done very well. Also, if Mansfield didn't do well academic wise then we (Mansfield) wouldn't have been ranked 3rd out of the 14 state-owned universities in the latest Gourman Report.

We hope that maybe next time, T.C will think a little more open-mindedly before writing or speaking about a subject that he is not an expert on.

Sincerely,
Two students who are not athletes that are proud to be at Mansfield

Letters continued on pg. 7.

Flashlight Editorial Board and Staff

Editor-in-chief: Melodie Doud
News Editor: Ann Marie Defino
Fine Arts Editor: Mike Nolfe
Sports Editor: Eric Keir
Layout Editors: A.J. Plata, Stephanie Lewis
Photography Editor: Chris Bellavia
Advertising Editor: Denise Bess
Business Manager: John Shafer
Ass't. Bus. Manager: Bob Hughes
Circulation Manager: Scott Rose
Assistant Circulation Manager: Steve Hinds
Faculty Advisor: Larry Uffelman
Reporters: Bob Bogart, Ed Cerny, Christina Conning, Tim Cox, Linda Gillis, Chris Graves, Dan Mason.
Photographers: Bill Grutzkhun, Dan Mason, Debbie Metzber
Layout: Tim Cox, Jon Lightner
Typing Manager: Tim Cox

Views expressed in the FLASHLIGHT are not necessarily those of the student body, faculty or administration of the university.

Letters and comments are welcomed. ALL LETTERS SUBMITTED FOR PUBLICATION MUST BE SIGNED; NAMES WILL BE WITHHELD UPON REQUEST.

Please direct all correspondence to: The FLASHLIGHT. Room 217 Memorial Hall, MU. Mansfield, PA 16933

RANDOM NOTES

The sisters of Alpha Sigma Alpha would like to announce this week's load of the week is Diane Hanell and Pledge load is Doreen Martinez. Darla Albera is another new pledge. The drawing for our "Dinner for Two at Pumpernickles" will be held this Sunday at 9 p.m. Maybe you'll be the lucky winner!

The Valentine's Dance was held at the Woodshed. Derrick McNabs tardiness held up the beginning of the evening, but the rest of the night ran smoothly. Mary Calistri and Robbi Mason supplied the entertainment.

★

The Social Work Club met on Tues., Feb. 21 at 1 p.m. Last semester the Social Work Club ran a logo contest. There were only 2 entries submitted. We have decided to run the contest again this semester. The artist submitting the winning logo will receive $25. The deadline for the contest is March 31st. Please submit all entries to 213 Pinecrest or to Carla, room 322 Laurel A.

The Social Work Club is sponsoring a talk on Thurs., Feb. 23 in the seminar room in Pinecrest, to be given by Kim Foster. Kim is a graduate of MU who is employed by the Green Home in Wellsboro. She is inviting anyone who is interested to visit the senior citizens at the Green Home. We invite everyone to attend.

Anyone who is interested in joining the Social Work Club may do so by attending one of our regular meetings on Tuesdays at 1 p.m. in the study room, second floor Pinecrest.

★

Remember all those stone tools that got passed around in ANTHROPOLOGY 101? The Oldowan Chopper, Achuelian hand axes, and those neat stone knives ("blades")? Remember trying to make them? How inept the professor was in trying to show you? The man who made those stone tools is coming to Mansfield! DR. ERRETT CALLAHAN, the internationally known lithic technologist will give a public lecture and workshop Monday February 27th from 3 to 5 p.m. in LOWER MEMORIAL. The Eastern Woodland Ethnological Association is sponsoring his visit. Everyone is welcome so come and try out your skills! Maybe you will progress as far as Neanderthal!

★

FOUND ON CAMPUS:
A 35mm lens. Can be claimed at McNaney's Photography Studio by correctly describing the lens.

★

ATTENTION LUTHERAN STUDENTS. A worship service, in the Lutheran tradition, will be held on Sunday, March 4 at 8 p.m. in the Cabaret Room (Lower Memorial). Two area Lutheran pastors will officiate. Everyone is welcome.

★

ATTENTION TRAVEL AND TOURISM MAJORS and other students interested in travel: There will be a Caravan Club meeting on Tuesday, Feb. 28 at 3:15 p.m. in 201 Belknap.

★

The Sisters of the Alpha Xi Chapter of Alpha Sigma Tau held a social service with children from the Northern Tier Children's Home on Saturday. The sisters and the kids enjoyed an afternoon of fun.

A rose ceremony was held for Laurie Beach honoring her recent engagment.

"Tau of the Week" went to Chrissy Caldara last week for her assistance during rush ad "Tau of the Week" goes to Barb German this week for the planning and success of the social service.

Alpha Xi Tau also announces our new pledge class for the spring of 1984. Our pledges are as follows;
Annie Ball, Ellen Begley, Joli Behr, Christine Conning, Grace Corbe, Leianne Earls, Patty Falvey, Gwen Gerberich, Jackie Kinney, Laura Martin, Paula McGinley, Maureen O'Neil, Lori Smith, Dolores Stafford.

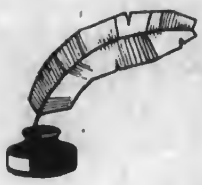

NewsNotes

Feb. 23	7:30 p.m.	Psy Chi: Mental Health Players	204 Memorial
Feb. 25	3 p.m.	Marshall: Sr. French Horn Recital	Steadman
Feb. 25	8 p.m.	Feltenberger: Jr. Voice Recital	Steadman
Feb. 26	2 p.m.	Luksic: Sr. Piano Recital	Steadman
Feb. 26	3 p.m.	Polett & Rasmussen: Saxophone Recital	Steadman
Feb. 27	8 p.m.	Chamber Music Concert	Steadman
Feb. 28	8 p.m.	Concert Choir & Wind Ensemble Concert	Steadman
Feb. 29	8 p.m.	Musical: COMPANY	Straughn
Mar. 1	8 p.m.	Musical: COMPANY	Straughn

★

The Iota Theta chapter of Delta Zeta would like to announce our Spring 1984 Pledge Class:

Betsy Brister a fresh. from Rome, PA Majoring in El Ed.
Julia Burkart a fresh. Andover, NJ undecided
Judi Hall a junior from Williamsport, PA, Child & Family
Donna Josulevilz a fresh., Wilkes Barre, undecided
Irene Kepple a junior from Lawrenceville, Sec. Eng. Ed, Theater minor
Karen Fisher a soph. from Bethlehem, PA, Travel/Tourism
Keara Fulton a fresh. from Lancaster, PA, Art Ed.
Deb McNicholas a fresh. from Dix Hills, NJ, Bus. Ad.
Gabrielle Phelps a junior from Blossburg, PA, Bus. Ad.
Cyndi Pritchard a junior from Wyoming, PA, Psy/Pers. Adm.
Sue Rovenolt a soph. from Lewisburg, PA, Bus. Ad.
Marie Saladino a junior from Upper Darby, PA, Dietetics.
Rhonda Yetter a fresh. from Lewistown, PA, Music Therapy

Delta Zeta will be presenting the color film KILLING US SOFTLY on Tues. Feb. 28th, in the Cedarcrest Conference Room, ground floor B-side at 7 p.m. in coordination with Sue Sleboda of the Mansfield Family Planning Center. This 30 minute film deals with exploitation of sexuality and the promotion of brutality in the $40 billion advertising industry. All interested are welcome.

Opening night for the Musical COMPANY is March 1st. Delta Zetas involved with COMPANY are Meribeth Wetzel-Assistent Director, Tina Marie Hendricks-cast as Amy, and Jody Tartar-Technical crew.

★

ATTENTION ATHLETES—The Athletic Policy committee recently sent all varsity athletes a copy of an INTER-COLLEGIATE ATHLETIC SURVEY. Please be sure to take a few minutes and complete this very important survey and return it to 120 Pinecrest Hall.

★

Students and/or their guests are reminded to use only "regular" entrances when entering the dining halls in Manser. Individuals entering through unauthorized areas will be liable for prosecution for "theft of services."

★

Col. Arnold D. Gabriel, conductor of the US Air Force Band and Singing Sergeants in Washington, DC will be on campus Tuesday, Feb. 28 to serve as the guest conductor of the MU Concert Wind Ensemble and Concert Choir in a special scholarship concert. The program will be presented in Steadman Theatre at 8 p.m. University students will be able to secure tickets for the concert free of charge by presenting a valid ID card at the music office any weekday between the hours of 8 a.m. to noon or 1 p.m. to 4 p.m. Other tickets are on sale to the general public for a $4 donation with the proceeds to be used for scholarships.

Col. Gabriel will share the podium Tuesday night with David Dick and Donald Stanley, the regular conduotors of the ohoir and wind ensemble repectively.

★

The Nu-Tau chapter of Tau Kappa Epsilon announces its spring Pledge Class of 1984: Paul Krajkovich, Mike Bancroft, Terry McGovern, Charlie Liptok, Dan Spitulnik, Dave Lunger, Patrick Kern, George Elf, Chris Moughen, Scott Gardner.
The officers of Tau Kappa Epsilon are: Pres: Bo Meyer; V. Pres: Max Reitnave; Tres: Paul Lodge; Sec: Jim Enderle.

★

The Non-Traditional Student Club is sponsoring a coffee hr. on March 1st at 12:30-1:30 p.m. in Memorial Hall Rm. 215. All faculty and students are invited to attend. Coffee and desert will be available. This coffee hr. will be centered on discussing current concerns of Non-Traditional Students. Older students and commuting students are especially encouraged to attend.

★

The brothers of Lambda Chi Alpha announce that Bob Schofield was voted Brother-of-the Week. Bob earned this honor for his fine performance in the play FEIFFER'S PEOPLE. We will be raffling off a radio—benefits go to the Heart Association—ask a brother about it.

★

The MANSFIELD ACITIVITES COUNCIL office, Rm. 205, Memorial, will be open during the following hours:
Mon: 11 a.m.-1 p.m.
Tues; 1-2 p.m.;3:15-4:45 p.m.;6:30-7 p.m.
Wed: 11 a.m.-1 p.m.
Thurs: 1-3 p.m.; 4;5 p.m.
Fri: 12-1 p.m.

MAC's phone number is 4110. Please call us for info about upcoming events, sound equipment sign-out, and membership info.

REMINDER: THE NEXT MAC MEETING WILL BE HELD TUES., FEB. 28th AT 7 PM IN RM. 204 MEMORIAL HALL. All interested students are welcome. Help us bring excitement to Mansfield!

★

APSCUF Scholarship, 1984-85

The Mansfield University chapter of the Association of Pennsylvania State College and University Faculties (APSCUF) ANNOUNCES AND INVITES APPLICATIONS for the following:
APSCUF SCHOLARSHIP FOR 1984-85
—EXPECTED date of award-May 1, 1984
—DEADLINE for submissions-
March 21, 1984
—AMOUNT-$1,000 ($500 per semester)
CRITERIA
1. 3.00 QPA
2. Demonstration of curricular and extracurricular achievement.
3. Essay of approximately 1,000 words.

TOPIC: The rise of unions in the public, governmental sector presents our society with a different set of problems than did the rise of older, "blue collar" unions. What new problems, as well as important benefits to society, occur when professionals such as policemen, firemen, hospital workers, and teachers become unionized?

4. Personal interview at the discretion of the scholarship committee.

ELIGIBILITY: Mansfield University students-2nd semester freshmen, sophomores, and juniors.
INQUIRIES: 101 Belknap Hall (APSCUF Office) MONDAY through THURSDAY 1:00-4:00 p.m.

★

Attention All Students
All students who are repeating a course this semester should fill out a repeat card at the Registrar's Office, Home Ec Center Room 115.

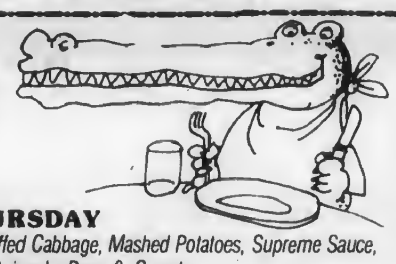

FOOD

THURSDAY
DINNER: Soup De Jour, Roast Turkey, Stuffed Cabbage, Mashed Potatoes, Supreme Sauce, Bread Dressing, Spinach, Peas & Carrots.

FRIDAY
BREAKFAST: Fried Eggs, French Toast, Sausage, Shredded Hash Browns.
LUNCH: Navy Bean, Fried Fish Sandwich on Bun, Meatball Stew, Succotash, Rice.
DINNER: Soup De Jour, Chopped Beef Steak, Au Gratin Potatoes, Mixed Vegetables, Onion Gravy.

SATURDAY
BREAKFAST: Scrambled Eggs, Waffles, Ham, Hash Browns.
LUNCH: Cream of Mushroom, Chicken Patty Sandwich on Bun, Knockwurst w/Sauerkraut, Broccoli Cuts, Corn Chips.
DINNER: Soup De Jour, Pot Roast, Fried Fish, Oven Browned Potatoes, Jardinere Sauce, Lima Beans, Creamed Corn.

SUNDAY
BRUNCH: Fried Eggs, Pancakes, Scrapple, Hash Browns, Ham & Turkey Rarebit, Cheese Blintzes.
DINNER: Scotch Barley, Baked Chicken, Veal Paprika, Steamed Rice; Buttered Carrots, French Cut Beans.

MONDAY
BREAKFAST: Fried Eggs, Canadian Bacon, American Cheese, English Muffin, Hash Browns.
LUNCH: Chicken Rice, Hamburgers w/Cheese on Bun, Cheese Ravioli, Green Beans, Meatless Sauce, Potato Chips.
DINNER: Soup De Jour, Salisbury Steak, Spaghetti w/Meat Sauce, Mashed Potatoes, Brown Gravy, Italian Blend, Harvard Beets.

TUESDAY
BREAKFAST: Poached Eggs, French Toast, Sausage, Shredded Hash Browns.
LUNCH: Minestrone, Hot Dogs on Bun, Cheese Omelet, Sauerkraut; Baked Beans.
DINNER: Soup De Jour, Fried Veal with Caccitaori Sauce, Crab Cakes, Buttered Noodles, Brussel Sprouts, Creole Squash.

WEDNESDAY
BREAKFAST: Fried Eggs, Canadian Bacon, American Cheese, English Muffin, Hash Browns.
LUNCH: Beef Noodle, Shaved Cold Roast Beef, Macaroni & Cheese, Stewed Tomatoes, Corn Chips.
DINNER: Soup De Jour, BBQ Spare Ribs, Chicken Croquettes, Rissole Potatoes, BBQ Sauce, Supreme Sauce, Corn, Spinach.

THURSDAY
BREAKFAST: Hard & Soft Eggs, Waffles, Ham, Hash Browns.
LUNCH: Cream of Tomato, Grilled Cheese, Chili Con Carne, Mixed Vegetables, Rice.
DINNER: Soup De Jour, Beef Liver w/Onions, Ziti w/Meatless Sauce, Stuffed Potato Skins, Peas.

RANDOM NOTES

★

The sisters of the Eta Epsilon chapter of Zeta Tau Alpha are proud to announce these additions to our spring pledge class: Jenny Robinson, Alicia Ross, Susie Calkin, and Kim Bolig. This brings our number of pledges to eleven.

Zeta of the Week goes to Traci Godfrey. Nora Talty is Bunny of the Week.

For St. Patrick's Day, ZTA will be holding a Basket of Cheer Raffle. Sisters and pledges will be selling tickets for $1 each. The drawing will be March 4th.

★

THE DEPARMTMENT OF SPEECH, COMMUNICATION AND THEATRE, WITH THE DEPARTMENT OF MUSIC AND THE UNIVERSITY PLAYERS WILL PRESENT STEPHEN SONDHEIM'S MUSICAL COMEDY "COMPANY" IN STRAUGHN AUDITORIUM ON MARCH 1, 2, and 3 AT 8 p.m. AND AGAIN ON SUNDAY, MARCH 4 AT 2 p.m. FOR A MATINEE PERFORMANCE. TICKETS ARE $4.00 GENERAL ADMISSION AND $3.00 STUDENTS/SENIOR CITIZENS AND CAN BE OBTAINED AT THE STRAUGHN BOX-OFFICE MONDAY THROUGH SATURDAY 9 a.m.-4 p.m. RESERVATIONS CAN BE MADE BY CALLING 662-4428 DURING THE SAME HOURS.

★

ATTENTION! The Mansfield Acitivites Council Public Relations committee will hold meetings every Sun. at 5 p.m. in rm. 202B Cedarcrest. All interested students are welcome. PUBLIC RELATIONS MAJORS—membership in this committee will look good on your resume. Help make Mansfield University a better place to live!

CALL FOR PAPERS

The department of Business Economics and Computer Science announces a call for papers on the following topics.

- "What Does the Future Hold for Apple's Macintosh Computer?
- "How Will the Availability of Micro-Computers in Business Affect the Utilization of Large Mainframe Computers?
- "How Will the Break up of AT&T Affect the Telecommunications Industry?
- "The Monetary Control Act of 1980 Has It Fulfilled its Original Intent?
- "The International Monetary Fund: Can It Meet the Demands on it of Debtor Nations?

These papers are intended to develop a dialogue on these topics on campus and to encourage students to conduct research and prepare writing as part of a program of individual professional development.

It is the intention of the Department to award a scholarship to the person who meets all criteria in the amount of $1,000. Judging will be done by faculty members based on the following system.

Quality of the paper—up to 100 pts.
Grade point average—up to 10 pts.
Community involvement—up to 10 pts.

Finalists will be required to appear before the Department Scholarship Committee to discuss the paper. This appearance will test the validity of the paper. Any of the topics may serve as the focus of the paper only one award is contemplated. papers must be presented to:

Ms. Paula Welch
Home Economics Center, 211 F
by noon est., March 19, 1984

The student's name or other identifying data must not be included in the face or on the paper. Any paper in violation of the rule will be disqualified. A receipt will be issued as papers will be judged using blind judging techniques.

This competition is restricted to declared majors in the Department of Business Economics and Computer Science at Mansfield University as of February 15, 1984, and the scholarship is for study only at Mansfield University.

This announcement may not be considered as part of a contract, it is specifically not an offer nor a solicitation. No person in the Department is authorized to enter into any contract and no party should engage in any act that would be regarded as providing an offer, acceptance of consideration as regards this call for papers.

For futher information, see Ms. Paula Welch, Room 211 B Home Economic Center.

★

Any potential May and August 1984 graduates who have not received a packet of registration materials from the placement Office should stop in South Hall 213 and pick them up. This packet contains materials to set up a professional pre-employment folder (recommendations from faculty and professional experiences) and should not be overlooked.

★

Attention: May, August and Dec. 1984 Graduates

All May, August, and December 1984 graduates who are on campus this semester should make application for their diploma at the Registrar's Office, Home Ec Center Room 115 NO LATER THAN Feb. 29th. Teacher Education graduates ONLY should bring with them a $15.00 MONEY ORDER (not a check) made payable to Mansfield University for the teaching certificate.

★

Intramural is presenting their Annual Foul Shooting & Hot Shot Jump Shot Tournament. Sign-up and compete at 7:30 p.m. on Tuesday, Feb. 28, 1984. The events will take place in Decker Gym.

★

Attn: All Organizations

Due to technical difficulties many organizations will need to have their group pictures retaken for the 1984 yearbook. Your cooperation and patience in this reshoot effort is greatly appreciated. Contact Lynn at 5763 or come by the Carontawan office in the basement of South Hall. ATTN: SENIORS. All seniors who had their pictures taken by Davor Photo need not bring a picture by the yearbook office. They will be sent automatically by Davor photo. Only those students who had their portraits taken by an outside photographer must submit the photo before March 1st. Thank you.

CARONTAWAN Staff

★

The members of the Alpha Beta Chapter of Kappa Omicron Phi (Honorary Home Economics Society) would like to announce our new pledges for the spring semester 1984. Our pledges are:

Barbara Butchar, Colleen Cosgriff, Birdena Donough, Brenda English, Nancy Farrell, Nancy Hoffman, Mrs. Shirley Lindsey, Mary Beth McDaniel, Jackie McGivern, Charlene Mock, Ronda Pfleegor, Robin Savino, Jamie Seders, Deb Showers.

The initiation for our new pledges will be March 1, 1984.

★

"Kids Nite Out III" will be held at Mansfield University on Saturday, Feb. 25, at 6 p.m. in Decker Gym. Activities for kids include: basketball, swimming, weightlifting, ping pong, dodgeball, volleyball, tumbling, badminton, and trampoline. Thirty baseball players and 30 sorority sisters will supervise the activities. Certified life guards will be on duty at Decker Pool. Candy, soda, hot dogs, and popcorn will be available at the concession stand.

"Kids Nite Out" is open to boys and girls ages six to 16. Parents may drop off their children at Decker Gym Lobby from 6 p.m. on and can pick up the children before 11 p.m.

Cost is $5 per child with special family rates availabe. Any profits realized from Kids Nite Out III will be used to help defray the cost of the Mountie Baseball team's Spring training trip.

For further information call (717) 662-4208.

★

The American Cancer Society will be taking pre-orders for daffodils again this year. The price is $3.00 for a bunch of 10, or 35 cents a single flower. To pre-order flowers, contact Cindy West, room 410 Cedarcrest B, phone 5065, or Jackie West, Room 203 South Hall, phone 4121 or 4051. Cindy can be reached usually after 8 p.m. and Jackie can be reached from 8-4:15. Flowers will be delivered during the week of March 19, 1984. Last day to pre-order flowers is March 16, 1984.

Spring Break Bus Trips To New York City and Philadelphia

Bus Trips to New York City and Philadelphia are once again being offered

New York City—$50.00 Round Trip
leaves South Hall Parking lot 4 PM
March 9th
returns Sunday March 18th.

Philadelphia—$30.00 Round Trip
leaves South Hall Parking lot 4 PM
March 9th
returns Sunday March 18th.

Round Trip tickets can be purchased February 27th through March 7th. One-way tickets can also be purchased March 6th-8th. A maximum number of students must sign up in order for the buses to run. If a maximum number does not sign up, the trips will, unfortunately, be cancelled. This information will be posted Thursday, March 8th, at the Rec Desk in Memorial Hall. For more information call the Student Activities Office at 4405. Tickets may be purchased at the Activities Office, Room 209 (upstairs) Memorial, Monday, Wednedsay and Friday from 11-1; Tuesday and Thursday from 8-12. Ask for Rose or Bonnie.

Sponsored by Student Activities

LETTERS

Dear Editor,

I've just arrived back from a workout in Decker Gym's weightroom. I'm burning...not from the physical exercise...but from some of the ignorant comments and gestures made, towards me, indirectly about women in the weightroom. Remarks such as "They belong in the kitchen..." and "First they try to take our jobs and now the gym."

Hey Guys—I should think you would be thankful the women of the 80's are concerned about physical fitness. I am sure Rachel McLish "Miss Olympia" did not start her program to become a "Bulging Beauty" nor to compete with you men (for there is NO competition) but to gain endurance, strength, form,and tone.

Since there are only a handful of women bodybuilders, this leaves us with no other choice of workout partners but men. I admit you inspire me to work as hard as I can. Honestly, there have been more times when a guy has assisted me or corrected an improper lift, and I thank them for this aid.

All I ask for is a little respect because we have now discovered your secret to a great physical exercise, stress release, and ego builder. I think a good gym ought to welcome serious bodybuilders—male or female—and take a serious stance toward the people who just make a nuisance of themselves.

"Female Bodybuilding is the shape of things to come."

A Novice,
Marcella A. Thomas

Editor's Note: The following is a letter addressed to President Kelchner which was submitted to me for publication.

President Kelchner,

I am writing this letter in support of Fred Borda's letter which you received a few weeks ago. Like Mr. Borda, I was scheduled in an Accounting II class which was cancelled and was forced to accept a 3 hour class on Monday night with three separate instructors during the course of this semester. I have been "dumped" in a class with no extra seats. My instructor knows very few of the names of the people in the class, through no fault of his. He sees us only once a week. I never had any intentions to take a 3 hour course, especially with three separate people. Can you imagine trying to learn three styles of instruction in the same class over the length of one semester? I sympathize with the problems of the administration and with the business department. I spoke with my advisor and an instructor I had last semester. They urged me to write a letter and make known the necessity for change in this area of Mansfield's curriculum. Mr. Borda stated his intention to transfer after two more semesters here. I, on the other hand, have started procedures to transfer to another institution. If problems such as this one are attended to, I would seriously consider returning to MU.

Mr. Borda and I are not the only two students on campus who hold this position. A visible attempt to correct these problems would greatly improve MU's image as a serious educational institution.

Thank you for your time.

Sincerely,
Ted Kistler

CLASS'ADS

Wanted—
Success-oriented, self-motivated individual to work 2-4 hours per week placing and filling posters on campus. Earn $500-plus each school year. 1-800-243-6679.

Flatsy Doll—
Where are they? Don't think there's anything there! Call us when you find out!
K and B

Guys -
Thanks for the roses although they were weren't really what I expected or wanted!!! Tim, I really liked your notice too!
Mary Ellen a/k/a AMD

To all my friends:
Eighteen credits of English are making me crazy! I wish all of you were here to help me deal with it! I've got an idea: Why don't you all TRANSFER??? Miss ya lots...and I'll see you on the beach!
Southampton

Shelly,
I don't know why I bother writing these: you never read the paper!
Roomie

The Fish Recommendations:
1. Don't touch anything.
2. Don't put your fingers in your mouth - you don't know where they have been!
3. Keep your legs crossed at all times.
4. Always smile and look as if you're having a good time - even if you are not.
5. Don't sit on public toilet seats.
A Concerned Friend

"Attitude"
I told you I would. Notice they even printed the words "toilet seat"!!
Ann Marie

C.
You do have an attitude problem!!
Your Next Door Neighbor

Roe,
Are ya still there? Ya better check up on your "friend." Love ya.
Fweet, Fweet

Ride wanted for two to Hazelton area for the weekend of March 2-4. We'll help pay for gas. Call AJ at 5973.

Weezer,
Don't think of this as late for this year. Think of it as early for next year. Happy Birthday with love from you Sis, and her friends.
The Night Shift

SENIORS:
Attention Spring and Summer 1984 Graduates. You must submit your senior portrait to the Carontawan no later than March 1, 1984 for inclusion in the 1984 yearbook. Pictures submitted after that date will not be accepted. Please bring your pictures by the Carontawan office in the basement of South Hall or call 4288. Thank you.
The Carontawan Staff

Penn Mountains
Gifts & Candle Outlet
SAVINGS of 20-50%

featuring
- Unique Candles
- Novelty Candles
- Silk Flower Candle Rings
- Hand Carved Candles
- Candle Demos daily

RTE. 15 MANSFIELD PA.

Birth Control

Info-Counseling-Exams

Mansfield Family Planning Center★
40 West Wellsboro St.
Mansfield, Pa 16933
(717)-662-7620
★Funded by DHHS, DPW, DPH

SPECIALS
FROM THE PENN WELLS

WEDNESDAY

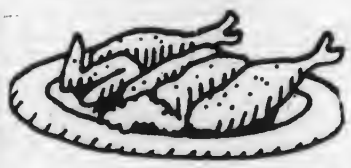

EVERY WEDNESDAY NIGHT, GET A CHICKEN FEED FOR "CHICKEN FEED!"

$4.50

All you can eat.

Join us for a broasted chicken dinner served with hot rolls, tossed salad and french fries.

Children's portion $1.95

Served from 5 to 9 p.m.

FRIDAY

FISH FRY

All the golden fried haddock, broiled haddock, or clams you can eat. Plus french fries, cole slaw and hot rolls.

Still only $4.95

Children under 12 . . . $1.95

Serving from 5 to 9 p.m.

SATURDAY

The Famous Penn Wells
SMORGASBORD

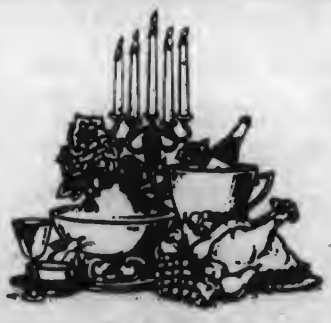

Featuring:
- Scallops
- Fried Chicken
- Meat Balls
- Baked Ham
- Top Round of Beef
- Barbecued Spareribs
- Homemade Pies & Desserts

Plus Many More Salads and Casseroles

$9.95

All you can eat.

Children under 12 . . . $3.95

SUNDAY

Our Elegant
SUNDAY BRUNCH

Includes
- Creamed Chipped Beef
- Bacon
- Eggs
- Sausage
- Homemade Strudel
- Strawberries

And Much Much More

$5.95

Children (6 to 12) $2.95
Children (under 6) $1.95

NEWS

Prof. Published 3
Language Week 3
Editorial/Leters 5

ENTERTAINMENT

Grammy Awards 2
Robison & Co. 2
Clemens Grant 2

SPORTS

Locker Room 4
Basketball 4
Coach of the Year 4

THE FLASHLIGHT

Volume 59, Issue 19
Mansfield University, Mansfield, PA
March 1, 1984

Voter Registration Drive

by Christina Conning

Professor John Dowling of the Physics Department is conducting a Voter Registration Drive at Mansfield University.

According to Dowling, the purpose of this drive is to get college students involved in the election process, thus enabling them to become more politically aware.

Students who register during the Voter Registration Drive will be registering as residents of Mansfield.

Dowling stated that the drive will begin on March 5th and will end on March 6th. The times available to register are from 11:30 to 1:00, and 4:30 to 6:30 in lower Manser.

Dr. Dowling stated that anyone who has questions, or who is interested in volunteering time to the drive, should contact him at 4275, or stop in at his office in Grant Science Center.

Photo by Chris Bellavia

Ed Wilson, Pennsylvania Conference Coach of the Year. Story on pg. 4.

Action Against Apathy

by Michael Nolfe

"Most people agree there is a problem; otherwise we wouldn't be here." Connie Terry, president of Mansfield Activities Council stated.

Terry was referring to the subject of apathy, the topic of a meeting directed by Mr. Michael Lemasters, director of Residence Life.

The two main objectives of the meeting, which was held last Thursday, Feb. 23, were: 1) to decide if there is a problem of decreased student involvement on campus, and 2) if a problem exists, to plan steps to rectify it.

Many student organizations were represented at the meeting. The majority of the group, consisting of over 30 members, readily agreed with Ms. Terry that apathy is definitely a problem on campus.

The group consisted of members and representatives from several campus organizations.

Some of the major problems discussed were: lack of communication and coordination among the organizations, lack of money, lack of student incentive, bad timing of events, and ineffective publicity methods.

Lemasters outlined a few preliminary ideas for solutions. This list includes: providing a combination calendar/handbook, producing a ten-day or bimonthly activity calendar, distributing interest surveys to all incoming freshmen, and improving the activity fair.

Members from SGA, MAC, WNTE, FLASHLIGHT, Black Student Union, and All Residence Hall Council appeared on behalf of their organizations. All of the dorm councils also sent representatives. Other clubs and groups also attended the meeting.

A second meeting of this needs-assessment organization is scheduled for 3:30 p.m. Thursday, March 1.

Mounties to go to Semi's in Hershey

by Michael Nolfe

The Mountie Basketball team is on its way to Hershey and the final tour of the Pennsylvania Conference Championships with its spirited 66-59, come-from-behind victory over Millersville at Decker Gym Wednesday night.

Avenging a tough loss to Millersville just last Wednesday, Mansfield shot a sizzling 53 percent from the field and hit 67 percent of its free throws to nail down the win and a berth in Friday's semifinals at the Hershey Arena. The Mounties will face Clarion University, a 78-71 winner over California last night, in a 3 PM contest. Should MU win that one, it would go after the conference title at 8 PM

Photo by Chris Bellavia

Mounties defeat Millersville 66-59.

a barrage of toilet paper from exuberant fans stopped the game for several minutes. Then the Mounties went to work, and deadlocked the score at 28-28 at the half on a last-second jump shot by Venning.

Millersville jumped ahead 35-32 early in the second half but 10 straight Mountie points, including four Craig Cooley free throws on technicals against Millersville Coach John Kochan put MU ahead for good. The Marauders charged late to pull within three at 59-56, but Mansfield countered with six unanswered points to put the game on ice and send the near capacity crowd into a frenzy.

Venning led the Mounties in scoring with 21 points. Three others hit double figures for MU, Saturday.

The win over Millersville was not easy. The sky high Mounties spotted the Marauders a 9-0 lead after the first three minutes before getting untracked. When Chris Venning's layup finally got Mansfield on the scoreboard, Cooley with 13, Nelson Tuitt with 12 and Gerard Conyers with 10.

The Mounties are now 23-5 and are ranked 10th in the nation in the latest NCAA Division II poll.

Jackson Sets Record

by Michael Nolfe

Michael Jackson won a record eight grammy awards, including album of the year for THRILLER on Tuesday in Los Angeles.

The 25-year old superstar's hit song "Beat It" was named single of the year. Jackson also took six other awards, including pop vocalist.

Jackson shared producer of the year honors with Quincy Hones for THRILLER. He also shared honors with Jones for THRILLER. He also shared honors with Jones again in the children's recording category for ET—THE EXTRATERRESTRIAL.

"Of all the awards I've won, I'm most proud of this one." Jackson said in accepting the "ET" award.

In a pre-broadcast ceremony, Jackson picked up three awards—rock male vocal, rhythm and blues male vocal, and R&B song.

"Beat It" picked up the rock award and "Billie Jean" scored the R&B prizes for Jackson. Both were No. 1 hits from the 25-million selling album, THRILLER.

Sting and the British rock band The Police captured four prizes including best group rock performance for the LP "Synchronicity."

Sting won new song of the year for writing "Every Breath You Take" and besk rock instrumental for the title track to "Brimstone and Treacle."

The Police took best group vocal honors for "Every Breath You Take."

In other awards, Culture club won the best new artist prize. The British group is led by Boy George.

Boy George did not attend the ceremonies in Los Angeles, but did appear on the awards show via satellite hook-up from London.

"You've got taste, style, and you know a good drag queen when you see one," Boy George stated in a special thank you speech via satellite.

Other top winners include: Pat Benatar, pop female rock performer; Duran Duran, best video album; Anne Murray, best country female singer; Lee Greenwood, best male country singer; and Alabama, best country group.

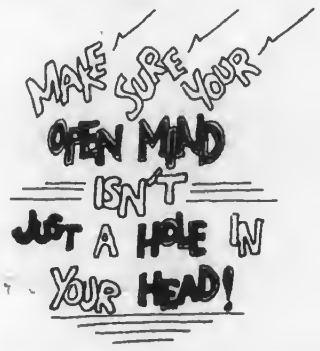

Center Receives Grant

The Samuel L. Clemens Performing Arts Center is happy to announce that it has received notification from the National Endowment for the Arts, which was confirmed on February 21 through the office of Congressman Stan Lundine, that a $ 12,000 Inter-Arts Program grant from the NEA has been awarded to the Center.

The NEA funds will be used to create and develop materials necessary for the project's success, and for the services of consultants in audience development techniques, who will help establish a specific plan of action.

A committee, made up of local individuals who have been actively involved in this series in the past, has already been reestablished and is working with the Clemens Center staff on many pre-project activities. They will become more involved as the project progresses.

Robison and Company

by D. Craig Banyai and John Wommer

Carol Robison is the new musical director for this season's production, COMPANY. She replaces Jack Wilcox, who has retired from conducting the pit orchestra for MU musicals after 27 years of service.

Professor Robison last taught at the University of Minnesota, Deluth, and has previously worked with several other productions (such as FIDDLER ON THE ROOF and SOUTH PACIFIC) as a voice coach. This is the second time she has conducted a pit orchestra.

Robison is on temporary assignment for one year as a voice instructor. However, if things go as planned, she should also be instructing an opera workshop next year. The opera workshop would be open to all students, but applicants would be required to audition.

Robison did not hesitate to discuss COMPANY. She said, "The music is great," and described the plot and dialogue as "clever." She also said the conclusion of the show proves to be baffling.

The musical director said the music is very difficult to perform, but that the pit orchestra was doing amazingly well with it.

Robison had nothing but praise to offer about fellow director Larry Knowles. She stated, "Larry Knowles is the most diplomatic director that I've ever worked with."

Knowles offered his own opinion about Robison. He said, "I think she is wonderful, and very workable." Knowles added, "She has done a wonderful job with the pit."

After she is finished working with COMPANY, Robison plans to start working on the opera MEDIUM, by Menotti. The opera is scheduled to be presented on April 24.

COMPANY will be presented on March 1, 2, and 3 at 8 PM and on Sunday, March 4 at 2 PM. Tickets are available at the Straughn Box Office at 662-4428.

Mansfield Activities Council presents the 3rd Annual

TALENT SHOW

Thurs., March 8th
8 PM
Allen Hall
Admission 50¢ w/stamped ID
$1.00 w/out

JUDGES
Miss VanKuren
Miss Garrity
Mr. Fried
Mr. Maresco

singing **poetry**
skits **music**

Come on out and support your friends!

PATTY HUTCHESON
Beauty Salon

Perms—$22.00
Redken
Perms—$25.00

16 E. Wellsboro Street
Mansfield, PA

Phone: 662-2034

Puzzle Answer

S	P	A		H	E		P	L	A	N	E	
T	I	N	S	E	L		R	I	V	E	R	S
D	N		O	R	A	L	E		E	V	E	N
P	E	W		O	T	I	C		S	E		
		D	R	D	E	R	E	D		R	A	N
M	I	N	E			A	D	A	M		L	A
O	D		S	A	P		E	M	U		A	M
T	E		T	I	R	E			T	U	N	E
E	A	R		D	I	L	A	T	E	S		
		A	L		N	I	C	E		E	K	E
A	R	G	O		C	A	T	E	R		E	A
B	E	E	T	L	E		O	M	E	L	E	T
	E	S	S	E	S		R	S		O	P	S

Cap'n Bill says,
Dinner Specials:
Thursday:
Tacos—$.65
Friday &
Saturday: T-Bone Steak,
12 oz.—$5.50

Disc Jockey every Saturday
9:00-1:30

Colonial Inn
Route 15, Covington, Pa.

Professor Putt Published

by Ann Marie Defino

Dr. Robert C. Putt, an Associate Professor in the Department of Education, has had his book, A BASIC GUIDE TO READING INSTRUCTION published by University Press of America.

The new book is illustrated by his daughter, Debra Payne, who is an elementary education major at Mansfield University.

Dr. Putt's publication is a new handbook on reading for students and classroom teachers who have not had special training in reading. The handbook is a practical guide for reading instruction at the elementary and secondary school levels.

The handbook also presents basic information on a variety of topics not usually found in books of reading.

Putt feels that the book will be helpful to anyone who has embarked upon his personal inquiry into the field of reading. In this sense, it is a beginning for the reader interested in learning about the basics of reading instruction.

The book is written in a straight-forward style so as to hold the interest of the reader. There are many special features included in this book, such as brief chapters with practical instructional suggestions, a field-tested self-instructional format, and pre-assessment and evaluation activities along with answer blanks and keys.

Also contained in the book are forms, suggested activities, charts on what to do with twenty common reading problems exhibited by children, and a detailed strategy on how to implement a diagnostic approach to reading instruction.

During his 17 years at Mansfield University, Dr. Putt has been a frequent contributor to professional journals in education.

His article "Implementing Selected Principles of Learning in Reading Instruction" was published in the recent edition of THE READING PROFESSOR. This journal is a publication forum for professors of Reading Teachers Educators, a special interest group of the Instructional Reading Association.

This 1984 publication is Dr. Putt's second. His book WORKING WITH THE STUDENT TEACHER was published in 1971. His latest book is being used in his course "Basic Reading Practices for Content Area and Special Teachers."

The book is available to students and teachers at the Mansfield University Bookstore.

The book, which is 212 pages in length, took about 3 years to complete.

Speaking about his new book, Dr. Putt stated: "I am pleased to have the book published and to be able to share my work with students in my new course in reading at Mansfield. I am also pleased that my daughter Deb has been able to have her illustrations published in a book that is being promoted on the national and international markets."

Daffodil Day

March 22, 23, and 24 are days Tioga County residents should remember. That's when Mother Nature will be helping the American Cancer Society, Wellsboro Unit, by providing thousands of yellow daffodils.

A corp of volunteers will be bringing this first spring flower, the flower of hope, to area residents as a major fund-raiser. This signifies the start of the local fund-raising crusade against cancer. Donations collected from the flower sale will be used for cancer research, education, and patient services.

Over 500,000 daffodils will be shipped from Washington as part of a special shipment for Daffodil Days in Pennsylvania. Tioga County will receive 14,000 flowers.

The volunteers will be taking donations at the following locations in the Mansfield area: First Citizen's National Bank, Commonwealth Bank and Trust, Honcell's Market, and Super Duper.

Individuals taking advance orders are Kathleen Andrews (662-2800), Jackie West (662-4121), and members of Lambda Chi Alpha and Delta Zeta.

Daffodils come in bunches of ten for a $3.00 donation and one for $.35.

Nat'l Foreign Language Week

Foreign Language Study
A Sound Investment in America's Future

Editor's Note: National Foreign Language Week is March 4-10. This article is being run in commemoration of this event.

Did you know that study of Foreign Languages...

...increases employment opportunities.

...helps you understand foreign culture.

...gives you a new perspective on your own culture.

For the United States it is important that...

...citizens be concerned with global issues and knowledge of their languages and cultures.

...the economy remain viable in an increasingly competitive international market in which knowledge of other languages and cultures is vital.

...government officials possess a knowledge of foreign languages and cultures in order to better deal with the increasingly complex international political situation.

You should know that...

...foreign languages are essential, or important, in over sixty occupations as a primary or ancillary skill.

...each of the major US companies routinely employs 500-5000 persons abroad.

...the State Department considers foreign language skills necessary for senior promotions.

...the Armed Forces are increasing language training for officers.

...the National Aacademy for Sciences considers knowledge of foreign languages vital for the US to remain competitive in technology, science, and trade.

...commerical language schools now have waiting lists, due to the increased demand in business and industry for persons with foreign language skills.

...the majority of Americans, according to a recent national survey, consider command of foreign languages a usefull skill.

...the US government employs about 30,000 persons with a working knowledge of foreign languages.

...US airlines have difficulty in finding personnel with foreign language skills.

...foreign banks are opening branches in most major US cities (New York alone has close to 200) and need employees with foreign language skills.

...foreign countries are increasing investments in the US and opening new plants.

...856 radio stations in the US broadcast in 58 foreign languages.

...the media increasingly need reporters and journalists with a knowledge of foreign languages and cultures.

...twenty million foreign travelers annually spend more than eight billion dollars in the US and increasingly expect foreign language skills from Americans.

...knowledge of foreign languages will open up career possibilities in translating, interpreting and overseas teaching.

...close to half of the US multinational company executives know foreign languages.

...over a two-month period the New York Times carried 631 advertisements from employers seeking people with language skills.

...1,261 companies surveyed reported 60,687 positions requiring a second language.

...university and departmental requirements for foreign languages are on the increase since, in many fields, a working knowledge of foreign languages is important for research.

...business, industry and government often find it necessary to hire multilingual foreign nationals due to a shortage of linguistically trained Americans.

Don't be a "Tongue-tied American." You help yourself and your country by studying foreign languages and cultures.

Friday, March 2

Live Blue Grass—
North Fork Alliance

10:30-1:30 PM

mark's brother's
51 South Main Street, Mansfield, Pa.
Phone 662-3663

Penn Mountains
Gifts & Candle Outlet
SAVINGS of 20-50%

featuring
- Unique Candles
- Novelty Candles
- Silk Flower Candle Rings
- Hand Carved Candles
- Candle Demos daily

RTE. 15 MANSFIELD PA.

Senior Portraits
Resume Photos
For Any Occasion

photos by
DART
Bruce A. Dart
83 E. Main St., Mansfield, Pa.
717-662-3919 16933

GET A TICKET TO "COMPANY"
by MU Players
Straughn Auditorium
March 1 - March 3
AND RECEIVE 10%
Off Our Entire Dinner Menu On Performance Days

mark's brother's
51 South Main Street, Mansfield, Pa.
Phone 662 3663

by Pedro Rijo

In reply to the MU basketball fan who wrote in last week, let me say I did not make a "Big Time" mistake.

The column was written two days before the Bloomsburg game, because I have a deadline to meet.

At that time, it was reported to me that the bus going to the game was not filled.

I'm glad you pointed out that the bus was filled, but I must question you on whose fans were louder.

A very reliable source told me the Mountie fans were loud the whole game, but the Bloomsburg fans, who numbered close to 4,000 were a little louder. I must agree with my source because I cannot picture 100 fans out-yelling 4,000.

In closing let me say, I'm glad the Mountie basketball team finally received some support, but one night does not make up for the other 24 games, when Mountie fans were far and few between.

I can't believe the Montreal Expos traded Al Oliver, a .305 lifetime hitter, to the San Francisco Giants, so 43-year old Pete Rose can play every day. I really thought the Expos had a shot at winning the N.L. East flag, but I doubt it now...

Barring any upsets in the postseason play, the Atlantic Coast Conference should have at least five teams in the NCAA Basketball Tourny...

Wayne Gretzky had done it all, I thought. Last week, the Great One was behind the net with the puck, and he flipped it in the air over the net where it hit the goalie in the back and rolled into the net. Amazing...

Fred Lisso, a 6'3", 240 pound lineman from Texas and one of the most highly recruited football prospects in Texas, prefers to stay home and milk 104 cows a day because he's tired of classes and doesn't like big towns...

With the 1985 Super Bowl scheduled on the same day as the presidential inauguration, maybe they could swear the president in at halftime...

A source close to Notre Dame football says head Coach Jerry Faust better win big this year or else.

Coach of the Year

Mansfield Head Basketball Coach Ed Wilson, in his 17th and most successful season at the helm, has been named Pennsylvania Conference Coach of the Year. That announcement was made Wednesday by the conference office.

Wilson has guided the team to a school record 23 wins this year against just five losses and finished with a 10-4 Eastern Division record. His Mounties have been ranked nationally in NCAA Division II for most of the season and are now 10th.

The PSAC All Star team was also announced and while no Mounties were named to the East first team, three of five second team members were from Mansfield. In fact they are MU's three leading scorers. Named second team were senior Nelson Tuitt, a center from Jamaica, N.Y., sophomore Chris Venning, a guard from New York City, and junior Gerard Confers, a forward from Brooklyn. All three are averaging in double figures while Tuitt finished second in the PSAS in field goal percentage, hitting on 59 percent of his shots.

BASKETBALL

by Eric Keir

The Mounties shot only 31 percent from the floor in the first half, but used a stingy defense to down the Shippensburg Red Raiders, 66-54, in the opening round of the PSAC Play-offs.

MU's Craig Cooley and Shippensburg's Anthony Aborn both popped in 12 first half points as the Raiders held a 22-20 lead with 4:30 left in the Half.

Chris Venning sparked a Mountie rally with two buckets, to give the Mounties a 28-23 lead at intermission.

After cutting Mansfield to 31-29, the Shippensburg offense began to go cold, as they went four minutes without scoring.

MU took advantage of the Raider's cold spell, as Nelson Tuitt scored five points in 25 seconds to give the Mounties an 11 point lead, 40-29.

Shippensburg battled back to 46-39, but a jump shot by Jeff Singer and a dunk by Tuitt quickly put MU back up 50-39, with 5:30 remaining.

The Raiders could get no closer than nine the rest of the game, as the Mounties rolled to their 22nd win of the season against five losses.

Cooley finished the night with 16 points, while Gerard Conyers and Tuitt popped in 14 points apiece, and Chris Venning chipped in with 13.

Tuitt also led all rebounders with 11.

The Mountie defense held Shippensburg's Parrish Perty, who was averaging 15 point a game, to four points.

SUMMER
ELMIRA COLLEGE

Make the most of your SUMMER!

TAKE A GRADUATE OR UNDERGRADUATE COURSE
Also, SPECIAL WORKSHOPS, INSTITUTES, STUDY TOURS, AND NON-CREDIT OFFERINGS
Intersession June 4-22
Regular Summer Session June25-August 3
Call or write for registration details.
The 1984 Summer Bulletin (no charge) will be available in April.
—No New York State residency requirement for low tuition rates.—

Summer Programs 1984
Elmira College
Rm 117 McGraw Bldg.
Park Place
Elmira, NY 14901
607-734-3911 ext. 211

Editorial

The Emotional Game

I figure most of the students on this campus are somewhere between the ages of 18 and 22. It wouldn't seem unreasonable to expect people between these ages to possess some degree of maturity. However, if the attitudes of several people I've met regarding relationships with the opposite sex is any indication, there are a few people around here who have a lot of growing up to do,

Men and women who are old enough and intelligent enough to go to college should be able to deal with relationships with some degree of maturity and responsibility. So why is it these people will enter into a relationship, leading the other person to believe they are sincere and serious, at least to some degree, and then, after having lead the person on for a couple of weeks, they start jumping from one person to another. Meanwhile, the other "innocent party" is left wondering what happened. It's enough to make a person cynical.

How can people who act like that think of themselves as mature? These people are the ones who are going to end up being hurt in the long run.

I'm not saying that people should tie themselves down while they're in college. I think college should be a time to get to know many people. You can learn as much from people as you can from textbooks. But relationships should be handled with maturity and honesty. People who have enough integrity to maintain a friendship with the opposite sex without turning it into a meaningless, degrading emotional game are extremely hard to find. I'm not sure people like that can ever change, either.

This editorial probably won't make any difference, and that's a little frustrating. But I tried, anyway.

Mel

The FLASHLIGHT will be electing editorial board members for the Fall 1984 and Spring 1985 semesters on Thursday, March 29, at 7:30 p.m. Anyone who is interested in running for a position, or who would like to join the staff, is invited to attend the meeting in 217 Memorial Hall.

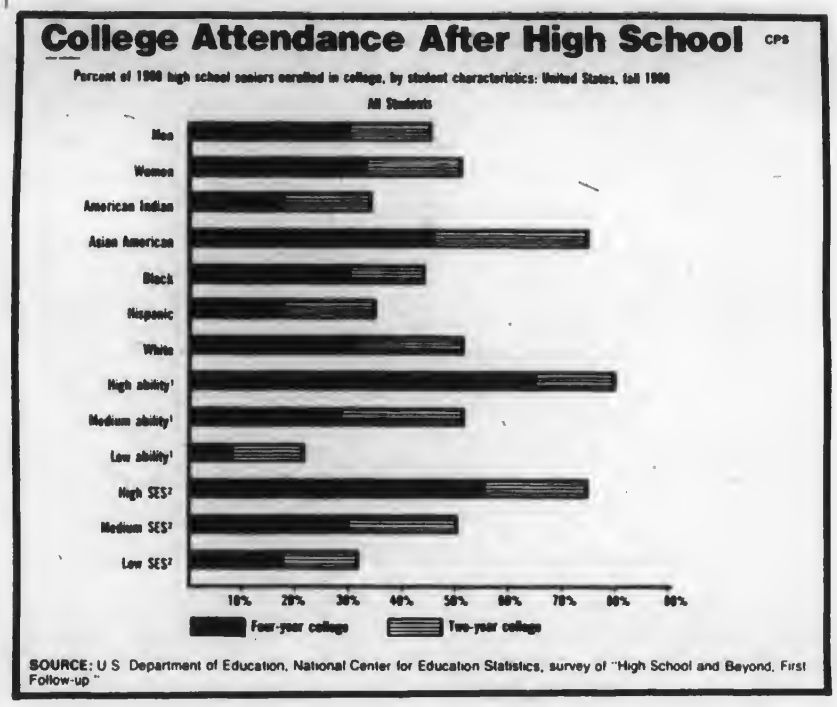

Letters

To the MU Professors:

Could you PLEASE call in your class cancellations AS EARLY AS POSSIBLE?

A WNTE announcement ten minutes before the class starts is of no use to people who have already left their radios in their warm, dry rooms. And how about the commuting students? Who wants to drive on treacherous roads to school only to find his/her classes cancelled? If at all possible, please let WNTE know of your changes at least an hour before the class starts, if not sooner.

We would all thank you.

To those professors who do call in plenty of time, thank you very much.

Some Students

Dear Editor,

Here are a few facts about our University bookstore. It now costs a student 25 cents to cash a check. Why? Even the Super Duper has the courtesy of cashing student checks free of charge. When I go somewhere to buy an item such as food, I will go downtown even if it is in the middle of the day. The 25 cent check charge is just another unreasonable burden on the students. It may not seem like much, but when one pays 15 or 20 cents to write the check in the first place, it adds up. It can't be helping their business much either. The only things I have bought from the Campus Bookstore were my books, and need I mention the price of them?

This brings me to my second point. Why can't a student return an unused, unmarked book to the bookstore at least up to the drop period. Currently, the period at which a student can return a book is a few weeks short of the drop period. I could understand if there was a problem with returning the book to the publisher, but many books are used from semester to semester and can be placed on the shelves again.

The hours of the bookstore are inconvenient also. I would be much nicer for the bookstore to be open until 5:00 PM like any other business. I would also suggest that they remain open one night per week until about 6:00 PM. Maybe, if enough people mention these suggestions, something will change.

Sincerely,
Scott L. Rose

To the Editor:

Through you I would like to thank the cleaning ladies in all of the dorms for their fine service to the residents.

I really think they do a top job (no pun intended) of keeping us mopped up. I know it has been especially hard since some of the stuff that has fallen on the ground has been black. This black stuff is tracked in non-stop for days (through no fault of the students).

I don't think it's hard to figure out who is responsible for the black stuff. Must be maintenance feels the need to make work for others when they can't find something for themselves to do. Is the Safety Committee aware of the condition of the outside steps after recent snowstorms? Let me tell you that if I fall on improperly de-iced steps and am injured, something's going to hit the fan.

I see the maintenance people cruising around (and around, and around, and around) daily. Does anyone know why? First security does it and now this. Who's next? The cafeteria staff?

They (the cafeteria staff) do a good job too. Few people realize how hard it is to serve mass quantities of food to people who come in in large numbers at different times over a three and a half hour time span. I've heard about other colleges's foods, and in comparison, ours is pretty descent.

Clean and Well Fed

Flashlight
Editorial Board and Staff

Editor-in-chief: Melodie Doud
News Editor: Ann Marie Defino
Fine Arts Editor: Mike Nolfe
Sports Editor: Eric Keir
Layout Editors: A.J. Plata, Stephanie Lewis
Photography Editor: Chris Bellavia
Advertising Editor: Denise Bess
Business Manager: John Shafer
Ass't. Bus. Manager: Bob Hughes
Circulation Manager: Scott Rose
Assistant Circulation Manager: Steve Hinds
Faculty Advisor: Larry Uffelman
Reporters: Bob Bogart, Ed Cerny, Christina Conning, Tim Cox, Linda Gillis, Chris Graves, Dan Mason.
Photographers: Bill Grutzkhun, Dan Mason, Debbie Metzber
Layout: Tim Cox, Jon Lightner
Typing Manager: Tim Cox

Views expressed in the FLASHLIGHT are not necessarily those of the student body, faculty or administration of the university.

Letters and comments are welcomed. ALL LETTERS SUBMITTED FOR PUBLICATION MUST BE SIGNED; NAMES WILL BE WITHHELD UPON REQUEST.

Please direct all correspondence to: The FLASHLIGHT, Room 217 Memorial Hall, MU, Mansfield, PA 16933

RANDOM NOTES

REMINDER!
The deadline for Random Notes articles is Tues. at noon. We cannot guarantee that notices that we receive after this deadline will be published.

Any potential May and August 1984 graduates who have not received a packet of registration materials from the placement Office should stop in South Hall 213 and pick them up. This packet contains materials to set up a professional pre-employment folder (recommendations from faculty and professional experiences) and should not be overlooked.

★

APSCUF Scholarship, 1984-85

The Mansfield University chapter of the Association of Pennsylvania State College and University Faculties (APSCUF) ANNOUNCES AND INVITES APPLICATIONS for the following:
APSCUF SCHOLARSHIP FOR 1984-85
—EXPECTED date of award-May 1, 1984
—DEADLINE for submissions- March 21, 1984
—AMOUNT-$1,000 ($500 per semester)
CRITERIA
1. 3.00 QPA
2. Demonstration of curricular and extracurricular achievement.
3. Essay of approximately 1,000 words.

TOPIC: The rise of unions in the public, governmental sector presents our society with a different set of problems than did the rise of older, "blue collar" unions. What new problems, as well as important benefits to society, occur when professionals such as policemen, firemen, hospital workers, and teachers become unionized?

4. Personal interview at the discretion of the scholarship committee.

ELIGIBILITY: Mansfield University students-2nd semster freshmen, sophomores, and juniors.
INQUIRIES: 101 Belknap Hall (APSCUF Office) MONDAY through THURSDAY 1:00-4:00 p.m.

★

Attention All Students
All students who are repeating a course this semester should fill out a repeat card at the Registrar's Office, Home Ec Center Room 115.

★

The Non-Traditional Student Club is sponsoring a coffee hr. on March 1st at 12:30-1:30 p.m. in Memorial Hall Rm. 215. All faculty and students are invited to attend. Coffee and desert will be available. This coffee hr. will be centered on discussing current concerns of Non-Traditional Students. Older students and commuting students are especially encouraged to attend.

★

The Gamma Alpha Chapter of the Sigma Tau Gamma White Roses are proud to announce our pledge class for the Spring of 1984. The pledges are: Cherise Torrey, Wendy Lloyd, Valeri Wilson, Tess Spencer, Sue O'Mara, Denise Bess, Jackie Dorshimer, and Debbie Mogriff.

Our sister of the week is Mary Beth McDaniel for her choreography at a local hot spot.

★

The Student Dietetic Association is pleased to announce the beginning of National Nutrition Month. It is a nationwide event to promote nutrition awareness. This year's theme is "Score a Perfect 10 for Nutrition."

Some of the activities we have planned are: 1) Dial-a-Dietitian—This is your opportunity to have any questions about nutrition answered You can drop off your questions at the library or Home Economics Building and an S.D.A. member will be in touch. Please include your phone number.

2) The Project Concern Van from Soldiers and Sailors Hospital will be here on Tuesday, March 1 to check height, weight, and blood pressure.

3) We will be making nutritious snacks and selling them in Manser.

4) Look for upcoming Newsletters.

NewsNotes

Mar. 1	8 p.m.	Musical: COMPANY	Straughn
Mar. 2	8 p.m.	Musical: COMPANY	Straughn
Mar. 3	8 p.m.	Musical: COMPANY	Straughn
Mar. 4	3 p.m.	McHenry & Kreig: Joint Recital	Steadman
Mar. 4	8 p.m.	Lynch: Senior Voice Recital	Steadman
Mar. 5	8 p.m.	Wistrom: Faculty Flute Recital	Steadman
Mar. 7	8 p.m.	Movie: ADVENTURES OF SHERLOCK HOLMES SMARTER BROTHER	Cabaret

The Crescent Club of Lambda Chi Alpha would like to announce that Gretchen Schwenk has been elected sister of the week. Gretchen is our Rush chairperson.

NXA buttons are currently being sold by the Crescents and are $.75 each. Also, a case of cheer is being raffled off (chances—.25/each or 5/$1). To buy, either contact a Crescent or call 5835.

★

The Iota Theta chapter of Delta Zeta would like to announce two additions to our 1984 Spring Pledge Class: Patti Doyle and Deb Giannascoli. Our 1984 Spring Pledges are:

Betsy Britster a fresh. from Rome, PA, El. Ed.

Julie Burkhart a fresh. from Andover, NJ, undecided.

Patti Doyle a soph. from N. Catasaqua, PA, Home Ec. Ed.

Patty Frey a soph. from Williamsport, PA, Child & Family.

Karen Fisher a soph from Bethlehem, PA, Travel/Tourism.

Deb Giannascoli a junior from Upper Darby, PA, Special Ed.

Judi Hall a junior from State College, PA, Food Management.

Donna Josulevilz a fresh. from Wilkes Barre, PA, undecided.

Irene Kepple a junior from Lawrenceville, PA, Sec. Eng. Ed. and a minor in Theater.

Keara Fulton, a fresh. from Lancasater, PA, Art Ed.

Deb McNicholas a fresh. from Dix Hills, NJ, Bus. Ad.

Gabrielle Phelps a junior from Blossburg, PA, Bus. Ad.

Cyndi Pritchard a junior from Wyoming, PA, Psy/Pers. Ad.

Sue Rovenolt a soph. from Lewisburg, PA, Bus. Ad.

Marie Saladino a junior from Upper Darby, PA, Dietetics.

Rhonda Yetter a fresh. from Lewistown, PA, Music Therapy.

DZ Pledge Class Officers elected Feb. 19, by pledge class are: President-Gabe Phelps; Vice-President-Cyndi Pritchard; Secretary-Patti Frey, and Treasurer-Sue Rovenolt.

Delta Zeta Pledges and Sisters had fun helping with Kids Nite Out III, Saturday, February 25, to support the Mansfield University Baseball team.

Delta Zeta will be ushering for the opening night of COMPANY, March 1.

A Bagle Sale sponsored by Delta Zeta will be held Thursday, March 1, in Cedar-crest and Laurel dorms starting at 9:00.

The Delta Zeta Pledge Class invited the pledges of ASA, AST, and ZTA to a Sunday Brunch together, March 4, at 12:00 p.m. to help further Greek Relations.

The Sisters of Delta Zeta are taking pre-orders for Daffodils again this year to benefit the American Cancer Society. The price is $3.00 for a bunch of 10 or 35 cents a single flower. Contact a DZ sister to order. Those ordering flowers may pick them up March 23, 24, and 25.

★

Anyone interested in giving campus tours and promoting Mansfield University is invited to attend the next meeting of SAC (Student Admissions Committee), to be held at 7 PM on Sunday, March 4, in the Admissions Office, Alumni Hall. Anyone who is interested but cannot attend may call Jamie Gold, ext. 4205.

★

Representatives from Camp Echo Lake will be on campus on March 27, 1984, from 9 AM to 3 PM to interview for summer jobs. Two people will be interviewing people in Education, Fine and Creative Arts, Communications and Media, Water Sports, Back Packing and Adventure camping. Interested people should be entering junior or senior year, or graduate.

Sign up about two weeks in advance at the Placement Office or call 662-4133.

★

Free copies of the photographic magazine LENS ON CAMPUS, Feb. 1984, are available at the Audio-Visual Center, Retan for persons interested in the science of photography. These free magazines are provided by a grant from the Hearst Corporation to Mansfield University.

★

The Career Development and Placement Office has scheduled the following seminars for the Spring Semester 1984 for all interested persons. While these seminars are informal and are composed of a significant question and answer period, we hope you will find them to provide current, relevant information about the world of work. Should you need additional assistance, please contact 213 South Hall or call (717) 662-4133 or 4064.

Careers in Business Administration, Thursday, March 1, 1984—1 PM, 204 Memorial Hall.

Careers in Law Enforcement, Tuesday, March 6, 1984—1 PM, 204 Memorial Hall.

Careers in Public Relations, Thursday, March 22, 1984—1 PM, 204 Memorial Hall.

Careers in Special Education, Tuesday, March 27, 1984—1 PM, 204 Memorial Hall.

Seminar on Graduate School, Thursday, March 29, 1984—1 PM, 204 Memorial Hall.

Careers in Personnel Work, Tuesday, April 3, 1984—1 PM, 204 Memorial Hall.

★

WORLD HUNGER—

Campus Ministry will be showing two films, "Open My Eyes," and "Hunger Knows My Name," on Wed., March 7 at 8 p.m. in 204 Memorial. Come and learn about the serious problem that plagues much of this planet.

★

The Alpha Xi Chapter of Alpha Sigma Tau announce Deb Schneider as "Tau of the Week." Deb had an excellent season on the basketball team.

★

The MANSFIELD ACTIVITIES COUNCIL (MAC) presents NEVER SAY NEVER AGAIN, starring Sean Connery as James Bond. This week's movie will be shown Sat., Mar. 3 and Sun., Mar. 4th at 8 p.m. in Allen Hall. Admission is $.50 w/stamped ID and $1.00 w/out.

★

Barb German and Lori Barrett will present a musical Coffeehouse TONIGHT at 9 p.m. in the Cabaret, lower Memorial. Everyone is invited. Sponsored by MAC.

★

All men interested in playing on the tennis team—initial practice and meeting will be held at 4 PM Monday, March 5, 1984 at Decker Gym. For further information, call Dr. DeGenaro, Men's Coach at 4115.

FOOD

THURSDAY
DINNER: Soup De Jour, Beef Liver w/Onions, Ziti w/Meatless Sauce, Stuffed Potato Skins, Peas.

FRIDAY
BREAKFAST: Scrambled Eggs, French Toast, Sausage, Shredded Hash Browns.
LUNCH: NE Clam Chowder, Pizza, Batter Dipt Fish on Bun, Cauliflower, Potato Chips.
DINNER: Soup De Jour, Baked Fish, Beef Burgundy, Buttered Noodles, Vegetables Sticks, Provincial Mix.

SATURDAY
BREAKFAST: Plain Omelet, Pancakes, Bacon, Hash Browns.
LUNCH: Beef Vegetable, Italian Sausage Sub on Bun, Egg Foo Yung, Meatless Sauce, Italian Mix Vegetables, Tater Tots.
DINNER: Soup De Jour, Baked Ham, Chicken Fried Rice, Sweet Potato, Glaze Sauce, Green Beans, Steamed Cabbage.

SUNDAY
BRUNCH: Scrambled Eggs, Pancakes, Baked Macaroni w/Ham, Tuna Melt, Sausage, Ham, Hash Browns.
DINNER: Cream of Celery, Roast Fresh Ham, Stuffed Shells, Au Gratin Potatoes, Meatless Sauce, Sauerkraut, California Blend.

MONDAY
BREAKFAST: Fried Eggs, Canadian Bacon, American Cheese, English Muffin, Hash Browns.
LUNCH: Beef Rice, Sloppy Joe, Open Face Reuben, Creamed Corn, Potato Chips.
DINNER: Soup De Jour, Roast Beef, Fried Fish, Mashed Potatoes, Brown Gravy, Spinach, Peas & Carrots.

TUESDAY
BREAKFAST: Poached Eggs, French Toast, Sausage, Shredded Hash Browns.
LUNCH: Old English Cheese, Tacos, Tuna Salad Sandwich, Sliced Carrots, Corn Chips.
DINNER: Soup De Jour, Oven Fried Chicken, Beef Stew, Rice Pilaf, Chopped Broccoli, Yellow Squash.

WEDNESDAY
BREAKFAST: Fried Eggs, Canadian Bacon, American Cheese, English Muffin, Hash Browns.
LUNCH: Chicken Gumbo, Hot Meatloaf on Bread, Cheese Omelets, Leaf Spinach, Potato Chips.
DINNER: Soup De Jour, Chopped Beef Steak, Shells, Mashed Potatoes, Gravy, Meatless Sauce, Italian Blend, Candied Carrots.

THURSDAY
BREAKFAST: Waffles, Hard & Soft Eggs, Bacon, Hash Browns.
LUNCH: Beef Vegetable, Shaved Ham on Bun, Peas & Carrots, French Fries, Meatless Sauce.
DINNER: Soup De Jour, Baked Pork Chops, Eggplant Parmesan, Oven Browned Potatoes, Meatless Sauce, Lima Beans, Cauliflower.

RANDOM NOTES

The Brothers of Sigma Tau Gamma would like to announce the Brothers of the Week— Bill Burdette and Jim Vaughn. Both of these brothers will be leaving us after this semester, Jim for a career in the United States Army and Bill for a Career in the United States Air Force.

★

Sig Tau is selling Hoagies to be delivered at a future date. See a brother to order yours. Only $2.00 payable on delivery.

★

The Northcentral Pennsylvania Chapter of the American Heart Association will be conducting a Ski for Heart event at Oregon Hill Ski Area on Thursday—March 1, 1984—10 a.m. to 10 p.m. Skiers from beginner's level to advanced ability will be encouraged to participate in this event to help raise money to fight our nation's number one killer—heart disease.

The prizes that skiers will be competing for are: 1. Grand Prize—Trip for two to Vail, Colorado Area Ski Resort—WILQ radio; 2. First Prize—Rossignol STS skis—Country Ski Shop; 3. Second Prize—Season's Pass to Oregon Hill.

Registration on the day of the event will be between the hours of 10 a.m. and 9:30 p.m. Each skier will have a check-in time and a check-out time; each person should ski for no more than four hours, to get the total number of runs down the slopes. Participants will be given a special ticket to show the number of runs they make, when they turn in the yellow copy of their sponsor form at registration. Oregon Hill is providing free lift tickets for all participants, but registrants must show a minimum total pledge of $10.00 in order to register.

Prizes will be awarded to the top three fund raisers. To be eligible for prizes, all pledges must be collected and turned in at the American Heart Association Office by the close of the day March 15, 1984.

Pledge forms may be picked up at the following locations: 1. American Heart Association Office, 912 W. 4th Street, Williamsport; 2. Country Ski Shop, Broad Street, Montoursville; 3. Oregon Hill Ski Resort, Morris; and 4. WILQ Radio /WLYC, 353 Pine Street, Williamsport. Pre-registration is encouraged.

If you have questions or need more registration information, please contact the American Heart Association Office.

(detach & mail the registration form)

Last Name First Name

Street Address

City State Zip

Age Telephone Sex

In signaturing this form for myself (or the participant named below if he or she is under 18), I understand and I agree to absolve The American Heart Association and all sponsors be they individuals or organizations, singly or collectively, of all blame for any injury, misadventure, harm loss or inconvenience suffered in any of the activities associated with the said event.

Signature of the parent(if participant is under 18)

Signature of Participant

★

The sisters of Zeta Tau Alpha announce their pledge class officers. They are as follows:

President—Stacy Benson
Vice-President—Jenny Robinson
Secretary—Tammy Goss
Historian—Sue Ukropec
Service—MaryAnn Boutcher
Scholarship—Alicia Ross
Panhell—Tammy Kulac
Music—Cheryl Pretti

Zeta of the Week goes to Lisa Griffiths. Bunny of the Week is Denise Bard. Stacy Benson is Pledge of the Week.

Raffle tickets for a basket of cheer are still on sale. Tickets are $1 each and can be bought from sisters and pledges.

ZTA had a great mixer with Lambda Chi Alpha Wednesday night.

Omicron Gamma Pi's annual Fashion Show is just around the corner. Come to Steadman March 27 at 8 p.m. and see us while we're "Putting on the Ritz"!

★

The sisters of Alpha Sigma Alpha would like to announce Jamie Seeley as Special Sister, Delsie Earl as Load of the Week, and Camille Carson as Pledge Load.

We are having a Dance Marathon on March 23. All proceeds will go to St. Jude Hospital, so come join the fun!

★

The FLASHLIGHT will be holding elections for editorial board members for the Fall 1984 and Spring 1985 semesters on Thursday, March 29 at 7:30 p.m. Anyone who is interested in running for a position or who would like to join the staff is invited to attend the meeting in 217 Memorial Hall.

★

The Scholars in Education Award Program

The Scholars in Education Award Program is a special program created by PHEAA to encourage students with high scholastic qualifications in mathematics and the sciences to enter the teaching profession. It is intended to alleviate the shortage of highly qualified new teachers in these subject areas in Pennsylvania.

Your eligibility for a Scholars in Education Award (SEA) grant will be based on academic achievement in appropriate high school or college subjects, on class rank, on your scores on the Scholastic Aptitute Test (SAT) or the American College Test (ACT), and on other related criteria. Additional criteria are described in a brochure which is available in Retan Center (RC 111-Mr. Leslie Evans). The amount of the SEA grants varies depending on the tuition at the school, college, or university you attend. SEA grants range from a minimum of $1,500 to a maximum of 50 percent of annual tuition, which may be several thousand dollars.

If you are offered and accept an SEA grant you must sign a Teacher Commitment Agreement and a promissory note. The Agreement binds you to teach a year of mathematics or science in a Pennsylvania secondary school for each year you receive an SEA grant. If that commitment if unfulfilled, your obligation to repay the grant to PHEAA is cancelled. If your teaching commitment is not fulfilled, you are required to repay the award plus interest at the rate established by PHEAA.

In addition to scholastic criteria, you must be a resident of Pennsylvania and be attending or planning to attend as a full-time undergraduate student in one of the 76 Pennsylvania schools, colleges and universitites that provide certified teacher training programs.

For further information, please contact Mr. Leslie Evans., Coordinator for Teacher Education, Retan Center 111.

★

The Counseling, Career Development, and Placement Services (CCDPS) in 213 South Hall announce expanded hours of operation to better meet students' needs. The Center is now open during all noon hours Monday through Friday. The Center is also open from 5:15 p.m. to 8 p.m. Monday through Wednesday of each week. Regular hours 8 a.m. to 4:15 p.m. are maintained on Thursdays and Fridays.

CCDPS is ready, and more than willing, to help students with any type of problem (including, for example, breaking up a relationship, difficulty studying, feeling alone, homesickness, feeling confused, career exploration, constructing resumes, preparation for job interviewing, etc.) Students are welcome to just stop by CCDPS or call 4064 for an appointment.

★

The Career Development and Placement Office announces the following Career Seminars:

Careers in Business Administration, Thursday, March 1, 1984—1 p.m., 204 Memorial Hall.

Careers in Law Enforcement, Tuesday, March 6, 1984, 1 p.m., 204 Memorial Hall.

For more information call 4133 or 4064.

KODAK WORKSHOP:
Effective Use of Lenses

With a critical eye, some imagination, a steady hand and a little technical know-how, you can produce exciting pictures that make a personal statement.
DATE: March 6, 1984
TIME: 1:00 p.m.
PLACE: Audio-Visual Center, Retan.

★

Entry deadline is MARCH 6th for Intramural Women's Singles and Doubles Badminton, Men's Singles and Doubles Badminton, and Co-ed Doubles Badminton. The entries are due in room G-12 Decker BEFORE 4 p.m.

CURB WORLD HUNGER

On Friday, March 27. the Campus Ministry will be taking pledges for their 10-hour volleyball marathon on March 31. Make your pledge in Manser lobby for an amount for each hour we will play. The money raised will go to CROP, world-hunger group. We need your support.

★

MAC is selling raffle tickets for a $25. gift certificate from Bloss Beverages. Tickets are 50 cents each, and the drawing will be held Thurs., March 8th at 8 p.m., Allen Hall at the Talent Show. See any MAC member for tickets.

★

The Public Relations committee of the Mansfield Activities Council holds meetings every Sun. at 5 p.m. in room 202 B, Cedarcrest. PR/SPEECH MAJORS: membership in this committee will look good on your resume. Help us plan and publicize events for this campus!

ACROSS
1 Resort
4 Pronoun
6 Cabinet-maker's tool
11 Showy decoration
13 Bodies of water
15 Preposition
16 Pope's veil
18 Smooth
19 Church bench
21 Auricular
22 Compass pt.
23 Commanded
26 Hurried
29 Possessive
31 First man
33 Note of scale
34 Hypothetical force
35 Weaken
38 Large bird
39 Part of "to be"
40 Symbol for tellurium
41 Weaken
43 Melody
45 Organ of hearing
47 Expands
50 Man's nickname
52 Keen
53 Supplement
56 Jason's ship
58 Provide and serve food
60 Babylonian deity
61 Insect
63 Egg dish
65 Worms
66 Rupees: abbr.
67 Harvest goddess

DOWN
1 Halt
2 Evergreen tree
3 Article
4 Roman tetrarch of Galilee
5 Flush with success
6 Go before
7 Chinese distance measure
8 Main streets: abbr.
9 At no time
10 Before
12 Conjunction
14 Symbol for tin
17 Unit of Italian currency
20 Emerged victorious
24 Remainder
25 Obstruct
27 Wolfhound
28 Title
29 Speck
30 Mental image
32 Speechless
36 Succor
37 Noblemen
42 Lamb's pen name
44 Employ
46 Rents
48 Performer
49 Abounds
51 Parcels of land
54 Retain
55 Dines
56 Hebrew month
57 Female ruff
59 About
62 French article
64 Behold!

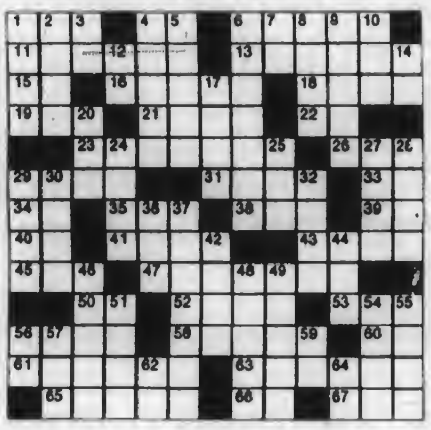

© 1983 United Feature Syndicate, Inc.

Answers on pg. 2.

SENIORS:

Attention Spring and Summer 1984 Graduates. You must submit your senior portrait to the Carontawan no later than March 1, 1984 for inclusion in the 1984 yearbook. Pictures submitted after that date will not be accepted. Please bring your pictures by the Carontawan office in the basement of South Hall or call 4288. Thank you.

The Carontawan Staff

Allegheny Women's Center
an out patient medical clinic offering
abortion counseling service with warmth and dignity from people who care
• abortion
• free pregnancy tests
• personal counseling
• birth control services
• gynecological care
• Morning After Treatment
362-2920
Allegheny Women's Center
Medical Center East Building
Penthouse Right (8th floor)
211 North Whitfield Street
Pittsburgh, PA 15206

Come Down to the
Shoe Spot
for Super Bargains
New Spring Shoes
Have Arrived
Join In on the Balloon
Day Discount
New Adidas Clothes
Have Arrived
Shoe Spot
21 North Main St.,
Mansfield
662-2882

Classified Ads

REMINDER: DEAR NOLFEE IS STILL ACCEPTING LETTERS FOR NEXT WEEK'S ISSUE OF THE FLASHLIGHT. ALL PERSONS WITH ANY QUESTIONS, REQUESTS, CONCERNS, OR COMMENTS ARE ENCOURAGED TO EMPLOY THIS SERVICE, COMPLETE CONFIDENTIALITY INSURED. SEND ALL CORRESPONDENCE TO MIKE NOLFE, C/O FLASHLIGHT, ROOM 217 MEMORIAL HALL.

Lisa and Janet,
Thanks for the great week of staring. You made our week.
The Table Watchers

To G,
You are the love of my life.
Brina

Mansfield Dry Cleaners

94 Elmira Street, Mansfield

Mon., Tues., Thurs., Fri.—8-5
Wed., Sat.—8-12

662-2308

His & Her Styling
Earlene's Styling Salon

2 operators
Redken
Retail
Center

19 West Wellsboro Street
Mansfield, PA
662-7796
Closed
Tuesday and
Saturday

Luthern Students

Holy Communion
Sunday, March 4 at
8:00 PM

Cabaret Room
in
Lower Memorial

Celebrant: Rev. Jack Palmer

CONGRATULATIONS
MANSFIELD
On Beating
Millersville

The Penny-Saver

Call Us About Our Evening Hours

Mansfield Family Planning Center★
40 West Wellsboro St.
Mansfield, Pa 16933
(717)-662-7620
★Funded by DHHS, DPW, DPH

SPECIALS
FROM THE PENN WELLS

WEDNESDAY

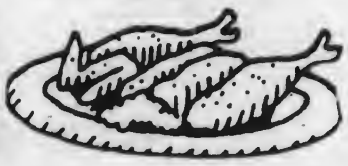

EVERY WEDNESDAY NIGHT, GET A CHICKEN FEED FOR "CHICKEN FEED!"

$4.50

All you can eat.

Join us for a broasted chicken dinner served with hot rolls, tossed salad and french fries.

Children's portion $1.95

Served from 5 to 9 p.m.

FRIDAY

FISH FRY

All the golden fried haddock, broiled haddock, or clams you can eat. Plus french fries, cole slaw and hot rolls.

Still only **$4.95**

Children under 12 . . . $1.95

Serving from 5 to 9 p.m.

SATURDAY

The Famous Penn Wells
SMORGASBORD

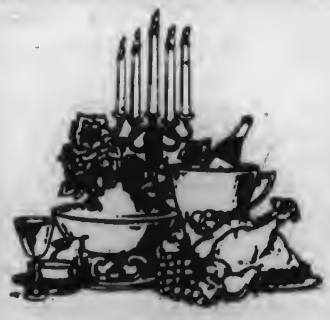

Featuring:
- Scallops
- Fried Chicken
- Meat Balls
- Baked Ham
- Top Round of Beef
- Barbecued Spareribs
- Homemade Pies & Desserts

Plus Many More Salads and Casseroles

$9.95

All you can eat.

Children under 12 . . . $3.95

SUNDAY

Our Elegant
SUNDAY BRUNCH

Includes
- Creamed Chipped Beef
- Bacon
- Eggs
- Sausage
- Homemade Strudel
- Strawberries

And Much Much More

$5.95

Children (6 to 12) $2.95
Children (under 6) $1.95

NEWS

Mason Titled 3
Activities Board 3
Editorial 5

ENTERTAINMENT

COMPANY Reviewed . . 2
Dear Nolfee 2
Record Review 7

SPORTS

Locker Room 4
Play-Offs 4
Baseball Trip 4

THE FLASHLIGHT

Volume 59, Issue 20
Mansfield University, Mansfield, PA
March 8, 1984

Photo by Dan Mason

Undeclared to Become Prepared

by Michael Nolfe

"The main objective of this program is to make it a little bit easier for a student who is undecided about selecting a major," Carmen Bianco, Assistant Director of Residence Life stated.

Bianco was referring to Major Night, a program for undeclared students. The program will be held Wednesday, March 21st from 8 to 9:30 p.m. in Laurel Lounge.

According to Bianco, the program is designed for both the undecided students and those who are considering changing their majors. Bianco estimates the number of undeclared students to be around 200.

The main emphasis of Major Night is on undeclared students, since students must declare a major by the time they have earned 57 credits.

Bianco initiated this program and then sought the aid of Janice Kennedy in the Advising Center. Kennedy is a Home Economics instructor and the foreign student adviser.

"I am trying to supplement what the Advising Center is doing—not take over its responsibilities," Bianco said.

Bianco descibes Major Night as a non-threatening situation since students will not have to make an appointment with any faculty representitive or sign any change-of-major forms. There will be no pressure on the student to join any particular department.

Pamphlets and other forms of literature about each of the majors will be available. Information about requirements of the major as well as what courses the student may transfer into another program will be supplied.

Every department will send faculty representatives to Major Night. Bianco said that all of the department chairpersons have

Carmen Bianco

continued on pg. 7

been very supportive.

Bianco became interested in this program in a roundabout way. After receiving the grades of all the residents in Hemlock last fall, he held conferences

Mounties Win PSAC Championship

by Eric Keir

If you would have asked Head Basketball Coach Ed Wilson how good his Mounties were going to be at the beginning of the season, he probably would have shrugged his shoulders and said, I don't know.

Saturday afternoon, the Mounties answered that question as they knocked off regular season champion Bloomsburg to capture the PSAC Tournament championship, and earn an automatic berth in the NCAA Division II Play-Offs.

"It was a great, great win," stated Wilson.

The title was the first league championship for any MU men's team since 1974-75, when the basketball last captured the crown.

Down by three at intermission, 32-29, the Mounties took a 40-38 lead at the 14:25 mark of the second half as tournament MVP Nelson Tuitt connected on a three-point play.

Tuitt, who finished the night with 12 points and 13 rebounds, tapped in an offensive rebound and was fouled. He hit the free throw to give MU the lead for good.

All-Tournament selection Craig Cooley hit two jump shots to put the Mounties up by five, 47-42, with 10:01 left in the game.

Bloomsburg cut the lead to two, 49-47, but two consecutive baskets by Tuitt restored the Mounties five point lead.

With 4:45 showing on the clock, Barry Francisco and Glenn Noak hit back-to-back jump shots, to draw the Huskies to within one, 51-50, but MU's Chris Venning connected on a driving one-handed lay-up that put the Mounties up 53-50.

Senior Carl Walker scored on an offensive rebound and added four free throws in the final 30 seconds to nail down the Mounties 25th victory of the season against five defeats.

"Our two senior just played great. They knew this would be their last chance and they rose to the occassion," added Wilson.

Venning and Walker each scored 14 points for the Mounties and Cooley added 12.

Walker also pulled down 12 points.

The Mounties advanced to the championship, by downing Clarion 59-47 Friday night.

Venning and Tuitt led the way with 16 points apiece.

Walker and Tuitt hauled in 10 and nine caroms respectively.

The Winning Team

COMPANY Reviewed

by Larry Biddison

Stephen Sondheim's Broadway musical "Company" is classy, brassy, and dancey.

It was clear on opening night in Straughn Auditorium that "Company" had lost none of its original energy in the current Mansfield University production.

With help from choreographer Noel Schwartz and musical director Carol Jeanne Robison, director Lawrence J. Knowles with this unlikely uptown play performed for out-of-towners. Like many of the plays of Neil Simon and the films of Woody Allen, "Company" is written about and for Manhattanites. Yet, by way of W. F. Mellien's stylized set evoking the Big Apple and the cast's vibrancy and wit, we are willingly transported to the epicenter of glamor and disappointment.

As is the case with most musical comedies, the play somehow transcends hackneyed situations and inane dialogue. There is even a freshness about this version of the story of the aging bachelor reluctant to wed. Robert, age 35-going-on-60, is pictured by his married friends as "on the outside looking in" and "missing the real party." He is a member of the large "lonely crowd" inhabiting our cities. Clearly, people need people. And, according to lyricist Sondheim, three's company, not a crowd.

In the story, Robert, superbly portrayed by Tony Yadzinski, provides "company" for five more or less happily married couples. He proves to be as important to them as they are to him.

Each pair depicts an oddly workable arrangement of lives, no one of which is suited to Robert. The relationships are suffused with irony and paradox. Thrice-wed Joanne (Julie Gorda), cynical both in one-liners and song, is now married to wealthy Larry (Daron Davis). Amy (Tina Marie Hendricks) can't bring herself to marry doting Paul (Jeffrey S. Feltenberger) with whom she has been living for years.

Sarah (Parris Hall) and Harry (Jim Dixon) fuss at each other about eating too many sweets and drinking too much alcohol, but come together as one during a playful karate session. Susan (Gina Marie Scalzo), a transplanted Southern Belle, and Peter (William Squier) can continue to live together only by getting a divorce. Jenny (Susan Brenner) and David (Jeffrey S. Baer) — she a little slow, he a little fast — are bound together by mutual love and respect.

This is certainly not a one-man show, but Tony Yadzinski commands the most applause. With his lyrical baritone, he does more than "belt" out his tunes. He sings with gusto, but without sacrificing sensitivity of interpretation. In "Being Alive," he is at his very best.

In this opening night performance, the audience audibly appreciated the humor and pathos of the situations and the consistantly strong acting, singing and dancing. I would even call some of the dance sequences inspired. In "Side by Side by Side," the big production number in the second act, Schwartz's dazzling choreography lifted the play off the city sidewalks and into the air.

There is no shortage of eye- and ear-appealing scenes. One is when the Andrews Sisters-like trio of Robert's girlfriends Marta (Gwen Walker), April (Melissa J. McHenry) and Kathy (Alisa J. Smith) perform "You Could Drive A Person Crazy."

Others are Marta's "Another Hundred People," Joanne's "The Ladies Who Lunch," Amy's "Getting Married Today" and the symbolic dance sequence "Tick-Tock," performed by Camille Pizii.

An incandescent New York City skyline looms throughout the show, symbolically asserting its power over the lives of the inhabitants. It is a visual reminder of the immensity of the problem of finding and keeping personal happiness in the center of all that activity.

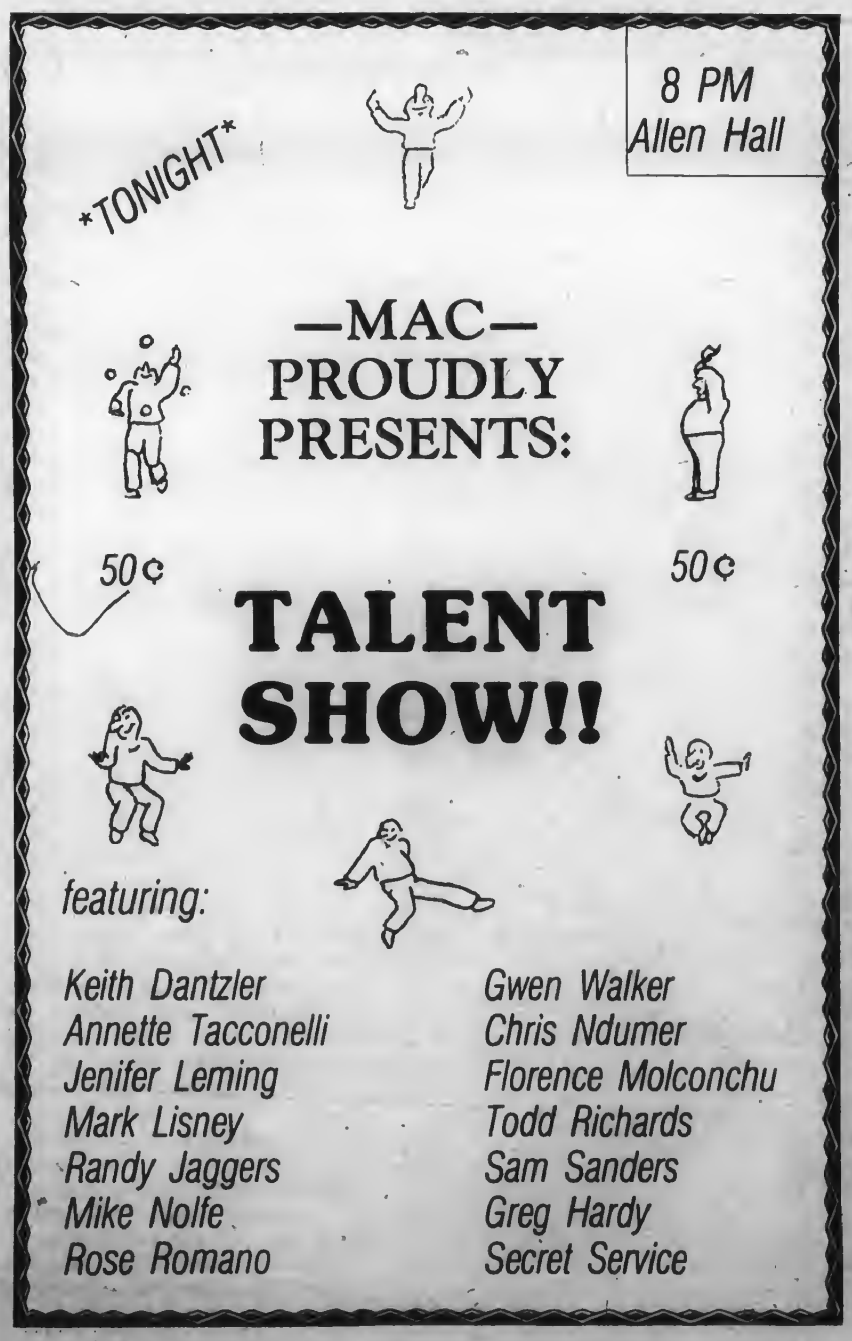

Dear Nolfee

Dear Nolfee,

As I was in town on Saturday, celebrating the Mounties victory in Hershey, I ran into a higher official of the college. To protect his identity, I will just say he is an Assistant Dean of Residence Life (ADRL); I'll call him Roger. I don't know whether he was intoxicated or not, but he was constatnly shouting, "They say we're great, ahhh, we're number one in the state." I would like to know if this is a common occurrence among college officials? Was he taking the advice of Joe Maresco that you printed two weeks ago in the FLASHLIGHT? Finally, Nolfee, what can we as students do to help this man?

Shocked & Outraged

P.S. Where was his brother that night?

Dear Shocked,

I'm afraid you are just going to have to get used to these obnoxious college officials. I must tell you that this kind of conduct has become a common occurrence among college officials, especially with the ADRL stuff.

What you may not realize is that I was at this particular affair. Of course, I was incognito (I must have been because every girl there refused to acknowledge my existence).

At any rate, I observed the actions of this high-ranking official on a first-hand basis. While I have no qualms with Roger's exuberance, I was appalled by his actions. Dear Nolfee found it particularly annoying when Roger pretended to imitate Nelson Tuitt by slam dunking his beer. I also did not approve of Roger's musical tribute to the Culture Club entitled "The Best of Boy George." Although Roger's voice quality was excellent, his dress just didn't match the mood of the party.

I don't believe Roger was taking the advice of Joe Maresco. I'm led to this conclusion by the basic fact that at this party Roger yelled, "Who the hell does Maresco think he is—Dear Nolfee?"

Shocked, I'm glad you are concerned about this situation. I suggest you speak with Roger and inform him that people can have fun here at Mansfield without imbibing in alcoholic beverages. If he believes this, then no one can help him now.

I can answer your last questions by informing you that Roger's brother was probably busy that night. His brother (I'll call him Casper) is now a ghost-writer for the FLASHLIGHT. Casper handles all of our major sport stories, and usually takes on the bi-line of a very prominent staff writer.

Dear Nolfee,

I have this problem that is common to most men/women. I really have two problems with them, and I hope you can help me. I have tried to get help from outside people, but the only advice Joe Maresco gives is to get drunk and forget about life for awhile. My problem is that there is this goddess I want to meet, but I don't know how. My roommate tells me to just go up and talk to her, and my friends tell me to go for it. This advice is probably great for them, but I'm not a stud like Clarence Crisp and I can't do that. Please help me, Nolfee, she's driving me out of my mind.

My last problem has to do with groupies. I do something on campus that deals with talking to people on the phone. The last few weeks I have been hit on by wild women. That does not bother me, but when it happens, I can't think of anything to say to them. Some of the people's voices sound like foxes, and I really want to meet them. If you would, Nolfee, please give me some sure-fired lines that will get these women to my room where we could work on their proposals.

Sign me,

Lost, Confused, But Not Lonely

Dear Lost,

I really can sympathize with your first problem. Sadly enough, I, too, am not a stud like Clarence Crisp, and therefore lack the guts to ask this girl out. My roommate tells me to go for it—but I have yet to take his advice.

Therein lies our basic problem—WE are born-again cowards. We must muster the courage to meet our particular challenges. I suggest you talk to this goddess immediately, but try no to appear too interested. When talking to her, look at your shoes and say, "Hey. how about that Hart guy." This will also show her you are well-rounded in the area of politics.

I don't consider your second request a very serious problem. I'll be more than happy to give you some of my favorite pick-up lines: "You wench, I've got 15 minutes, want to MAKE MY DAY...?" "Hey, beautiful, want to see me do my John Holmes impression?"

Because you have sent such a nice letter, I've done a little extra work for you. I've asked some well-known authorities on the topic of women for extra help. Here are their favorite lines: Tom Young—"Well, uh, how would you like to go to a certain donut establishment, and we can discuss whether chocolate eclairs exist or not...?" Dr. Carlson—"Hey, your really ugly. No, I'm just kidding. Ha, ha, ha...."Mike Lemasters—"Excuse me, Miss, but if you're REALLY nice to me, I'll introduce you to Joe Maresco...." Dave Fried—"Please go out with me, I've never had a date in my life. I'll give you $50 if you go out with me!"

Those are just a few of the approaches you can take. Please write again to tell me how you are making out. Good luck.

Pilot-Study Test

Mansfield University is one of only two universities in the country to be selected to do a pilot-study to test a new concept, Computerized Adaptive Testing (CAT) for placement testing.

MU was selected to do this pilot-study by the Educational Testing Service (ETS) and the College Board.

The study will be conducted on the MU campus beginning the week of April 9, 1984.

Volunteers from the current student body at MU are being sought to participate in this pilot-project.

To be eligible to volunteer, the student should have completed, within the last twelve months, the series of MU administered placement tests (Reading, English, and Mathematics).

If a student agrees to participate, he or she would be expected to: 1. answer computerized test questions in English and mathematics; 2. sign a statement granting permission for ETS to have access to your test scores, placement information, and certain academic records; and 3. if selected for an interview, following testing, discuss your reactions to and suggestions concerning the procedures and the testing with representatives of ETS and/or the College Board.

Pilot-projeot test results do not affect a student's Mansfield University placement test scores in any way.

Hafer states that students are assured that anonymity will be preserved in any public release of information.

In recognition of each participant's contribution to the project, the ETS/College Board will provide each participating student with an honorarium of ten ($10.00) dollars.

According to Mr. William Ward, of ETS, and Ms. Patricia Hendel, of the College Board, the ETS and the College Board are working together to develop the application of computerized adaptive testing to actual measurement situations.

The first application of this process involves developing a test of skills in college English and mathematics. The test will enable post-secondary institutions to ascertain whether students are prepared for college-level work or need preliminary remedial studies.

The test will consist of four independent modules—Reading Comprehension, Sentence Skills, Arithmetic, and Elementary Algebra.

Consistent with current emphasis in English and mathematics instruction, content specifications have been designed to emphazise question types that depend on reasoning and problem solving.

The first implementation of the testing system will be on the

continued on pg. 7

Dr. Richard Mason — Photo by Dan Mason

Mason Receives Title

by Dan Mason

Last week, Mr. Richard Mason was unanimously elected to the status of Professor Emeritus.

Mr. Mason taught at MU for 22 years prior to his retirement last December. He taught a variety of subjects ranging from Astronomy and Astro-Physics to an English Science Fiction course.

Emeritus is an honorary title corresponding to that held last during active service, and is held after retirement.

Mason has remained quite active at MU since his retirement. He stated he will be spending March, April, and May "traveling in Europe, relaxing, writing a little, and retiring."

A Modest Proposal

by Michael Nolfe

"There has never been an organization on campus that had all the other organizations coming in and coordinating everything. I think it's something that has been needed for awhile," Brent Green, president of Student Government Association stated.

Green was referring to his proposal for the Board of Organizational Activities, which he introduced at the second meeting of the campus need-assessment group on March 1.

The purpose of this organization is "to promote and organize student activities offered on the MU campus, and to effectively communicate them to all organizations and students."

The proposal was formulated by Green, Mark Geherin, and Steve Sunderlin.

Green stressed that the proposal he brought to the meeting concerning campus apathy was only a rough draft.

The proposal states that the Board of Organizational Activities (BOA) will consist of an appointed or elected representative of each of the following organizations; Student Government Association, WNTE, The FLASHLIGHT, Mansfield Activities Council, All Residence Hall Council, Inter Fraternity Council, Panhell, Black Student Union, a member of the music and/or theatre department, and possible someone from the athletic department.

The Executive Committee would consist of a representative from SGA, WNTE, and the FLASHLIGHT. These organizations were selected because they do not schedule activities and are therefore non-partisan.

The representative from SGA would serve as chairman, and one member would be elected from the entire group to serve as vice-chairman.

The group would meet a minimum of once a month. At this monthly meeting, the Board could plan out the following month's activity calender. They would work to prevent an overlap of events.

Green plans on sending a copy of the proposal to every organization on campus with a letter explaining that members from BOA would be interested in attending their organizational meetings in order to generate interest.

"We don't want to exclude anyone," Green stated. He added that if any organization wants to send a representative to a BOA meeting, that person will have full voting rights.

The BOA will seek recognition from the Student Government Association. Green plans to submit a constitution to SGA in the near future. He wants to establish a foundation this semester. The BOA plans on holding one or two meetings this spring.

A second objective of this organization is to conduct workshops with the representatives in order to enhance their leadership, motivation, and parlimentary procedure skills.

Green and Geherin believe these workshops and seminars will keep the interest flowing in the BOA as well as offering a method to improve a good number of organizations.

Michael Lemasters, Director of Residence Life suggested that the BOA split its meetings in half. One half could serve as a scheduling session and the second half could consist of a mini-workshop.

The proposal calls for an advisor to serve on the Board. Green told the FLASHLIGHT that Lemasters would be a preferred choice since he has shown a great interest in the situation thus far.

Green said the committee is seeking direction. If anyone has any questions, useful information, or comments, they should contact Brent Green (662-9966), Mark Geherin (662-5733), or Steve Sunderlin (662-5656).

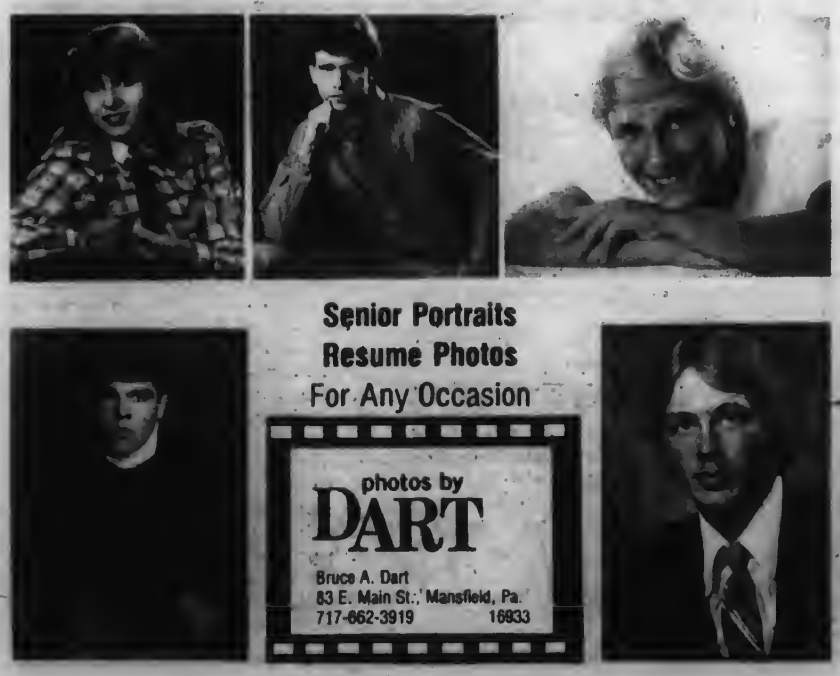

Mounties take on Bloomsburg at Hershey. Photo by Chris Bellavia

From the Locker Room

Congrats to head basketball coach Ed Wilson on being named PSAC Coach of the Year. It's an award he deserves not only for the outstanding 25-win season but for the countless hours he puts into one of the most successful athletic programs at MU...

Three more Congrats go out to the PSAC Champions in Basketball, the 1983-84 Mansfield Mounties, PSAC Tournament MVP Nelson Tuitt, and All-Tournament selection Craig Cooley...

Oregon State's basketball and football teams have been charged by the NCAA with 54 rule violations that range from recruiting violations to players being payed...

Former BYU quarterback Jim Young has signed a 43-year, 40 million dollar contract with the Los Angeles Express of the USFL...

Now the USFL can sign players before their college eligibility is used up, they will probably start signing players out of high sschool. Why not? A bush league will do anything to be successful...

I wish they would elect Phil "The Scooter" Rizzuto to the baseball hall of fame, so I don't have to listen to him cry during Yankee telecasts and his broadcasts partners always saying how he should be in the hall. Some day, Phil, some day...

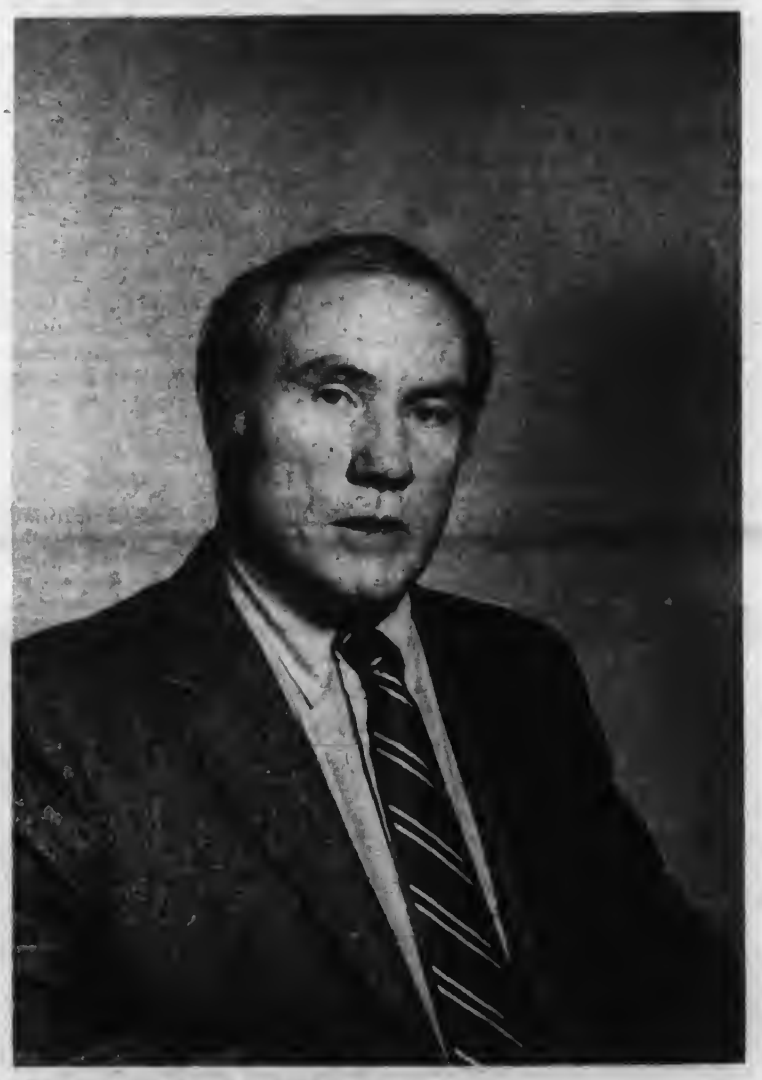

Ed Wilson, head coach of the Mounties Basketball Team.

Regional Play-Offs

by Eric Keir

The Mansfield University men's basketball team will open NCAA Division II Eastern Regional Play-Off action Friday night at Gannon College in Erie, PA.

Mansfield, 25-5, and seeded number one, will play St. Augustine of North Carolina, whose season log stands at 19-6.

St. Augustine plays in the Central Intercollegiate Athletic Association and lost to the number one ranked team in Division II, Norfolk State, 68-64, in their conference tournament.

The Mansfield-St. Augustine winner will play the winner of the C.W. Post-Gannon game for the championship.

The Mounties downed Post 56-55 in the F.X. Matt Basketball Classic earlier in the season.

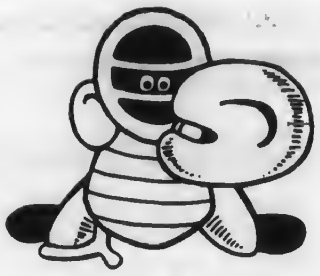

Baseball Team Heading South

by Eric Keir

The Mansfield University baseball team will make its annual trip to Sanford, Florida, March 10-25 for two weeks and play 14 games in the Florida Baseball Tournament.

Their first game will be played Sunday afternoon.

The team's home opener will be March 29, when they host Division III powerhouse Ithaca in a doubleheader.

ATTENTION MU ATHLETES, COACHES, STUDENTS, FACULTY:

Fill out the following survey and sent it to the Sports Editor of the FLASHLIGHT, Room 217 Memorial Hall.

—I favor the change to Division III.

—I am against the change to Division III.

—It does not matter.

Reason why you are against the change:

_____

_____

_____

Congratulations Mounties! Mansfield University

Shoe Spot

21 North Main St.,
Mansfield
662-2882

Editorial

I Was In a Good Mood, So...

I decided I'd start Spring Break off on a positive note. I know I'm always grumbling about the lack of participation on campus, so this week I'd like to congratulate two organizations for their outstanding performances.

The first group is, of course, the Mountie Basketball Team. I have to admit, when it comes to sports, I'm pretty ignorant. Usually on Wednesday nights, while they're up in Decker Gym playing, I'm up here in the zoo working. Still, I appreciate the fine job they've been doing thus far. We have an athletic team we can be proud of, something that isn't exactly common to this campus. Congratulations, guys. I wish you good luck as you continue in competition.

The second group is the University Players theatre group. Since I've been a student here, I've attended several of their productions, and I can honestly say that I've never been disappointed by any of their performances. They put in more hours of work than I can imagine, and their performances are nothing short of exceptional. Where they find the time to rehearse between classes and studies is beyond me. I have the feeling that sleeping comes somewhere around number 25 on their list of things to do. I appreciate the effort they put forward, and I always look forward to each performance. They do an incredible amount of work so we can escape the madness of classes, studies, relationships, and everything else that drives us crazy on any ordinary day. Congratulations on your excellent performance in the most recent of these productions, COMAPANY. I thoroughly enjoyed it.

Have a good break everybody. If you have as many papers to write and books to read as I do, you'll work yourself into a frenzy. See you in a couple of weeks.

Mel

A REMINDER: The FLASHLIGHT will not be publishing issues for the weeks of March 15 and 22 due to Spring Break. Our next issue will be for the week of March 29.

Letters

The following letter is in response to a letter published in last week's issue.-Ed.

Dear Clean and Well Fed:

I do agree with you that the custodial department does a fine job in keeping our buildings cleaned after a bad snow storm. I would like to inform you that the maintenance department does their VERY best at keeping the roads cleared and the steps cleaned off.

As far as the Safety Committee is concerned, we are only a small group of people, who are trying our best at getting things accomplished that might have been overlooked by someone else. Should you notice a safety hazard around the campus, please feel free to contact anyone on the Safety Committee and we will try to take care of it for you.

I personally am very proud of our custodial and maintenance staff. I think they do a FANTASTIC JOB!

Sincerely,
Jackie West, Secretary
Safety Committee

Letters

Dear Mel:

I would like to complain about lackadaisical method by which the mail is delivered on campus. It gets very annoying when you have to look in your mailbox three times a day to see if the mail is in or not. For many students the mail is the only contact with home that they have, so even a minor delay seems too long.

Another thing I would like to bring to your attention is the fact that we don't get mail on Saturday. Nothing is more discouraging than when you spend a weekend doing nothing because you don't have any money, only to get money in the mail on Monday which should have been delivered two days before. To some this may not seem to be a problem, but to others it's frustrating. Thank you for your time.

Give me my letters

Congratulations MU Basketball Team for your outstanding performance at Hershey. Keep up the good work!

from

The Flashlight Board & Staff

Melodie Doud
Ann Marie Defino
Mike Nolfe
Eric Keir
A.J. Plata
Stephanie Lewis
Chris Bellavia
Denise Bess
Debbie Metzber
Bill Greenly
Steven T. Hinds
John D. Shafer
Scott L. Rose
Jon E. Lightner
Robert A. Hughes
Tim Cox
Christina Conning
Chris Graves
Dan Mason
Bill Grutzkhun

WON'T YOU HELP?

It seems that no matter how many people want nuclear power, no one wants nuclear waste. As a result, there are many homeless barrels out there waiting for a dumpsite. If you or your community have a few acres to spare, won't you fill out the form below? It's a gesture that you, your children, their children, and their children will be able to point to with pride forever.

Yes! I want to adopt ____ barrels of nuclear waste!
Name _____ Address _____
City _____ State _____ Zip _____
FOSTER POISON PROGRAM

Flashlight
Editorial Board and Staff

Editor-in-chief: Melodie Doud
News Editor: Ann Marie Defino
Fine Arts Editor: Mike Nolfe
Sports Editor: Eric Keir
Layout Editors: A.J. Plata, Stephanie Lewis
Photography Editor: Chris Bellavia
Advertising Editor: Denise Bess
Business Manager: John Shafer
Ass't. Bus. Manager: Bob Hughes
Circulation Manager: Scott Rose
Assistant Circulation Manager: Steve Hinds
Faculty Advisor: Larry Uffelman
Reporters: Bob Bogart, Ed Cerny, Christina Conning, Tim Cox, Linda Gillis, Chris Graves, Dan Mason.
Photographers: Bill Grutzkhun, Dan Mason, Debbie Metzber
Layout: Tim Cox, Jon Lightner
Typing Manager: Tim Cox

Views expressed in the FLASHLIGHT are not necessarily those of the student body, faculty or administration of the university.

Letters and comments are welcomed. ALL LETTERS SUBMITTED FOR PUBLICATION MUST BE SIGNED; NAMES WILL BE WITHHELD UPON REQUEST.

Please direct all correspondence to: The FLASHLIGHT, Room 217 Memorial Hall, MU, Mansfield, PA 16933

RANDOM NOTES

Free copies of the photographic booklet, CARE & USE OF YOUR CAMERA, are available at the Audio-Visual Center, Retan for persons interested in the science of photography. These booklets are provided by the Tokina Photographic Company to Mansfield University.

★

Lambda Chi Alpha has two brothers of the week for their outstanding performance in the play COMPANY. The two brothers were Jim Dixon and Bill Squire.

Also, the new list of associates for the Spring Class of 1984 goes as follows:

Robin Bailey, Jim Bates, Jim Beirline, Fred Borda, Charlie Griscavage, Terry Grube, John Horchak, Ted James, John Jewell, Steve Liohvor, Vince Macia, Skip Miller, Shane Neff, Don Robbins, Karl Schwartz, Evan Smithgall, Jeff Tower.

★

WNTE will go off the air for Spring Break on Friday, March 9 at 5:00 p.m. Broadcasting will resume at 1:00 p.m. on Sunday, March 18.

★

Scholarship Applications and criteria information are now available for the FACULTY ASSEMBLY and ALL RESIDENCE HALL Scholarships in the Student Services Office, 120 Pinecrest. Application deadline is April 2, 1984.

★

Effective immediately, all offices in the Student Services Division (Residence Life, Student Activities, Student Services, Guthrie Clinic and Campus Security) will be open through the noon hour for the convenience of the students. Additionally, the Student Activities, Student Services and Residence Life Offices will be open Wednesday evenings until 9:00 p.m.

★

ATTENTION ORGANIZATIONS-The deadline for submission of budget requests for the 1984/85 FY is Thursday, March 22nd, at 4:00 p.m. in the Student Services Office, 120 Pinecrest.

★

ATTENTION ATHLETES-The extended deadline for turning in the INTERCOLLEGIATE ATHLETIC SURVEY is Friday, March 9th. Please send yours in if you haven't already done so.

★

New opportunities for women have created new options in lifestyles, education, careers, in spheres of influence. They have also created new problems in women's perceptions of themselves and in their relationships with others. This year's Women's Week at the Williamsport Area Community College deals with women in transition. Women's Week is being held Monday, March 26-Friday, March 30 at the college. Lectures, panel discussions, book reviews, commentaries, films are all being featured throughout the week. The keynote speaker is Dr. Penelope Russianoff who kicks-off the week, March 26. Dr. Russianoff, nationally-known psychologist, is speaking on several topics during the day and in the evening. For more specific information on Women's Week, call the college at 717-326-3761, ext. 269, or Sandy Rosenberger at ext. 231.

★

The FLASHLIGHT will be holding elections for editorial board members for the Fall 1984 and Spring 1985 semesters on Thursday, March 29 at 7:30 p.m. Anyone who is interested in running for a position or who would like to join the staff is invited to attend the meeting in 217 Memorial Hall.

REMINDER!
The deadline for Random Notes articles is Tues. at noon. We cannot guarantee that notices that we receive after this deadline will be published.

NewsNotes

Mar. 9		Mid-Semester Grades Due	
Mar. 12	8 a.m.	SPRING BREAK BEGINS	
Mar. 19	8 a.m.	CLASSES RESUME	
Mar. 20	12:30	Nontraditional Student Meeting	215 Memorial
Mar. 21	8 p.m.	Movie: MY NAME IS NOBODY	Cabaret
Mar. 22		CAMPUS VISITATION DAY	
Mar. 23	8 p.m.	Coffeehouse: Campus Ministry	Cabaret
Mar. 24	1 p.m.	Bergstrom & Lugg: Horn and Flute Recital	Steadman
Mar. 24	3 p.m.	Rosemarie Dick: Sr. Voice Recital	Steadman
Mar. 25	1 p.m.	Jt. Recital: Zona-Voice, Shepard-Flute	Steadman
Mar. 25	3 p.m.	Harriman: Sr. Piano Recital	Steadman
Mar. 25	8 p.m.	MAC Movie: BRAINSTORM	Straughn
Mar. 27	6 p.m.	Omicron Gamma Pi Fashion Show	Steadman
Mar. 28	8 p.m.	Movie: FREEBIE AND THE BEAN	Cabaret

Pinecrest's Dorm Council officers for this semester are: President—Stacy Stoyko; Vice President—Julie Ulmer; Treasurer—Yvonne Glass; and Secretary—Doug Schreffler.

★

The sisters of the Crescent Club of Lambda Chi Alpha would like to announce their Spring disciple class. They are Kathy Bowman, Jill DeLong, Lisa Lublin, Danielle Reed, April Gieeki, Cheryl Muessig, Lori Maurer, Ann King, Monica Cooper and Robin Propheta.

Lambda Chi Alpha buttons are currently being sold by the Crescent Club. If interested, contact any Crescent or call 5835 on campus—price is $.75 each. The winner of the raffle for the case of cheer was Faye Parks.

★

QUICK-TO PRE-ORDER DAFFODILS TO BENEFIT THE AMERICAN CANCER SOCIETY contact a Delta Zeta sister or Lambda Chi Brother. Today, March 8, is the last day to place pre-orders for daffodils. If you missed the pre-order deadline get your daffodil during DAFFODIL DAYS-March 22,23,24. Daffodil's will be available in the bottom of Manser, and downtown Mansfield on these days. Donations for the flowers are 35 cents per flower or 10 flowers for $3.00

The sisters of Delta Zeta chose Tina Marie Handricks and Meribeth Wetzel as ROSE GIRLS of the Week for their involvement with the musical COMPANY this past week. Tina earned this honor for her fine performance as Amy and Meribeth for her directing abilities.

Delta Zeta and Sigma Tau Gamma enjoyed a Mixer, Thursday, Feb. 23. Lambda Chi Alpha and Delta Zeta celebrated a Mixer together this past Wed.

Due to all the little activities our pledges have been involved in, the sisters of DZ could not choose one Mischievous Pledge of the Week, so all 16 receive this title.

The Pledge Class of Delta Zeta was pleased and honored that the pledges of ASA, AST, and ZTA attended their All Greek Sunday Brunch, Mar. 4.

The Spring 1984 Pledge Class Officers are: Gabrielle Phelps-President, Cyndi Pritchard-Vice President, Patty Frey-Secretary, and Sue Rovenolt-Treasurer.

★

The Eta Epsilon chapter of Zeta Tau Alpha announces Wendy Dell as our new Judicial Chairman. Wendy will be serving in this capacity as well as that of Corresponding Secretary.

Zeta of the Week goes to Steph Buoceri and Yolanda Fiamingo for all their work with the treasury. Jill Myers is Bunny of the Week. Pledge of the Week is Alicia Ross for her enthusiasm and good attitude towards pledging.

ZTA has held four Candle Light ceremonies so far this semester. They were for Carleen Monahan and Liz Luber on their pinnings and Ellie Unger and Teresa Flick on their engagements.

The sisters celebrated Eta Epsilon's Founder's Day on February 17th. This marks ZTA's thirteenth year at Mansfield. The sisters had a dinner together and programs by Missy Barner, Standards Chairman, and Nora Talty, Fraternity Education.

Craig Bricker is the winner of the Basket of Cheer raffle.

CURB WORLD HUNGER—

On Friday, March 27, the Campus Ministry will be taking pledges for their 10-hour volleyball marathon on March 31. Make your pledges in Manser lobby for an amount for each hour we will play. The money raised will go to CROP, a world-hunger group. We need your support.

★

The Sisters of Alpha Sigma would to announce this week's load is Dawn Dawson and pledge load is Judy Flynn. Also, Mary Pat Lamarco and Cathy Kitchell won the Pumpernickel's dinner raffle.

Interested in being a Student Marshall during the Spring Commencement of 1984? Applications are now available in 120 Pinecrest (Resident Life Office) through Thursday, March 22. There are only five positions available and interested students are encouraged to apply. For more information, contact the Resident Life Office at 4403 or 4404.

★

The FLASHLIGHT will not be publishing an issue for the weeks of March 15 and 22 due to Spring Break. Our next issue will be for the week of March 29.

FOOD

MONDAY

BREAKFAST: Fried Eggs, American Cheese, Canadian Bacon, English Muffin, Hash Browns.
LUNCH: Chicken Noodle, Hamburger on Bun, Macaroni & Cheese, Stewed Tomatoes, Potato Chips.
DINNER: Soup De Jour, Roast Beef, Seafood Newburg, Steamed Rice, French Cut Green Beans, Carrots.

TUESDAY

BREAKFAST: Scrambled Eggs, French Toast, Bacon, Shredded Hash Browns.
LUNCH: Minestrone, Cold Cut Sub, Broccoli Cheese Casserole, Wax Beans, French Fries.
DINNER: Soup De Jour, Baked Chicken with Dumplings, Spaghetti with Meat Sauce, Cottage Fries, Corn, Italian Mix.

WEDNESDAY

BREAKFAST: Fried Eggs, American Cheese, Canadian Bacon, English Muffin, Home Fries.
LUNCH: Beef Rice, BLT on Toast, Chili Con Carne, Green Beans, Steamed Rice.
DINNER: Soup De Jour, Veal Parmesan, Beef Stew, Oven Browned Potatoes, Meatless Sauce, Chopped Broccoli, Harvard Beets.

THURSDAY

BREAKFAST: Western Omelet, Pancakes, Link Sausage, Hash Browns.
LUNCH: Cream of Tomato, Sloppy Joe on Bun, Chicken Pot Pie with Biscuits, Mixed Vegetables, Corn Chips.
DINNER: Soup De Jour, Baked Pork Chops, Cheese & Mushroom Quiche, Buttered Noodles, Sauerkraut, Peas & Carrots.

FRIDAY

BREAKFAST: Fried Eggs, Waffles, Bacon, Shredded Hash Browns.
LUNCH: NE Clam Chowder, Pizza, Sea Leg Salad on Bread, Corn, Potato Chips.
DINNER: Soup De Jour, Fried Fish, Chinese Beef & Peppers, Steamed Rice, Oriental Blend, Cauliflower.

SATURDAY

BREAKFAST: Scrambled Eggs, Pancakes, Ham, Home Fries.
LUNCH: Chicken Rice, Chicken Patty on Bun, German Potato Pancake, Sausage, Green Beans, Home Fries.
DINNER: Soup De Jour, Baked Ham, Shrimp Shapes, Candy Sweet Potatoes, California Blend, Wax Beans.

SUNDAY

BRUNCH: Scrambled Eggs, French Toast, Hamburger Pie, Open Face Reuben, Sausage, Canadian Bacon, Hash Browns.
DINNER: Scotch Barley, Chopped Beef Steak, Manicotti, Mashed Potatoes, Brown Gravy, Meatless Sauce, Lima Beans, Provinical Mix.

MONDAY

BREAKFAST: Fried Eggs, American Cheese, Canadian Bacon, English Muffin, Hash Browns.
LUNCH: Navy Bean, Hot Dogs on Bun, Beefaroni, Cauliflower, Tater Tots.
DINNER: Soup De Jour, Roast Fresh Ham, Chicken Ala King with Patty Shells, Parsley Boiled Potatoes, Brussel Sprouts, Mixed Vegetables.

TUESDAY

BREAKFAST: Scrambled Eggs, French Toast, Ham, Shredded Hash Browns.
LUNCH: Tomato Rice, Grilled Cheese, Tuna Noodle Casserole, Chopped Brocoli, Potato Chips.
DINNER: Soup De Jour, Fried Veal, Beef Burgundy, Buttered Noodles, California Blend, Corn.

WEDNESDAY

BREAKFAST: Fried Eggs, American Cheese, Canadian Bacon, English Muffin, Home Fries.
LUNCH: Beef Vegetable, Meatball Sub on Bun, Shaved Ham on Bun, Meatless Sauce, Peas & Carrots, French Fries.
DINNER: Soup De Jour, BBQ Chicken, Sweet & Sour Pork, Steamed Cabbage, Carrots, Rice.

THURSDAY

BREAKFAST: Hard & Soft Eggs, Waffles, Sausage Patties, Hash Browns.
LUNCH: Chicken Noodle, Tacos, Baked Spaghetti, Meatless Sauce, Italian Blend, Corn Chips.
DINNER: Soup De Jour, Baked Ham, Meatloaf, Raisin Sauce, Rissoli Potatoes, Spinach, Creamed Corn, Browned Gravy.

RANDOM NOTES

International Festival III Buffet and Program, sponsored by International Students, the Foreign Language Department, and Phi Delta Kappa of Mansfield University will be held Thursday, March 22, in the north dining hall, Manner Hall at 9 PM. Reservations are required. Interested Mansfield University students are invited and may use their meal tickets for the buffet program. Please sign up with Mr. Henry Wilk of Manner cafeteria by Monday, March 19, 1984.

★

Guideline, the telephone information and referral system, will be conducting a training program for persons interested in volunteering as telephone workers. The training will be held at the end of March at Mansfield University.

The training will prepare volunteers to respond to requests for information about services of local agencies and organizations. A call divertor forwards the incoming Guideline calls to a volunteer's home telephone during the night hours. Once trained, volunteers will be asked to work one or two nights each month.

Guideline, a program of the Mansfield Foundation, Inc., is funded by adult service block grants from Tioga, Bradford, Potter, and Sullivan Counties; the BST Mental Health/Mental Retardation Program; the BST Drug and Alcohol Program, United Way of Mansfield; Office of Aging and Children's Services of Potter County.

Anyone interested in volunteering as a telephone worker should call Mary Soderberg at 662-4466.

SUMMER EMPLOYMENT: A SUPERIOR POCONO CO-ED CAMP is accepting applications for counselor/specialists in A&C, woodshop, photography, waterfront (WSI or boating exper.), windsurfing. All sports including gymnastics and hockey (varsity exper. pref.). 600 acres of rolling hills on a 100 acre private lake—it's beautiful. (215) 438-4464 collect.

★

Sigma Tau Gamma is having a hoagie sale on Monday, March 26. We are taking orders now. See a brother for more details.

★

The brothers of Sigma Tau Gamma would like to announce as brother of the week, Mike (Satchy) Sanders.

continued from pg. 1 —Major Night

with those students experiencing academic problems. Many of the students expressed that they were unhappy with their major, and therefore could not get interested in their courses. Others said they were undeclared, and this uncertainty affected their academic performance.

Bianco is in charge of freshman programming. Last fall he coordinated a program with ROTC and also sponsored a seminar on taking essay tests. Major Night relates to Bianco's responsibilities as an ADRL.

"I hope this program demonstrates our concern for the student's academic and professional careers," Bianco said.

He added that the administation really does want to "Help You On Your Way," as the slogan in MU brochures asserts.

Since this program is a couple of weeks before freshmen and sophomores must preregister for the fall semester, Bianco feels its timing is very appropriate.

Major Night is open to all students.

Record Review

by Ed Ceray and Chris Graves

The Alan Parson's Project has been thrilling people around the world since the release of their first album TALES OF MYSTERY AND IMAGINATION. Through the years the Project has improved, added to, and elaborated with their extensive use of orchestration and chorus. Their use of major story themes helped to unify their albums into unique and cohesive works.

The group's last album, EYE IN THE SKY, proved to be quite popular. But now, Alan Parsons has released his seventh album entitled AMMONIA AVENUE. This album may prove to be an even bigger success that EYE IN THE SKY; perhaps the group's biggest.

AMMONIA AVENUE contains several songs of high calibre including "Prime Time," "Dancing On a High Wire," and "Since the Last Goodbye." There is also one instrumental, "Pipeline," which for the first time displays jazz elements in the Parson's repertoire.

"Since the Last Goodbye" contains lyrics of almost as much emotion as the Project's "Old and Wise." For example: "The years are moments passing by/ No time to wonder why/ You and I went the wrong way/ The days too short to fill with dreams/ Or question what it means/ Are a part of me now."

All the songs work to emphasize the album's central theme of the effects of technology on society and what awaits us at the end of the road.

The title track, "Ammonia Avenue," follows the Project's format for complex writing and memorable images. The lyrics, however, leave the listener speculating as to their meaning.

The album, unfortunately, also has its drawbacks. Alan Parsons has lost a lot of his innovations and willingness to try new techniques. The intellectual sound that once set them apart from other groups is missing. Songs such as "Don't Answer Me" and "Let Me Go Home" make Abba look like a Kiss concert. These tracks are nothing but bubble-gum rock made to sell. The Project seems to have turned too commercial in their attempt to sell the album. Let's hope they don't follow ELO into oblivion.

We rate AMMONIA AVENUE by the Alan Parsons Project a 6 1/2.

The latest video from Kim Carnes is for the song "You Make My Heart Beat Faster." The song is powerfully exciting but the video, though well filmed, does little to enhance it.

The video deals with an imaginary love affair with a race car driver. The song has the energy and vitality that Kim Carnes has lacked since "Bette Davis Eyes." We find that constant repetition of the song would be tolerable, but the video is so straight forward and unimaginative that it soon becomes tiresome.

We rate the video a 4 and the song an 8, giving "You Make My Heart Beat Faster" by Kim Carnes a 6.

continued from pg. 3 —Pilot-Study

IBM Personal Computer; conversions to several other popular micro computers will follow.

After the pilot-testing, decisions can be made by ETS/College Board as to when the test can be made available for general use.

The use of placement testing by colleges and universities is pervasive and is a recognition by the institutions of the problem of inadequate preparation of entering freshmen.

A response to a poll by 1,269 institutions of higher learning indicated that 97 percent of all institutions used various tests to assess the academic skills of entering students, primarily for the purpose of placement and course selection.

ETS and the College Board recognize the necessity for placement testing, and are attempting to utilize the technological revolutions in computers, together with test theory and statistical manipulations, in order to devise a computerized adaptive test.

Hafer feels that the students at Mansfield University who participate in this pilot-project are a major factor in that effort.

Hafer stated that those interested in participating in the project should contact the Placement Testing Office, Department of Special Programs, at the Learning Resource Center in Beecher House at 662-4436.

Colonial Inn
St. Patrick's Day
Party Light Buffet
(free)
Buy Your Own Drinks
Thursday—Ham Dinner $2.25
1 vegetable
bread & butter

Friday & Saturday—Shrimp Dinner $6.25
2 vegetables
bread & butter
Route 15, Covington, PA

Attention All 1984 Graduates

Senior Portraits for May 1985 Graduates will be taken by Varden Studios April 3, 4, and 5th for inclusion in the 1985 yearbook. A Retake will be done next fall. For an appointment and a brochure call 4405.

Thank you,
The Carontawan Staff

Classified Ads

Physical Attraction proves There's Always Something There to Remind Me, and Baby I Lied when I said That's All. What can I say? I Still Can't Get Over Loving You..."Think of me."
Have a good break!

Eggheads of the world unite. You have nothing to lose but your yolks.
Humpty

Dear Janet and Lisa:
Here's looking at ya'.
The Table Watchers

Rusty:
I was told Rustoleum, but I think pesticide is what you need.
Shelley's Friends

Morning After Treatment
"a second chance at birth control"
FOR MORE INFORMATION CALL
362-2920
Available at
Allegheny Women's Center
Medical Center East Building
Penthouse Eight (8th floor)
211 North Whitfield Street
Pittsburgh, PA 15206

On Thursday, March 29, at 7:30 p.m., elections will be held for the following FLASHLIGHT editorial board positions:

Editor-in-chief	*Sports editor*	*Business manager*
News editor	*Layout editor*	*Circulation manager*
Fine arts editor	*Photography editor*	*Advertising manager*

Name _____

Address and phone _____

Newspaper experience _____

Position of interest _____

If you are interested in being a candidate for any of these positions, fill in this form and send it to the Flashlight, 217 Memorial Hall, by March 26. Candidates must be present at the meeting on March 29.

Have Questions?
Need Information?
On Reproduction, Birth Control, Pregnancy Test—
Get the Facts

Mansfield Family Planning Center★
40 West Wellsboro St.
Mansfield, Pa 16933
(717)-662-7620
★Funded by DHHS, DPW, DPH

Penn Mountains
Gifts & Candle Outlet
SAVINGS of 20-50%
Visit our Year-Round Christmas Shop
OPEN 7 DAYS
Foliating Candles
featuring
- Unique Candles
- Novelty Candles
- Silk Flower Candle Rings
- Hand Carved Candles
- Candle Demos daily

RTE. 15 MANSFIELD PA.

SPECIALS
FROM THE PENN WELLS

WEDNESDAY

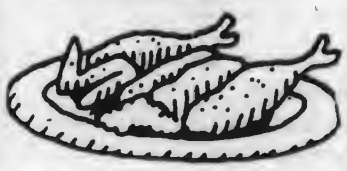

EVERY WEDNESDAY NIGHT, GET A CHICKEN FEED FOR "CHICKEN FEED!"

$4.50

All you can eat.

Join us for a broasted chicken dinner served with hot rolls, tossed salad and french fries.

Children's portion $1.95

Served from 5 to 9 p.m.

FRIDAY

FISH FRY

All the golden fried haddock, broiled haddock, or clams you can eat. Plus french fries, cole slaw and hot rolls.

Still only **$4.95**

Children under 12 . . . $1.95

Serving from 5 to 9 p.m.

SATURDAY

The Famous Penn Wells
SMORGASBORD

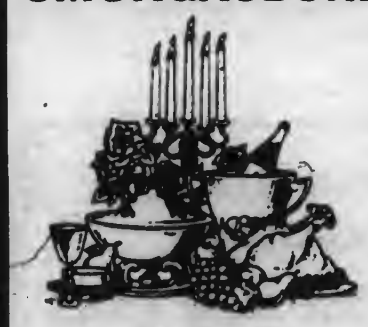

Featuring:
- Scallops
- Fried Chicken
- Meat Balls
- Baked Ham
- Top Round of Beef
- Barbecued Spareribs
- Homemade Pies & Desserts

Plus Many More Salads and Casseroles

$9.95

All you can eat.

Children under 12 . . . $3.95

SUNDAY

Our Elegant
SUNDAY BRUNCH

Includes
- Creamed Chipped Beef
- Bacon
- Eggs
- Sausage
- Homemade Strudel
- Strawberries

And Much Much More

$5.95

Children (6 to 12) $2.95
Children (under 6) $1.95

NEWS

Hemlock Games 3
Brunges Competes . . . 3
Editorial 5

ENTERTAINMENT

Klein at MU 2
Dear Nolfee 2
Classifieds 7

SPORTS

Wrestling 4
Locker Room 4
Baseball in Florida . . . 4

THE FLASHLIGHT

Volume 59, Issue 21
Mansfield University, Mansfield, PA
March 29, 1984

CJA Seminars; Courses

by Bill Greenly

Last month, the Criminal Justice Department held seminars to inform students and recruit new students into that field.

These seminars, coordinated by Dr. Floyd Liley, Jr. and Dr. Edward Ryan, featured special speakers who addressed several topics.

Mr. Jack F. Saylor, internship supervisor for the Miley Detective Agency spoke on Friday, Feb. 14 in the Planetarium.

Saylor spoke about current internship experiences with his agency which is located in the Philadelphia area.

He also interviewed criminal justice students interested in applying for a paid internship with Miley.

"Behavior Control in Corrections," "Burglary Prevention and Criminalistics," and "The CIA: Yesterday, Today, and Tomorrow" were the topics of discussion on Saturday, Feb. 25 in the Planetarium.

"Behavior Control in Corrections" is a nationally designated television program listing of the National Criminal Justice Reference Service of the United States Dept. of Justice. It was taped with criminal justice students at MU.

A discussion of "Burglary Prevention and Criminalistics" was also conducted by Dr. Liley, Mr. John Buker, District Attorney's Investigator and adjunct instructor in criminal justice, and Mr. Robert Cox, criminal justice professor at MU.

The discussion on "The CIA: Yesterday, Today, and Tomorrow," was held with Mr. Jack Saylor, who is a retired CIA operations officer with twenty years of field experience.

According to Dr. Liley, all of the sessions were well-attended, and the department was very pleased with the results.

Dr. Liley also announced the installation of two new classes for the summer session at MU.

The Criminal Justice department will be offering a course in Correctional Institutions and Services during Session I of summer session.

Correctional Institutions and Services (CJA 257) will run May 28—June 29. It is an intensive analysis of institutional problems for juvenile and adult offenders; professional functions in the total correctional process. 3 credit hours; meeting time: M, W, TH 6—9 p.m. Instructor—Dr. Floyd Liley, Jr.

According to Liley, this course is open to all, but it is recommended highly for people majoring in Psychology and other human services fields.

During the second session, a course in Police Community Relations will be offered.

Police Community Relations (CJA 251) will run July 2—August 10. It is about individual and societal aspects of police community relations; police and minority groups; social change and law enforcement; principles of programming in police-community rela-

continued on pg. 3

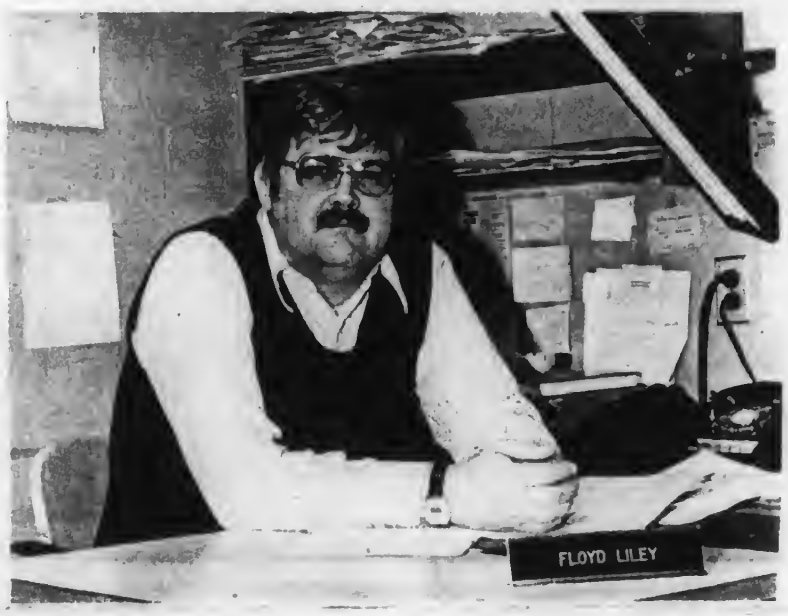

Photo by Chris Bellavia

ARHC Takes A Gamble

by Melodie Doud

"We hope that this goes over well. It should be one of the biggest activities on campus," Mark Serva of Cedarcrest Dorm Council stated.

Serva was referring to Monte Carlo Night. "People will pay a $2 or $3 initial fee, and they will receive $2000 in play money," he explained.

After receiving the play money, players will be able to gamble at any of the various tables that will be set up.

Games will include blackjack, poker, wheel of fortune, craps, and roulette.

According to Serva, there will be no table limits; players can bet any amount.

Each dorm will be sponsoring a table and the Assistant Dean of Residence Life (ADRL) for each building will be running the tables.

Serva stated that signs will be posted to explain the rules, and the people running the tables will be able to answer any questions regarding rules.

"We hope to have some members of the faculty and administration running some tables," Serva said.

He also stated that the Mansfield Activities Council is providing a sound system. The theme will be the Gay 90's.

"Hopefully, some of the ADRL's will be dressed in costumes of that period while they are running the tables," Serva said.

At the end of the night, an auction will be conducted in which more than 250 prizes will be auctioned for the play money.

According to Serva, the prizes being auctioned include: a hot pot, a popcorn popper, albums, various pictures and posters for room walls, gift certificates from Pumpernickel's, McDonald's, and Bloss Beverage.

Most of the prizes were bought at discount from area merchants.

"McCrory's, Pumpernickel's, Bloss Beverage, Ames, Kentch's, Dunhams's, and Radio Shack all helped us out," Serva said."Food will also be available at low prices."

According to Serva, the All Residence Hall Council (ARHC) contacted the District Attorney, and he told them this activity is legal because no real money is involved in the games.

"Monte Carlo Night will be held April 17th at 8 p.m. We're not sure of the location right now," Serva stated. "Any profits realized will be donated to charity."

Serva suggested the idea for Monte Carlo Night to the Cedarcrest Dorm Council because they were looking for an activity.

According to Serva, Dave Newcomb took the idea to the ARHC, and they decided to sponsor the event.

"We hope to have a lot of people turn out for this. It's a lot of fun, and it's relatively inexpensive," Serva stated.

"It's also a good fund raiser and a good way for the students, faculty, and administration to get together."

Serva stressed that this event is open to all students, on or off campus.

"This isn't just a dorm activity," he said. "It's a campus activity."

Dear Nolfee

by Michael Nolfe

Dear Readers,

Before I get to the letters this week, I'd just like to announce that this is the next-to-last installment of this column.

I hope you've enjoyed the column to date. I also hope that no one took my advice or these questions too seriously. All of the material has been written for entertainment purposes only.

Ever since I started writing this column I've had to answer one reoccuring question: Do I make up the questions for Dear Nolfee? The answer is an unequivocal "No." They are all submitted to me for your approval.

Again, I'd just like to say that the main intent of this column has been humor—not malice. Believe it or not, I have a tremendous amount of respect for those I've maligned in this, and any past, "humor" column. I would never print anything about someone I knew couldn't handle it.

In reality, I really admire and respect those I joke about.

Ok, enough of the sermon already. Please send your letters for the last edition of Dear Nolfee next week. Thanks—NOLFEE.

Hey Nolfee,

I am writing this letter because of the trashy way you handled Uncle Adolph's first problem a few weeks ago. How dare you put the most bodacious girl on campus on the love lists of all the perverts you have running around over there?

I am extremely close to this young lady. Last semester I followed her to almost all of her classes. I almost got her name before the Thanksgiving vacation. I have to say that this fox has to be the best looking girl I've seen on campus in my three and one half years at glorious MU. My feelings of disgust toward you and the rest of those losers over there are as deep as they could possibly be.

I realize that with my off-campus duties I am not able to keep such a watchful eye on her, but my campus contacts are on the prowl. Let this be a warning to all of you! I will have no mercy on any of you! As you can see I am still within distance to make my feelings known. It would be wise for the 92.7 percent of you slobs to make like hockey players and get the puck out of there!

Just so you know, JM, I still wish I could be there to see you everyday, but things are tough all over. If you run into anymore problems, I want you to inform my contacts at Hamburger Heaven, better known as the Snack Bar. I will handle all problems that arise.

Well, Nolfee, The Doctor has spoken! Thanks for your time. I hope that all of you have as much fun there as I did.

The end could be near.
The Doctor

Dear Doctor,

I am getting awfully tired of responding to questions about "the most bodacious girl on campus." What the hell am I—her personal dating service?

Hopefully, this will be the last question I get about the most-watched female on campus. I've never even been formally introduced to her. And I'd like to go on record by saying I'm not included in the 92.7 percent of the slobs who admire her. Not that she isn't gorgeous. It's just that I fully devoted my life to worshipping that new t.v. sex goddess, Clara Peller. We're talking big fluffy buns here!

Still, I decided to print your letter because I found it amusing. And that could only mean one thing: You are a member of the MU Business department faculty.

I must confess I reached this conclusion with the help of the special investigation task force of the FLASHLIGHT—particularly Mr. Ed Bernstein. Ed always gets the scoop.

Now I won't embarrass you by printing your name. But I must warn you: give up all your wild fantasies about JM (You even had the gall to print her initials—you sicko).

It is a well-known fact that you have no chance with any women because you are a shallow, stupid, and lazy person.

No, I'm just kidding.

However, I seriously recommend you seek professional help because I've heard you give things away in your classes—a common sign of sexual frustration.

You need help. See a real doctor!

Dear Nolfee,

It seems obvious that most of today's students cannot write well. What is less clear, but equally important, is the remedy for the situation. It is in this vein that I propose the following. While the causes for this failure on the students' part are doubtless many, I feel the main cause for the decline is television.

Studies have shown that today's students spend an inordinate amount of time watching television. The result is they are unable to read, write, or think logically for sheer lack of practice. Nor are they able to write due to these deficiencies. Therefore, I propose that Mansfield University remove all television sets from the campus, including any the students themselves might own. The result of this action will be that students will spend more time doing what they came here for—learning. What do you think?

Signed,
I Want My Money's Worth

Dear Money's Worth,

This letters of your's really maid me madd. I think your points' redicuuloos. I watch a normall amount of TV—14 hours a day. And I consider himself a perfuuctally fine reader and riter.

You and other people have a lot of kuerve. I could never gave up my favorit shows like—"The A Team," "Dukes of Hezzardd," "TV Fool-Ups and Practicum Jokes," "T.J.'s Hooker," and the USFL Football Games.

These shows really made me think. I learn more from Mr. T than I did from classes. That kind show teaches you about important things in life—like how to blow up hellicopters.

Into, conclusion; I went to make it clear that if you try to take my t.v. away, I'll and lots of others will withdraw from this lousy place—than you-all-be sorri.

Now what do you think, bozo?

The Mansfieldians

The musical group the Mansfieldians will present their Spring Concert "Songs From the Movies," Saturday, March 31 at 8 p.m. in the Mansfield University Steadman Theatre.

The Mansfieldians is a group of 24 singers/dancers under the direction of Jack M. Wilcox, professor of music.

The program will consist of songs from movies dating from pre-World War II to the present. Songs will include sentimental ballads, blues numbers, quartets, trios, choral numbers, production numbers, and even a "tap" number.

"Songs From the Movies" is free and open to the public...

Klein at MU

by Michael Nolfe

Robert Klein is a man of many talents—and he discovered most of them by accident.

Klein got his first taste of show business when he joined the college acting company while at Alfred University in New York.

After graduating with a BA in Political Science an History, Klein went on to Yale Drama School. He finished a year at Yale and completed summer stock before moving on to NYC to pursue his art.

Klein performed his stand-up act in Greenwhich Village, and then he moved on to Chicago where he joined the famous improvisational company, "Second City."

The popular comedian fined tuned his skills in Chicago for one year. He then returned to New York and was on to bigger and better things, including a part in the Broadway musicial "Apple Tree."

Klein got his big break while at the prestigious comedy club, "The Improvisation." He was signed by Rollins & Joffe, a top talent agency. Two more Broadway shows followed: "Morning, Noon and Night" and "New Faces of 1968". In 1970, he starred in "Comedy Tonight" was highly acclaimed for its originality.

Since that time he has appeared on and hosted many TV shows such as "The Johnny Carson Show", "Saturday Night Live", "Dick Cavett", "Merv Griffin" and "Late Night with David Letterman".

He has appeared in many movies including, "Hooper", "The Owl and the Pussycat", and "The Landlord".

Klein has received several Grammy Award nominations for his comedy albums: "Child of the Fifties" and "Mind Over Matter".

Recently Klein has achieved great success on cable television. He was the first performer on the Home Box Office "On Location" series and has done three one-man shows for HBO.

Klein demonstrated his versatality as a performer when he returned to Broadway to star in the hit musical, "They're Playing Our Song". He received a Tony nomination for his performance.

"The Robert Klein Radio Show", another unique venture, was an internationally syndicated comedy-rock show taped before a live audience with a guest list that ranged from the Doobie Brothers to Rodney Dangerfield which filled the airwaves for two years.

Klein is currently a regular on the NBC show, "TV Bloopers and Practical Jokes". He is also working on a screenplay for Warner Brothers.

Robert Klein, star of stage, television, movies, and radio will present a special one-night performance at Mansfield University. Klein will appear in Straughn Auditorium on April 12 at 8 p.m. The show is being sposored by the Mansfield Activities Council. For ticket information, contact the MAC office at 662-4110.

MAC presents

The annual movie survey. Help us pick the movies for next semester and be eligible to win $50 in a random drawing.

—ONE ENTRY PER PERSON—

National Lampoon's Vacation
The Big Chill
Blue Thunder
Monty Mython and the Holy Grail
The Secret Policeman's Ball
The Kids are Alright
Rock N Roll High School
Eddie and the Cruisers
No Nukes
Woodstock
The Song Remains the Same
American Graffitti
Psycho
The Shining
Duble Feature: Halloween I & II

Sudden Impact
The Right Stuff
Star 80
Scarface
Christine
D.C. Cab
Silkwood
Terms of Endearment
Yentl
Hot Dog
Ice Pirates
Easy Money
Trading Places
Mr. Mom
All the Right Moves
A Night In Heaven
Dr. Detroit

Choose your 15 favorite films
A $50 Prize Drawing will be held from all surveys received by MAC

Entries can be submitted at any MAC movie until April 8.

Name_____
Campus Address_____
Phone_____

Drop off at the Student Activities Office Memorial 209 or at any MAC movie.

Brunges Competes

Devin Brunges, a senior Public Relations major at MU, competed recently in the 1984 National Guard Bureau Biathlon Championships.

Brunges was seated 128th in a field of 141 competitors, and placed 83 in the 20 kilometer race. In a 10 Kilo race, Brunges was seated 83rd and placed 80 with a time of one hour, 55 minutes.

The biathlon is a popular European sport combining cross-country skiing and rifle marksmanship. The sport is traditionally dominated by Europeans, but with the support of such agencies as the National Guard Bureau, the sport is seeing more American challenge in this winter olympic sport.

The championships, held Feb. 25 to March 4 in Eden, Vermont, was the final event used in determining the National Guard Bureau "All Guard" Biathlon Team, with the possibility of selection for the Olympic Biathlon try outs.

Berrigan's Subs

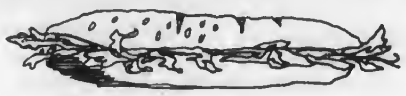

OPEN
SUBS — PIZZA
SOUPS — SALADS
CHILI
HOURS
Sunday—12:00-8:00
Monday—11:00-7:00
Tuesday thru Saturday—11:00-11:00
23 South Main Street
Mansfield, PA

Hemlock Plays Games

by Tim Cox

"It is hoped that this will be the beginning of a tradition," stated John Kerwin, Resident Assistant, in reference to the first Hemlock Olympic Games. "We will try to make it an ongoing thing."

The Hemlock Manor Resident Assistant staff, ADRL Bianco, and the Hemlock Hall Council have been planning the social sports and games event since Christmas break. "Most, hopefully all, of the residents of Hemlock will participate in at least one event," according to Kerwin, who is in charge of the softball competitions.

The RA's are primarily initiating participation, with each RA supervising a specific event.

The team sports to be played are softball, basketball, volleyball, flag football, and a relay road race. Each of the six floors comprises a team.

Events in which individuals will participate include Backgammon, Chess, and a Darts-Pool Biathalon.

The Hemlock Olympics will commence on Sunday, April 1st at 1:00 P.M. with the flag football games. Each day over the next week will encompass a new event.

The week of competition will wrap up on Sunday, April 8 with a cook-out for all Hemlock Manor residents and an awards ceremony for victors of both team and individual activities.

The overall highest winning floor team will receive money to be used toward a floor program, such as a pizza party. This floor will also receive recognition on an engraved plaque crediting this and future Hemlock Olympic winning floors. This placque will be displayed in the ground floor lobby of Hemlock Manor.

RA Gary Strayer stated that "This is Hemlock's effort to combat apathy that runs so rampant on this campus."

"There has been a lot of talk around the dorm, and there seems to be a lot of enthusiasm," said Steve Sunderlin, continuing, "I'm looking forward to a very exciting week of events. It should be bigger than Sarejevo."

—CJA Seminars continued from pg. 1

tions; police discretion; professionalism, and other related issues. 3 credit hours; meeting time: Monday through Thursday 6—8 p.m. Instructor—Dr. Floyd Liley, Jr.

According to Dr. Liley, this course deals with community relations from the view of the people in law enforcement.

Dr. Liley recommends this course for anyone. It will also be offered in the fall semester for those who are interested in enrolling in it.

Dr. Liley also stated that anyone who wants more information on these classes should contact him at 202 Pinecrest, 662-4060.

CAMP ECHO LAKE

One of new York's oldest and finest Private Camping Centers for children from age 6 through 16 has a number of challenging staff positions for your consideration. Located in the Adirondack Mountains, our staff and campers come from the world over. We invite your interest.

We offer challenging opportunities in Group Leadership, Aquatic Instruction, Tennis Instruction, Campcraft, General Counseling, Small Craft Instruction, Waterski Instruction, Archery Instruction. Also openings for Radio Station Manager, Photo Director, Newspaper Editor, Horseback Riding Director and others. General Staff, Upperclassmen, Graduate Students and Faculty welcome.

For Application and Information please contact your Placement Office or Financial Aid Office or write directly to:
Staff Chief
Camp Echo Lake
49 Clubway
Hartsdale, NY 10530

Interviews for summer staff positions will be held in the MUB. Monday, Feb. 22, 10 a.m.—4 p.m.

Are You A Baseball Fan?
Baseball Season Opens!

March 31 - Mansfield University at West Chester
April 3 - Colgate University at Mansfield University

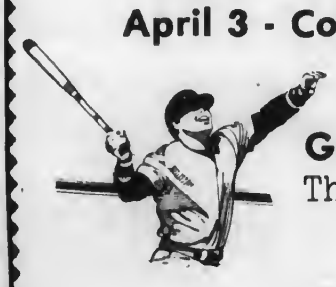

Good Luck from
The Penny-Saver

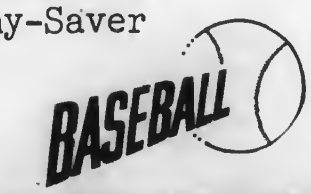

Penn Mountains
Gifts & Candle Outlet
SAVINGS of 20-50%

featuring
- Unique Candles
- Novelty Candles
- Silk Flower Candle Rings
- Hand Carved Candles
- Candle Demos daily

RTE. 15 MANSFIELD PA.

Wrestling Round-Up

by Eric Keir

In the eyes of head wrestling coach Hank Shaw, Freshman Bob Johnson has a bright future in wrestling.

Johnson, who finished the year with a 21-10 record, earned a first place finish in the Edinboro Tournament, a third place award at Ithaca and a second place finish in the NCAA Division II Eastern Regional Tournament. His second place finish in the NCAA tournament qualified him for the NCAA National Tournament, where he lost to the number one and third seated wrestlers.

Unfortunately, the team didn't fair as well. Despite owning a 3-3 record early in the season, the Mounties could muster only one win in their next 10 matches, to end the season with a 4-12 record.

Coach Shaw attributes part of this to the fact that nine of the conference schools are considered Division I in wrestling, with three of them being ranked nationally in the Top 20.

However, Shaw feels the team could have a winning season every year, "if we could get the guys out that have a strong wrestling background."

St. Augustine, who upset Mansfield in the East Regionals, advanced to the Championship game of Division II where they were stopped, 81-77, by Central Missiouri State . . .

The PSAC has four former players now in the USFL: Joe Cugliari (Indiana, Birmingham) Perry Kemp (California) and Rufus Norman (Cheyney) with Jacksonville and Doug Dennison (Kutztown) playing with Arizona . . .

With NFL losing most of the top college talent to the USFL, watch for them to adopt the same rule as the USFL, which allows them to draft college players before their eligibility is used up . . .

North Carolina's Michael Jordan is talking about turning pro, despite having one year left for the Tar Heels . . .

Word out of Detroit is that former Mansfield baseball standout Tom Brookens, has won the starting job at third base thanks to his great defense. The Tigers had given the job to Glenn Wilson, because Brookens lacked offensive punch, but Wilson couldn't handle the hot corner, and was shipped to the Phillies . . .

I look for Kentucky and Houston to meet for the National Championship, with Kentucky winning the title. Houston should romp over Virginia and the 'Twin Towers' (Sam Bowie and Mel Turpin) of Kentucky will have a field day against the Georgetown Hoyas . . .

UCLA Head Basketball coach, Larry Farmer has resigned and former Bruin star Walt Hazzard wil be named the new head coach . . .

Patty Hutcheson Beauty Salon

Perms—$22.00
Redken Perms—$25.00

16 E. Wellsboro Street
Mansfield PA
Phone 662-2034

Baseball Team in Florida

by Eric Keir

The Mansfield baseball team completed their two-week trip to Sanford, Florida with a 7-9 record and a third place finish in the Sanford Baseball Tournament.

However, the Mounties suffered two losses to key players. Centerfielder Randy Vargason will be lost for the remainder of the season due to a broken cheek bone.

Vargason was tracking down a fly ball when he collided with a brick center field wall.

Pitcher Wayne Webb will also be lost for the season, because of an injured arm.

JOSTEN'S
GOLD RING
SALE

$15 off 10K Gold $25 off 14K Gold

SEE YOUR JOSTENS REPRESENTATIVE.

DATE **Thurs.—Fri. April 12-13**
TIME **10 AM—3PM**
PLACE **Bookstore**

$10.00 Deposit

Don't take our word for it

Decide for yourself about retail management opportunities at Hills.

We may be totally wrong for you. You may be totally wrong for us. It's pretty hard to tell from an ad.

Of course we want you to know that our training program for college grads — business majors or liberal arts majors — is about the best in the industry. That when you sign on with Hills you learn to supervise 150 people and a multimillion dollar operation. And that the retail business today is a whole lot more sophisticated than you probably realized.

But you're getting bombarded with propaganda and promises from lots of different companies. Why should you believe everything you read in a recruitment ad?

The answer is, you shouldn't. But if you'd like to find out more about Hills, talk with us. We won't make you pie-in-the-sky promises. We'll just tell you about Hills. So you can decide for yourself about us.

Drop off your resumé at your placement office and we'll arrange a meeting with one of our Personnel Representatives.

We'll be at your school on April 5

Hills

Or send your resumé to the College Recruitment Dept.
Hills Personnel Office, 15 Dan Road, Canton, Mass. 02021

Editorial

I Treat My Dog Better

There are certain people on this campus who have an attitude that drives me crazy. No, I'm not talking about the students; I'm talking certain members of the administration who work in offices frequented by the students.

Why is it that when students walk into certain administrative offices on this campus, they are treated as less than people? I'm not going to come right out and name any specific people because, to be honest, I'm a coward. I have to spend a great deal of time on this campus, and I have no intention of putting myself on anyone's hit list. Most of the students know what offices I'm talking about anyway.

I have walked into these offices several times during the course of my college career to ask questions that were of some importance to me. As a habit, I tend to treat members of the administration and faculty with respect; I feel they deserve that from me because of their positions. However, after having asked a fairly simple question in a polite manner, I don't appreciate receiving a snobbish, venemous answer that is intended to make me feel like a nuisance and an idiot. If it weren't for the students, these administrators and their secretaries wouldn't have jobs.

I realize that these people are doubtlessly confronted by students who are not polite or civil to them, and those students deserve to be resonded to in a cold, unconcerned way. However, when a student politely approaches one of these administrators (or their secretaries) and respectfully asks information, these people in authority should have the responsibility to answer in a civil voice. Usually, however, the students are made to feel as if they are taking up valuable time, asking ridiculous questions that are of no concern to them.

I don't appreciate being treated like a child who has been caught telling a lie. I don't enjoy being condescended to.

On the other hand, there are also several offices on campus that go out of their way to make the students feel welcome and appreciated. The Student Activities Office, The Career, Couneling and Placement Center, and Campus Security are just a few of the offices that have been of great assistance to me in the past.

The offices that seem to have no time for students or their needs are probably in the minority, but these offices seem to be some of the most essential to the students.

I'm not asking for a lot, just a smile, a civil tone, an attitude of wanting to help the students who help make your paycheck a reality, that's all. That's not too much to ask.

— Mel

Letters

Dear Editor,

I would like to apologize to the members of the audience at the MAC Talent Show for my rude departure in the middle of the show. My exit was hasty, and I was not being careful to keep quiet. Probably, I am unaware of how many people I affected with my leaving. To those who I offended, I am sorry.

But with my apology, I also feel it is important to let you know why I left. To be honest, I could not take one more insulting, crude, derogatory "joke" toward the female sex. I had already sat through two acts of purely demeaning "humor," and my tolerance level had finally reached its peak.

After hearing three different "comedians" try desperately to make an audience (well over half full of women) laugh at how "loose" women are, what "dogs" we are, how we all have VD, no brains and like to be raped. (That WAS the gist of it all.) You can't blame me for getting a "little" upset. Is this really the stuff jokes are made on?!

Needless to say, I was not the only one who was unamused and getting angry, either. Comments from all around me showed distaste with the "comedians." Could you hear the boos and hisses from the audience hoping you would improve? Could you feel the long, stony silences when the audience had given up all hope for your acts and were absently waiting for the REAL talent to come on stage?

I realize that a humorous stand-up act it difficult. Sometimes it is hard to get an audience to respond positively. But comedy is not one slap in the face after another. Comedy—even crude comedy—is an art form. It has to do with including your own life experiences in a way others can relate to it, mocking yourself along with others, building on funny ideas and incidents while maintaining a stage presence filled with pauses and lingering facial expressions. Comedy is not the monologuing of insults onto females, blacks and homosexuals in ten minute barrages.

After awhile, I felt like I was having sharp stones thrown at my head. Yes, I am a sensitive person. But I am not an OVER sensitive person. When I left that auditorium it was because, as a SELF RESPECTING HUMAN BEING, I could honestly bear no more of those thoughtless insults called "jokes."

Believe it or not, I do hope to see you on stage again. I am looking forward to being part of an audience that is pulling with you rather than against you. Just remember that comedy is tricky. And words can "hurt" even when their original intent was to "humor."

Phyllis C. Luce

Letters

Dear Editor,

This is Marty Gassner again, but this time I am on the defensive. I'm sorry my reply took so long, but as you know, it's been a busy semester. Mr. Jeff R. Bridgeman took the responsibility to defend the authors of "Record Review" upon himself. I sincerely hope that the authors have a word with Mr. Bridgeman, as he did a fine job supporting my first letter in the Dec. 8, 1983 issue of the FLASHLIGHT. Mr. Bridgeman, after reading your letter I can understand your lack of reading comprehension, and therefore, I will break my first letter down into a structure which you can better understand.

First of all, I never disagreed with either of the authors' opinions of the Culture Club's album COLOR BY NUMBERS. I merely requested that they show an adequate basis for that opinion. In reference to your statement about the authors' position of not being salesmen, I strongly disagree. A reviewer's job is to point out the good (or bad) points of a work and to either encourage or discourage the sale of a work with the hopes of improving the general public's opinions and tastes. In referring to the PS in my first letter, I said: "this article, in no way, is intended to reflect any opinion of the album, as I have never heard it, but to prove the uselessness of the article as it gave me no incentive to listen to it." Now what I am saying in this statement is that the article didn't adequately intice my curiosity to listen to the alubm. I have no feelings, pro or con, to the Culture Club because I do not feel that I am familiar enough with their music to render any kind of opinion.

In closing, I would like to thank you for your response. I guess it was better than no response at all. Furthermore, I will try not to confuse you further; thus, I will exclude any PS from this letter.

Sincerely,
Martin T. Gassner

Dear Editor:

The situation in Nicaragua is extremely critical at this time. The Nicaraguan economy, which depends heavily on only a few agricultural exports, has been under increasing attack from CIA-backed counterrevolutionaries. Several hundred million dollars worth of damage has already resulted from attacks such as the one against the vital oil storage facilities at the port of Corinto last October.

Nicaragua needs a successful coffee harvest to be able to purchase basic food stuffs, medicines, spare parts for industry and transportation, and oil. Because of the urgent political and military situation, many Nicaraguans have been mobilized in the defense of their country and cannot participate in the December-February coffee harvest this year.

That is why I have chosen to respond to Nicaragua's call for international work brigades to ensure a successful coffee harvest this year.

In the United States, the National Network in Solidarity with the Nicaraguan People (NNSNP) is working to coordinate volunteer participation. US citizens have a particular role in this harvest because if it were not for our government's open attempts to overthrow the government of Nicaragua, the Nicaraguans would be free to develop their own political life and their own economy in peace.

By participating in the volunteer coffee harvest, I hope to show that as an American citizen, I stand with the people of Nicaragua in their moment of need and that I oppose the policies of the Reagan administration. I urge others to support and write to NNSNP for further information on how to help the people of Nicaragua and to make donations. Their address is: NNSNP, 2025 "I" Street NW, suite 402, Washington, DC 20006.

The time has come to give Central America back to its people.

Sincerely,
David L. Wiltsie

Flashlight Editorial Board and Staff

Editor-in-chief: Melodie Doud
News Editor: Ann Marie Defino
Fine Arts Editor: Mike Nolfe
Sports Editor: Eric Keir
Layout Editors: A.J. Plata, Stephanie Lewis
Photography Editor: Chris Bellavia
Advertising Editor: Denise Bess
Business Manager: John Shafer
Ass't. Bus. Manager: Bob Hughes
Circulation Manager: Scott Rose
Assistant Circulation Manager: Steve Hinds
Faculty Advisor: Larry Uffelman
Reporters: Bob Bogart, Ed Cerny, Christina Conning, Tim Cox, Linda Gillis, Chris Graves, Dan Mason.
Photographers: Bill Grutzkhun, Dan Mason, Debbie Metzber
Layout: Tim Cox, Jon Lightner
Typing Manager: Tim Cox

Views expressed in the FLASHLIGHT are not necessarily those of the student body, faculty or administration of the university.

Letters and comments are welcomed. ALL LETTERS SUBMITTED FOR PUBLICATION MUST BE SIGNED; NAMES WILL BE WITHHELD UPON REQUEST.

Please direct all correspondence to: The FLASHLIGHT, Room 217 Memorial Hall, MU, Mansfield, PA 16933

RANDOM NOTES

The National Endowment for the Humanities has announced a unique grants program for individuals under 21 to spend a summer carrying out their own non-credit humanities research projects. The Younger Scholars Program will award up to 100 grants nationally for outstanding research and writing projects in such fields as history, philosophy and the study of literature. These projects will be carried out during the summer of 1985. The application deadline is September 15, 1984.

Award recipients will be expected to work full-time for nine weeks during the summer, researching and writing a humanities paper under the close supervision of a humanities scholar. Please note that this is not a financial aid program, that no academic credit should be sought for the projects, and that competition for these grants is rigorous.

For guidelines, write to:
Younger Scholars Guidelines CN, Room 426
The National Endowment for the Humanities
Washington, DC 20506

★

Men's and Women's Softball Games will be played on Monday and Wednesday starting at 4:10 p.m. The Co-ed Games will be played on Tuesday and Thursday starting at 4:10.

★

The Sisters of Alpha Xi Chapter of Alpha Sigma Tau would like to announce Barbie Bush as the winner of the $100.00 Super Duper Raffle.

★

Comedian **Robert Klein** will appear on Thurs., April 12 at 8 p.m. in Straughn Auditorium. Tickets go on sale Mon., Mar. 26th in Straughn and will be sold every weekday from noon until 4 p.m. Admission is $5.00 with a stamped ID and $6.00 general admission. This event is being sponsored by the MANSFIELD ACTIVITIES COUNCIL.

★

The Sisters of Delta Zeta announce that Dawn Pursell received the Scholarship Pillow, an award passed from sister to sister for the most improved QPA each semester.

Mrs. Karen Jacobson, our sorority advisor and a sister of Delta Zeta was recently selected as one of the Outstanding Young Women of America, which honors women outstanding in home, business, and community. Jacobson, employed at First Citizens National Bank for 14 years, is the Deposit Administer. She is a 1969 graduate from MSC with a BA in Music and is currently enrolled at MU for Business Administration. She was a founding member of Delta Zeta at Mansfield in 1966 and has remained active in her sorority as well as the community.

★

The Social Work Club met on Tues., March 27, 1984. There were 12 members present. The Social Work Club is sponsoring a career night on Thurs., April 12 at 7 p.m. in the North Dining Hall of Manser. The club has invited past MU graduates to come and share with us their work experiences. All current and prospective Social Work students are urged to attend.

There is only a short time left in our logo contest. All those who plan to enter must submit their entry by March 31 to either 213 Pinecrest or to Carla in Laural A. There will be a $25.00 prize presented to the winner.

All those interested in joining the Social Work Club, regardless of their major, may do so by attending one of our regular weekly meetings on Tuesdays at 1 p.m. in the seminar room Pinecrest.

NewsNotes

Mar. 30	8 p.m.	Jacobson: Saxophone Recital	Steadman
Mar. 31	8 a.m.	Crop Volleyball Marathon	Rec Center
Mar. 31	3 p.m.	Bushong & Wetzel: Joint Recital	Steadman
Mar. 31	8 p.m.	MAC Movie: Strange Brew	Straughn
Apr. 1	1 p.m.	Lynch: Soprano Voice Recital	Steadman
Apr. 1	3 p.m.	Thorpe & Monn: Joint Recital	Steadman
Apr. 2		Pre-Registration for Fall—Seniors	
Apr. 3		Pre-Registration for Fall—Seniors	
Apr. 4		Pre-Registration for Fall—Juniors	
Apr. 4	8 p.m.	Movie: Dirty Harry	Cabaret
Apr. 5		Pre-Registration for Fall—Juniors	

The Clemens Center announces that comedian Bill Cosby has been booked to perform two shows at the Center this coming May.

Cosby will be at the Clemens Center on Saturday, May 19th. His first show will begin at 6 p.m., followed by an 8:30 p.m. performance. His performance will coincide with the annual weekend festival, "Arts In The Park."

Tickets for both shows are priced at $12.50, $15.50, and $17.50. Tickets will go on sale to Clemens Center members only, beginning Mon., March 19. Tickets will be available to the general public starting on Mon., March 26th.

The Clemens Center box office is open Mon.-Fri; 11:30—5:30 p.m. and on Sat. from 10 a.m.—3 p.m. Tickets may also be purchased at all Clemens Center area ticket outlets.

★

Attention Education, Recreation and Phys Ed Majors

Camp St. Andrew, a non-profit summer camp for boys and girls is currently receiving applications for the following positions: Waterfront, including lifeguards, swim instructors, boating and water skiing instructors. Arts and crafts, aerobic and modern dance, rifelry, archery, karate, and various sports instructors. Also live-in counselors and day camp counselors.

Camp runs from June 17 to August 17. Salary includes room and board, or transportation from the Scranton area. Interested parties may call 717-346-1791 for application or send resume to Camp St. Andrew, 500 Jefferson Ave., Scranton, PA 18510.

★

Several MU student services will hold evening hours once a week to accomodate students who cannot visit the campus during regular hours.

The offices of Admissions, Financial Aid, Counseling, Career Development and Placement Services will be open Wednesday evenings from 6:30-8 p.m. Residence Life will be open Wednesdays from 4-9 p.m.

★

Free copies of the photographic booklet, FUJI FILMS GUIDE TO TRAVEL PHOTOGRAPHY are available at the audio-visual center, Retan for persons interested in the science of photography. These booklets are provided to MU by the FUJI CAMERA COMPANY.

★

Free copies of the PENNSYLVANIA TRAIL OF HISTORY booklet are available at the Audio-Visual Center. This booklet is a guide and map to the historic sites and museums prepared by the Pennsylvania Historical and Museum Commissions for the tourist or history buff.

★

A reminder that information on the Capital Semester Internship programs for 1984-85 is available in the Provost's Office (106, Alumni Hall). Deadline for receipt of Fall session applications has been postponed to April 13; and for Winter session, to November 2. You may contact directly: Ms. Anne Shepard, Office of Higher Education, Department of Education, 333 Market Street, PO Box 911, Harrisburg, Pennsylvania 17108.

★

Career Seminars

The Career Development and Placement Office is sponsoring two Career Seminars for all interested students. On Thurs., March 27, at 1 p.m. in 204 Memorial Hall, Graduate School will be the topic. In this seminar, you will find out how to select, apply and finance a graduate school education.

Careers in Personnel Work will be held Tues., April 3, at 1 p.m. in 204 Memorial Hall. This seminar will look at types of jobs and employment opportunities in the field of Personnel Administration.

★

Mansfield Activities Council presents **Strange Brew**. This week's movie will be shown Sat., Mar. 31st and Sun., Apr. 1st at 8 p.m. in Straughn Auditorium. Admission is $1 with stamped ID and $1.50 without.

★

THE MANSFIELD ACTIVITIES COUNCIL WOULD LIKE TO APOLOGIZE FOR ADVERTISING THE WRONG PRICES FOR BRAINSTORM, THIS PAST WEEKEND'S MOVIE. WE HOPE THAT THIS ERROR DID NOT CAUSE ANY INCONVENIENCES.

★

Alpha Psi Omega announces our pledges this semester. They are: Lance Benson, Kathy Bletz, S. Michael Getz, Keith Smeal, Marion Tomlinson, Meribeth Wetzel.

★

The Eta Epsilon chapter of Zeta Tau Alpah announces Jill Myers as our new Ritual Assistant. Cheryl Kline will be serving as our new Panhell Assistant.

Zeta of the Week goes to Wendy Dell for her outstanding work as Corresponding Secretary and Judicial Chairman. Bunny of the Week goes to Cheryl Kline. Pledge of the Week is Mare Boutcher.

ZTA held a benefit beach party Wednesday night. Proceeds will go to the American Cancer Society.

★

Saturday, April 7, 1984, The Northern Tier Association for the Education of Young Children is sponsoring "Celebrate Kids." Children ages 3-6 are invited to come and participate in various activities; children must be accompanied by an adult.
Time: 10:30—1:00
Place: Lower Memorial

Anyone interested in helping call 5186.

★

THURSDAY
DINNER: Soup de Jour, Baked Ham, Meatloaf, Raisin Sauce, Rissoli Potatoes, Spinach, Creamed Corn, Brown Gravy.

FRIDAY
BREAKFAST: Scrambled Eggs, Pancakes Scrapple, Shredded Hash Browns.
LUNCH: Manhattan Clam Chowder, Fried Fish Sandwich on Bun, Cheese Omelet, Brussel Sprouts, Potato Chips.
DINNER: Soup De Jour, Baked Fish, Meat Ravioli, Meatless Sauce, Escalloped Potatoes, Vegetable Sticks, Chopped Broccoli.

SATURDAY
BREAKFAST: Poached Eggs, French Toast, Bacon, Hash Browns.
LUNCH: French Onion, Steak Subs, Egg Salad Sandwich, Sliced Carrots, Potato Chips.
DINNER: Soup De Jour, Salisbury Steaks, Kelbasi, Peas, Peirogies, Onion Rings.

SUNDAY
BRUNCH: Hard & Soft Eggs, Pancakes, Chicken Ala King, Cheese Blintz, Ham Sausage, Hash Browns.
DINNER: Old English Cheese, Roast Beef, Seafood Creole, Wax Beans, Rice, California Blend, Buttered Beets.

MONDAY
BREAKFAST: Fried Eggs, Canadian Bacon, American Cheese, English Muffin, Hash Browns.
LUNCH: Cream of Potato, Hot Turkey Sandwhich, Beef Pot Pie w/Biscuits, Supreme Sauce, Peas, Mashed Potato.
DINNER: Soup De Jour, Chopped Beef Steak, Ham and Swiss Quiche, Mashed Potato, Mushroom Gravy, Corn on Cob, Zucchini.

TUESDAY
BREAKFAST: Poached Eggs, Strawberry Waffles, Bacon, Shredded Hash Browns.
LUNCH: Chicken Gumbo, Italian Sausage Sub on Bun, Macaroni & Cheese, Meatless Sauce, Stewed Tomato, Potato Chips.
DINNER: Soup De Jour, Baked Pork Chop, Spaghetti w/Meat Sauce, Oven Browned Potatoes, Sauerkraut, Italian Blend.

WEDNESDAY
BREAKFAST: Fried Eggs, Canadian Bacon, English Muffin, Home Fries.
LUNCH: Beef Rice, Hamburgers w/Cheese on Bun, Shrimp Cow Mein, Chow Mein Noodles, Lima Beans, Rice.
DINNER: Soup De Jour, Oven Fried Chicken, Stuffed Green Peppers, Au Gratin Potatoes, Red Cabbage, Mixed Vegetables.

THURSDAY
BREAKFAST: Scrambled Eggs, Pancakes, Bacon, Hash Browns.
LUNCH: Cream of Celery, Footlong Hot Dogs on Bun, Chicken Salad Sandwich, Green Beans, French Fries.
DINNER: Soup De Jour, Country Style Steak, Fried Shrimp Shapes, Mashed Potatoes with Jardinere Sauce, Sauteed Fresh Mushrooms, Peas & Carrots.

RANDOM NOTES

State Police to Visit MU

Trooper Corrigan of the Pennsylvania State Police will be in the Placement Office, 213 South Hall each Wednesday in April from 11 a.m. to 1 p.m. If you are considering a career in Law Enforcement, Trooper Corrigan will be able to answer your questions and give you information regarding the State Police Academy and the entrance requirements.

Trooper Corrigan will be available from 11 a.m. to 1 p.m. on April 4, 11, 18, and the 25th. So come to the Placement Office in 213 South Hall and ask for Trooper Corrigan. Call 4133 for more information.

★

The Sisters of the Alpha Xi chapter of Alpha Sigma Tau announce that this is "Fun Week" for the spring class of 1984. The sisters and the pledges participate in a variety of fun activities all week. Tuesday the pledge class participated in a social service for the campus. It was entitled Sanitation Day, and it involved helping make our campus cleaner by picking up trash. "Tau of the Week" goes to Margaret Mitchell this week. She is planning and arranging the Dinner Dance to be held on Saturday.

★

Lost at Talent Show in Allen Hall before break: one long red scarf with white tassels at each end. Please call ext. 5122.

★

ATTENTION LUTHERAN STUDENTS

There will be another Lutheran worship service held for the University community on Sunday, April 1 at 8 p.m. at the Interfaith Center, 21 N. Academy St. Everyone is welcome!

★

Any August & December 1984 graduate on campus who has not made application for their diploma please do so IMMEDIATELY at the Registrar's Office, Home Ec Center Room 115. Teacher education graduates ONLY should bring with them a $15.00 money order made payable to Mansfield University for the teaching certificate.

★

On Thursday, April 12, the Act 101 Advisory Board will sponsor the 11th Annual Act 101 Program Awards luncheon at Manser North Dining Hall from 12:30 to 2 p.m. The annual event honors all Act 101 students, staff, administration, community members, and supporters. Ten awards will be given to individually honor outstanding performance and service to the program.

All Act 101 students and interested administration, faculty and friends are invited to attend. (Students may use their meal tickets.) RSVP to Beecher House, ext. 4436, by Friday, April 6.

★

The Iota Theta chapter of Delta Zeta announces that Delta Zeta's State Day Convention is on Saturday, April 7, 1984 at the Pennsylvania School for the Deaf in Philadephia. Chapter members will be attending, and three national officers will be there.

Rose girls of the Week are Karen Duclos and Jane Hurd.

★

The Brothers of Phi Sigma Pi announce that Jennifer Dougherty, Darlene Nester, Crystal Gilbert, Tammy Miller, and Georgia Barker have been inducted into the brotherhood. Phi Sigma Pi, with the help of Lambda Sigma, will be coordinating the Red Cross Bloodmobile again this semester, to be held on April 11, 1984 in the South Wing of Manser. Take some time and donate blood!

★

To CJA Students:

A hiring representative for the loss prevention management division of Hills Dept. Store will be on campus on Tuesday, April 24th.

He will be speaking in Dr. Ryan's security class at 3:30 in BH 01. Any interested student is welcome to attend that class.

Seniors in criminal justice who expect to graduate in May (August) may arrange for an employment interview with Mr. Harvey Dolliver on April 24th through the placement office in room 213, South Hall (Mrs. Bombaski). In arranging for an employment interview, criminal justice seniors should specify that they wish to be interviewed for the loss prevention management positions.

Preference will be given to students who have taken the two security courses (CJA 301 & 401).

★

The intramural entry deadline for softball teams has been extended to Friday March 30th. Please have the entries in G-12 Decker by noon. Co-ed games will be played on Mondays & Wednesdays. Team rosters may have a maximum of 12 players.

★

The Mansfield Activities Council held elections for the Fall 1984/Spring 1985 school year on March 27, 1984. The following officers were elected:

President- Connie-Jo Terry
Vice President- Patty McGrade
Executive Treasurer- Jim Acklin
Executive Secretary- Michelle Krouse
Concert Director- John Kerwin
Feature Arts & Forum Director- Michele Mitchell
Coffeehouse Director- AnnMarie Defino
Public Relations Director- Karin Wulkowicz
Movie Director- Orin Jacobs

★

Elections for the 1984-85 Student Government Association Senate and the offices of President and Vice-President will be held on April 16 and 17.

Applications will be available in the offices of Student Services Room 120 Pinecrest between April 2 and April 3.

If there are any questions contact Mike Nolfe (662-5085) or Brent Green (662-4466).

★

Maple Hall Concil is on the road again. This Sat. March 31, is the annual bus trip to New York City. The bus will leave South Hall parking lot at 6 a.m.

The day will be yours as soon as we get to the city. Go shopping, see the sites, or just have fun. Come on along and join us in the Big Apple this Saturday.

★

Classified Ads

L.—
I'd rather be drinking Yuengling.
—Jon

Janet & Lisa,
Somebody is watching. It's us!
The Table Watchers

Allegheny Women's Center
an out patient medical clinic offering
abortion counseling service with warmth and dignity from people who care
• abortion
• free pregnancy tests
• personal counseling
• birth control services
• gynecological care
• Morning After Treatment
362-2920
Allegheny Women's Center
Medical Center East Building
Penthouse Right (8th floor)
211 North Whitfield Street
Pittsburgh, PA 15206

MAC PRESENTS
ROBERT KLEIN—
LIVE IN PERSON

Straughn Auditorium—
April 12, 8 PM

Tickets now available 12—4
Daily in Straughn
Box Office.
$5.00 W/Stamped ID
(2 ticket limit at $5.00 per ID)
$6.00 W/Out Stamped ID
Unlimited number of tickets after first two—$6.00

MATTERS OF LIFE AND DEATH

April 8-14

a symposium sponsored by Campus Ministry

SUNDAY: 7:30 p.m. Worship. United Methodist Church
MONDAY: 7:30 p.m. Capital Punishment*
TUESDAY: 7:30 p.m. Abortion*
WEDNESDAY: 7:30 p.m. Theology of Life*
THURSDAY: 7:30 p.m. Warfare or Welfare. Memorial 204
FRIDAY: 8 p.m. WHOSE LIFE IS IT, ANYWAY? Allen Hall
10:30 p.m.(?) Discussion. Interfaith Center.
SATURDAY: 5 p.m. Folk Mass.*
8 p.m. Coffee House.*

*events in Lower Memorial Hall.

EVERYONE IS WELCOME

For more information, call Mike Ballard (662-2870)

Friday
Syndrome
Featuring
Mike Jacobson

Immediately following
his recital

mark's brother's
51 South Main Street, Mansfield, Pa.
Phone 662-3663

Planning Your Future?
Planning Your Wedding?
Planning Your Family

Mansfield Family Planning Center★
40 West Wellsboro St.
Mansfield, Pa 16933
(717)-662-7620
★Funded by DHHS, DPW, DPH

SPECIALS
FROM THE PENN WELLS

WEDNESDAY

EVERY WEDNESDAY NIGHT, GET A CHICKEN FEED FOR "CHICKEN FEED!"

$4.50

All you can eat.

Join us for a broasted chicken dinner served with hot rolls, tossed salad and french fries.

Children's portion $1.95

Served from 5 to 9 p.m.

FRIDAY

FISH FRY

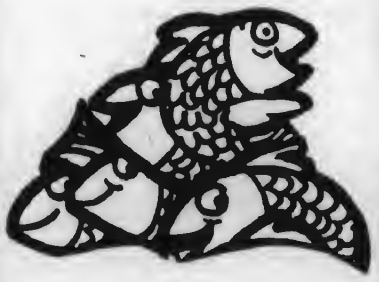

All the golden fried haddock, broiled haddock, or clams you can eat. Plus french fries, cole slaw and hot rolls.

Still only $4.95

Children under 12 . . . $1.95

Serving from 5 to 9 p.m.

SATURDAY

The Famous Penn Wells
SMORGASBORD

Featuring:
- Scallops
- Fried Chicken
- Meat Balls
- Baked Ham
- Top Round of Beef
- Barbecued Spareribs
- Homemade Pies & Desserts

Plus Many More Salads and Casseroles

$9.95

All you can eat.

Children under 12 . . . $3.95

SUNDAY

Our Elegant
SUNDAY BRUNCH

Includes
- Creamed Chipped Beef
- Bacon
- Eggs
- Sausage
- Homemade Strudel
- Strawberries

And Much Much More

$5.95

Children (6 to 12) $2.95
Children (under 6) $1.95

NEWS

Career Days 3
Blood Drive 3
Runners Run 3
Editorial 5

ENTERTAINMENT

Record Review 2
Dear Nolfee 2
Classifieds 8

SPORTS

Coach Wilson 4
Basketball 4
Locker Room 4

THE FLASHLIGHT

Volume 59, Issue 22
Mansfield University, Mansfield, PA
April 5, 1984

Strategic Planning

by Michael Nolfe

Interim President Rod Kelchner has officially received the Strategic Planning Report and has established a timetable for implementing the recommendations.

Kelchner received the report a little over a week ago. He told the FLASHLIGHT in a special interview on Tuesday, April 2 that he has not yet sent out the modified version of the draft which is now in its official form.

Kelchner had scheduled a meeting with the Strategic Planning Committee for Wednesday, April 3. The purpose of the meeting is to educate Kelchner.

He will send a copy of the modified report to each academic department, the Trustees, Student Government Association, FLASHLIGHT, WNTE, and the reserve desk in the library.

Kelchner will then hold three open meetings to discuss the report and listen to specific responses.

There will be two meetings in the day and one in the evening. Kelchner said he is considering Thursday, April 12, Monday, April 16, Tuesday, April 17, and Wednesday, April 18 as possible dates for the meetings about some of the committee's reasoning behind specific recommendations. Kelchner prepared a two-page list of questions for the committee.

Kelchner said that he believes his questions for the committee can be answered in the course of one or two meetings at the most.

The next step for the interim president is to distribute the report to the faculty, students and other MU personnel.

"As soon as I'm satisfied that I understand the committee's thinking, then I'm going to circulate this report, Kelchner said.

Kelchner, will officially announce the dates and locations for the three meetings in a cover letter attached to the circulated report.

Everyone will be welcome to attend. Kelchner said he considers the meetings to be very important: "I want to feel comfortable that the University community has had an opportunity to respond to the report. I feel they should have their day in court. This is important to the University, and I don't believe that these decisions should be made in a vacuum."

Kelchner has devised a chart which lists all of the recommendations and the people who will be involved in implementing them. This three page chart makes it easier for Kelchner to decide which recommendations can be implemented immediately and which will take some time.

Some of the recommendations will be handled solely by Kelchner and could feasibly be implemented as soon as the open meetings are over. Other policies may take the better part of next year to implement.

"I think by May of 1985 the astute observer should be able to detect changes at Mansfield brought about by the report," Kelchner said.

Because the faculty has not yet seen the revised report Kelchner declined to comment on specific modifications.

However, Kelchner said that there have been some alterations in the recommendations about the academic core requirements and specific departments.

He also said there are modifications in the recommendations about combining certain departments.

The majority of the recommendations regarding athletics remain intact with one minor change: the recommendation regarding the combination of Athletic Director, Chairperson, and Intramural Director was modified slightly.

The recommendation about mid-term grades was altered. It now states "mid-term grades be mailed only to students receiving D's or F's and that other students receive their mid-term grades directly from their course instructor."

Kelchner stated the committee received 38 responses to the draft. They covered all areas of the report. The majority of the responses were from faculty members, but students, non-instructional people, an alumnus, and a parent also replied to the draft.

The committee received three individual student replies and two petitions from a group of students.

Kelchner believes that some of the responses caused the committee to modify the report. He said the responses as well as the open meetings will have some sort of influence on his decisions.

Photo by Jeff Stuckey
Mike Nolfe will take over as the new Flashlight editor on Thursday night.

Flashlight Elects New Board

by Ann Marie Defino

Amid a raging snowstorm, The Editorial Board of **The Flashlight** changed hands.

The elections for the editors of the campus newspaper were held on Thursday, March 29 before the regular staff meeting.

Due to the unavoidable abscence of the departing Editor-in-chief, the elections were run by News Editor Ann Marie Defino.

The new staff includes: new Editor-in-chief Mike Nolfe; News Editor Ann Marie Defino; Layout Editor Jonathan Lightner; Fine Arts Editor John Wommer; Photography Editor Jeff Stuckey Advertising Manager Denise Bess; Business Manager John Shafer; Circulation Manager Steve Hinds; and Typing Manager Tim Cox.

The new members of the Editorial Board had several comments to make about their new appointments.

Mike Nolfe, editor, replied, "I'm very anxious to take control of **The Flashlight** because I have some new ideas about how to improve the paper."

"I intend to make the paper more controversial and to increase the size of the news reporting staff," Nolfe said.

Ann Marie Defino, news editor, remarked, "As returning News Editor of **The Flashlight**, I hope to be able to work well with both the new and returning members of the staff. I'm sure the paper will undergo many changes next semester—hopefully all for the good of the campus."

Jon Lightner simply replied, "Hi, Mom, I'm Layout Editor now!"

Denise Bess, returning advertising manager commented on her reappointment saying, "It's a dirty job, but someone has to do it."

Tim Cox, returning typing manager, stated, "No comment. I'm too busy typing."

Departing Editor-in-chief, Melodie Doud, said, "I'm very anxious to leave control of **The Flashlight** to Mike because I know he has some new ideas about how to improve the paper.

"It's been a good learning experience for me, especially as far as learning how to deal with other people," she said. " I'll miss the endless Wednesday nights, but not too much. I'll really miss the people that I've worked so closely with over the past months. They're terrific people, and I wish all of them luck."

The new faculty advisor will be Mr. Paul Brooks, who is a new professor in the English department this semester.

Brooks was a reporter for the **Star Gazette** before he joined the MU faculty. He will be taking over as faculty advisor, replacing Dr. Uffleman who will be on sabbatical.

Dear Nolfee

by Micheal Nolfe

Dear Readers,

Well, as promised, this is my last DEAR NOLFEE column. Naturally, I've recieved thousands of requests to coutinue this column, but I must respactfully decline.

I'm moving on to bigger and better things. Yes, the most coveted of all FLASHLIGHT staff positions— CIRCULATION MANAGER. I must take my new job seriously; I hereby promise to deliver all papers on time.

Anyway for my last column, I thought I'd include a letter from the persoa most mentioned in this column. Yes, that beautiful redhead. I can't honestly verify it is from her. it may be fabricated by some creative genius like Gloria Vanderbilt, but for fun i'll assume it really is from "her."

THANKS, NOLFEE

Dear Nolfee,

Since this is your last column, I feel it is time that I speak out; after all. I have been the topic of 92.7 percent of your articles.

First of all, who is this so-called "Doctor?" He must be THE loser if he followed me to most of my classes last semester and did not even introduce himself! However, did you like the view, Doctor?

Next, since you are my personal dating service, I like some "hunk" on campus, and I want you to give me some information on this person. He is always on the go because I just can't seem to get a hold of him. I know he studies a lot because his hair is alreay falling out. He doesn't even go to parties, but his "brother" does. Can I get through to him by his "brother?"

Nolfee, please don't tell me I don't stand a chance or that he's too old (bald spots turn me on). I neec him as much as I need your help.

JM

P.S. Rumor has it that he keeps a cat in his room, is this true?

PSS Who are the Table Watchers, anyway?

Dear JM,

It's about time you wrota. I've been meaning to talk to you at recent parties, but I can never get near you because Dean Maresco and his paramedic friends are too busy trying to perform mouth-to-mouth resuscitation on you.

I'm sorry you feel the "Doctor" is a loser. I really feel compassion for the guy. He was so excited after spying on you that he gave his life savings away in class.

JM, you are confused. I am not your personal dating earvice. I'm actually doing that job for Nancy Vaukaren. Unfortunately, after eight years of trying, I'm still unable to get her a date. I guess $75 just isn't enough to offer a guy. Nobody's that deperate.

Anyway, the hunk you describe sounds familiar to me. However, I don't think he studies a lot. He's really into trivia. He spends most of his free time thinking up brilliant questions like "Who was the Cy Young Award named after?" I think he should call Tom Tidey for help.

I do know that he is a high-ranking college official. I'll call him "Dick." Everybody else does.

His hair might be falling out because a) he has no friends, b) Clarence Crisp once beat him up in a barroom brawl, 3) Dean Maresco refuses to pay his salary in anything but Green Stamps, d) both a & b, e) all of the above, f) donuts don't exist.

Sorry, I got carried away. I thought I was taking Tom Young's logic test again.

continued on pg. 7

Record Review

by Ed Cerny and Chris Graves

It all started with the Go-Gos. The concept of the New Wave female has been gaining more and more popularity ever since. Various artists have come and gone along with different styles and approaches, but they lacked a sense of versatility and the willingness to try out new ideas.

Now, the flood of New Wave music has reached the charts and leading the race is Cyndi Lauper's SHE'S SO UNUSUAL.

The first release from the album, "Girls Just Wanna Have Fun," has already rocketed up the charts, proving Cyndi's nationwide appeal. Her child-like voice, reminiscent of Connie Francis, is also capable of showing maturity and virtuosity.

If you have only heard "Girls Just Wanna Have Fun," then you're in for quite a surprise. Cyndi Lauper's lyric style on some of these tracks is nothing less than remarkable. She is able to completely change her style and projection to become deeply introspective.

Two tracks in particular, "Time After Time" and "All Through the Night" show off her ability to vocalize in a more contemporary vein. Through the sometimes touching lyrics, Cyndi weaves a melody full of emotional references: "Lying in my bed I hear the clock tick/ and think of you/ caught up in circles of confusion/ is nothing new./ Flashback-warm nights-/ almost left behind/ suitcases of memories/ Time after time."

This emotional trend is short, however, for Cyndi quickly delves back into the "Have Fun" syndrome and does a fairly good job of imitating Betty Boop.

It's quite obvious that this girl is determined to have fun one way or another. We rate Cyndi Lauper's SHE'S SO UNUSUAL and outstanding 8½.

The most imaginative and creative video on the airwaves now is the Car's "You Might Think." This video uses state-of-the-art video optics and blue screening effects. The song deals with a man who harrasses a girl until she finally notices him. The video not only supports the song, but creates visual puns around the lyrics.

The lead singer appears in the most unusual places including the girl's lipstick tube, on a bar of soap with the rest of the band, and in her alarm clock. He literally "drives her crazy" with a car, running her over in her own bed. This song is typical of a solid Car's hit.

We rate this artistically superior video a 10, the song an 8, giving "You Might Think" a 9.

MAC presents

The annual movie survey. Help us pick the movies for next semester and be eligible to win $50 in a random drawing.

—ONE ENTRY PER PERSON—

National Lampoon's Vacation
The Big Chill
Blue Thunder
Monty Mython and the Holy Grail
The Secret Policeman's Ball
The Kids are Alright
Rock N Roll High School
Eddie and the Cruisers
No Nukes
Woodstock
The Song Remains the Same
American Graffitti
Psycho
The Shining
Dbl Feature: Halloween I & II
Sudden Impact
The Right Stuff
Star 80
Scarface
Christine
D.C. Cab
Silkwood
Terms of Endearment
Yentl
Hot Dog
Ice Pirates
Easy Money
Trading Places
Mr. Mom
All the Right Moves
A Night In Heaven
Dr. Detroit

Choose your 15 favorite films
A $50 Prize Drawing will be held from all surveys received by MAC

Entries can be submitted at any MAC movie until April 8.

Name_____
Campus Address_____
Phone_____

Drop off at the Student Activities Office Memorial 209 or at any MAC movie.

Piano Bar
Friday April 6

Featuring
Jim Corriveau 10:00-1:00

Sing Along and Requests Invited

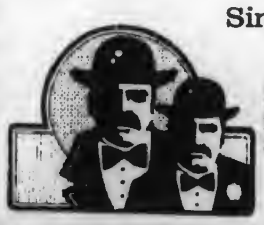

mark's brother's
51 South Main Street, Mansfield, Pa.
Phone 662-3663

THE BRASS T SHIRT
& NOVELTY COMPANY
IN THE PEARL ST. SHOPS
SHIRTS & IMPRINTS
FUN SHOPPING IN WELLSBORO

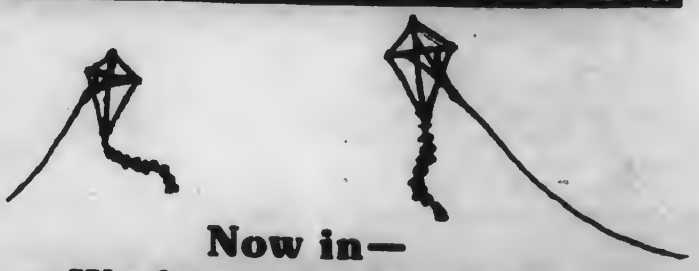

Now in—
We have the fanciest selection of kites anywhere!!

Phi Beta Lambda: Business Career Day

by Melodie Dead

Representatives from six major companies will be on the MU campus during Phi Beta Lambda's Business Career Day.

According to Chris Bellavia, president of Phi Beta Lambda, Coco Cola, Woolrich, Topps Co., Meryll Lynch, American Information Systems, and First Citizens National Bank will all be represented during the event.

In addition, Professor Abraham Ghods will be conducting a marketing seminar.

"Each representative will give a one half-hour presentation on his or her field of business," Bellavia said. "They will also be available to speak with students and faculty on an individual basis."

During the 10 a.m. meeting, the representatives will be speaking on the various career opportunities within their companies and what skills these jobs require.

At 12:30, the members of Phi Beta Lambda will attend a luncheon with these representatives. Members of the Business faculty and some of the administration, including President Kelchner, will also be attending.

Bellavia stated that this event has been planned since November and is scheduled for Wednesday, April 11, from 10 a.m. to 3 p.m. in 204 Memorial Hall.

"Most of the businesses we contacted thought that MU is a teacher's college. The Business curriculum is one of the largest on campus, and we hope that this event will encourage companies to recruit and hire students from MU," Bellavia said.

"Phi Beta Lambda, with the help of advisor Abaraham Ghods, originated the idea and organized this event," Bellavia stated.

"With help from the Business Department and President Kelchner, Phi Beta Lambda sent out about 60 or 70 letters to various companies," he said.

Money for Business Career Day was obtained through raffles, Valentine's Day flower sales, and a grant from the Mansfield Foundation.

"Prior to this Business Career Day, no companies have ever come to this campus for the purpose of recruiting," Bellavia stated.

"If it goes over well, next year we plan to expand it to include a few more companies. The ultimate goal for this event is to help improve the recruitment practices at Mansfield," he said.

Runners Attack Cardiac

by Tim Cox

"Looks like the guys are enthused. Even the spectators are excited. Looks like it will be a good time," stated Hemlock Resident Assistant Gary Strayer before the relay road race of the Spring 1984 Hemlock Olympic Games.

He continued,"It's a beautiful day in Northern PA—a beautiful day for a race." Indeed it was. Tuesday afternoon was about 50 degrees at 4:30 PM when the race started.

MU President Rod Kelchner, sans starter's pistol, officially started the relay race, the course of which was just under a mile. The 36 competitors struggled up Cardiac Hill from Hemlock Manor, turning onto Campus View Drive past Decker, Butler, and Grant Science Center, then taking the street climbing behind North Hall and Manser, returning to the front of Hemlock.

Each of the 36 speedy freshmen and the participating RAs ran one lap, relaying to the next team members in the usual relay race fashion. Six laps constituted completion of the race.

The first place team was the second floor south team, followed by the third floor north team in second place and the first floor north team in third place.

Joe Voorhis, a member of the second place team, remarked that "Cardiac was the roughest part of the relay," a comment that was reiterated by many, including RA Jerry Thomas, who added that is was "a pure nightmare."

Dean for Student Services Joseph Maresco sympathized with the racers when he said that he "got tired just watching it." He also indicated that he was impressed with the participation of this leg of the Spring 1984 Hemlock Olympic Games.

Frats Out For Blood

by Ann Marie Defino

Phi Sigma Pi in conjunction with Lambda Sigma will be sponsoring a blood drive on Wednesday, April 11.

The drive, which is being conducted in the south wing of Manser Hall, will attempt to collect 250 pints of blood during the course of the day.

The refreshments for the donors and the lunches to be served to the nurses are being paid for by the All Residence Hall Council.

Prizes of pizza and placques will be awarded to the dorm or student organization that donates the most blood.

Student Activities Calendar

Any copies for submission to the Student Activities Calendar should be submitted to Student Activities Office (located in 209 Memorial Hall) by the second Friday of each month. Those groups, individuals, or organizations also wishing to have their announcement appear on the Bruner News Network Newsboard (located in Memorial Hall) should indicate this on their submitted copy. Your cooperation is appreciated.

Student Activities Office
4405

4th ANNUAL TRIVIA BOWL

Take the Trivia Challenge!!

Enter now

Etc. etc. Etc. etc. Etc.

April 10 at 9 p.m.

*-Cash Prizes
*-Four-Man Teams
*-Questions in Sports Trivia
TV & Movie Trivia
General Trivia
*-Sign Up Now At Maple Office

SPONSORED BY MAPLE HALL

ROOM SELECTION SCHEDULE

3/28	3 p.m.	Deadline for persons who do not wish to live on campus next semester to turn in an Exemption Card and related materials.
4/10	3 p.m.	Deadline for recognized student groups to submit requests for residence hall floor or sections.
4/11	3 p.m.	Room selection materials due in Residence Life Office for students planning to live on floors or sections reserved for student groups.
4/12	after 1 p.m.	Posting of assignments outside Residence Life Office.
4/13	3 p.m.	Room selection materials due in Residence Life Office for all students wishing to remain in their present rooms for both semesters 1984-85 or fall semester 1984.
4/16	after 1 p.m.	Posting of assignments outside Residence Life Office.
4/17	3 p.m.	Room selection materials due in Residence Life Office for all students wishing to remain on their same floor but move to a different room for both semesters 1984-85 or fall semester 1984.
4/18	after 1 p.m.	Posting of assignments outside Residence Life Office.
4/25	3 p.m.	Room selection materials due in Residence Life Office for students wishing to remain in the same building but move to a different floor for both semesters 1984-85 or fall semester 1984.
4/26	after 1 p.m.	Posting of assignments outside Residence Life Office.
4/27	3 p.m.	Room selection materials due in Residence Life Office for all students requesting to move to buildings other than those in which they presently reside, for both semesters 1984-85 or fall semester 1984.
4/30	after 1 p.m.	Posting of assignments outside Residence Life Office.

Basketball Coach

by Eric Keir

Even though his 26-6 Mounties grabbed most of the headlines, Head Basketball Coach Ed Wilson didn't go unnoticed.

Wilson was named PSAC Eastern Division Coach of the Year, as well as Coach of the Year for the entire PSAC.

Last week, the National Association of Basketball Coaches selected Wilson as Coach of the Year for the East Region. He was also one of eight candidates nominated for Division II coach-of-the-year.

Wilson, who came to Mansfield in 1967, has compiled a 265-167 record, which includes one NCAA Regional crown in 1975 and two ECAC Regional titles.

In 1970-71, Wilson's Mounties advanced to the NAIA finals, where they were stopped, 88-78, by Grambling.

This season, Wilson guided the Mounties to their first PSAC Conference title since 1975, a berth in the NCAA Division II East Regionals and a national ranking of 6th in the country.

Wilson began his coaching career at Brunswick High School in Ohio in 1958. He was named the Buckey Conference Coach of the Year in 1963.

. He then moved on to Trinity High School in Washington, PA, where, in 1966, he led them to a sectional title and earned another coach-of-the-year honor. The following year he came to Mansfield.

Basketball doesn't stop in March for Wilson. Besides recruiting, he runs the Mountie basketball camp in July.

I know I was wrong again, because I chose Kentucky to beat Georgetown in the semi-finals then beat Houston for the National Championship, but I didn't know Kentucky wasn't going to show up for the second half against Georgetown. . .

Houston's Akeem "the Dream" Olajuwon blames the Cougars' championship loss on his teammates and the officials. The Dream called his teammates selfish, because they didn't give him the ball enough, and the officials called everything on him.

The NFL has banned all forms of taunting, including the "Sack Dance" performed by the Jets Mark Gastineau and the Redskins "Fun Bunch" jumping act in the end zone.. My favorite rule change allows referees to send a player out for one play for not wearing his socks properly. . .

Former Mansfield baseball player Tom Brookens added two more positions to his collection when he started in right and center field for the Tigers during spring training. . .

Basketball Wrap-up

by Eric Kier

The 1983-84 basketball season was a "dream season" for Mansfield University. The team didn't win a national championship, but they left their mark on the Mansfield record books.

It was a team without any super stars, great height and one that left Head Coach Ed Wilson wondering how good they were at the beginning of the season. But Wilson, turned the unknowns into one of the nations's best teams.

When the final buzzer rang, the Mounties had compiled a 26-6 record, including a 10-4 PSAC Mark. The 26 wins shattered a school record for most wins in a season, eclipsing records of 20-1 in 1960-61 and 20-4 in 1964-65. The Mounties also earned its first PSAC tournament championship in ten years, plus a berth in the NCAA East Regionals. In the final NCAA Division II rankings the Mounties were ranked as the sixth best team in the country.

Mansfield opened their season by losing the championship game of their own TIP-OFF Tournament to Virginia State, and their conference opener five days later to Cheyney. But then the Mounties rolled to ten straight wins including a 56-55 victory over 10th rated C.W. Post in the title game of the F.X. Matt Classic in Syracuse. That win vaulted Mansfield into the national rankings for the first time all year.

The Mounties season ended with a 94-78 trouncing of host Gannon University for third place in the East Regional. Mansfield was upset in the opening round by St. Augustine's of North Carolina on a basket with eight seconds remaining, 66-65. St. Augustine's advanced to the NCAA Division II championship game, but were stopped, 81-77, by Central Missouri State.

Individual honors also rolled in for the Mounties. Chris Venning, Gerard Conyers and Nelson Tuitt were named to the PSAC Eastern Division second team. Tuitt and Craig Cooley were named to the All-Tournament conference Team, with Tuitt being named the Most Valuable Player. Venning earned a spot on the East Regional Tournament play.

Tuitt capped his collegiate career by being named first team district ALL-AMERICAN: His 955 career points ranks him tenth on the all-time scoring list at Mansfield. Tuitt also leaves as the best field goal shooter in the school's history. He set the record as a freshman (.548) broke it as a sophmore (.555) and again his junior year (.657).

"It was a very rewarding season," stated Wilson. "Everyone on the team accepted their rolls, and we came up with the big plays when we needed them."

The "Dream Season" is over, but it will be remembered for years to come by players, coaches and fans.

Penn Mountains
Gifts & Candle Outlet
SAVINGS of 20-50%
Visit our Year-Round Christmas Shop
OPEN 7 DAYS
Floating Candles
featuring
● Unique Candles
● Novelty Candles
● Silk Flower Candle Rings
● Hand Carved Candles
● Candle Demos daily
RTE. 15 MANSFIELD PA.

MATTERS OF LIFE AND DEATH

April 8-14

a symposium sponsored by Campus Ministry

SUNDAY: 7:30 p.m. Worship. United Methodist Church
MONDAY: 7:30 p.m. Capital Punishment*
TUESDAY: 7:30 p.m. Abortion*
WEDNESDAY: 7:30 p.m. Theology of Life*
THURSDAY: 7:30 p.m. Warfare or Welfare. Memorial 204
FRIDAY: 8 p.m. WHOSE LIFE IS IT, ANYWAY? Allen Hall
10:30 p.m.(?) Discussion. Interfaith Center.
SATURDAY: 5 p.m. Folk Mass.*
8 p.m. Coffee House.*

*events in Lower Memorial Hall.

EVERYONE IS WELCOME

For more information, call Mike Ballard (662-2870)

Editorial

Well, it's about time for my 14-month association with the FLASHLIGHT to come to a close. Fourteen months is not a long time to have worked here. Compared to the length of time served by some of the other members of this organization, I am a novice. However, I have learned a lot during my time spent here. I think, in some warped, masochistic way, I will even miss this place a little.

I would like to thank all those with whom I have had the privilege of working, especially during the past seven months. I want to give special thanks to AJ, Stephanie, Eric, Chris, Mike (who wrote 95 percent of several issues this semester—thanks, Mike!), and to Bob Bogart. Also, special thanks go to Dr. Uffelman, particularly for helping me over some of the rockier paths, and also to Mr. Brooks who, for some insane reason, has agreed to be the Faculty Advisor next year. Thanks, too, to the Pennysaver for printing the FLASHLIGHT every week, and to camups security for their help.

My duties as editor officially end Thursday night when Mike will step in and take over the position. I know he'll do an excellent job. Gook luck, Mike. Better you than me!

For the past seven months, the FLASHLIGHT has been an integral part of my conscious and subconscious (or should I say unconscious?) being. I've heard past editors say that it's difficult to step back and readjust to normal life. I believe it. I won't miss the 28-hour Wednesdays, the anxiety attacks when the clock says 2 a.m. and the front page is still empty, or the shadowy Thursdays viewed through fuzzy eyeballs. I'm not sure whether there actually is a Thursday or if Wednesday runs until Friday.

I will miss the awful "jokes," Stephanie's weird music, and even my old nemesis, the Compugraph.

And those with whom I have worked, I have come to respect you as friends and colleagues. I'll miss you most of all. I wish you luck.

Goodbye,
Mel

HEY!!!

—Essay

Another Earnest Proposal

I was loitering around lower Manser the other day eavesdropping in the corners and secretly taking notes looking for just the right "catchy" slogan for a batch of bumper stickers I planned to make and sell for a buck each. I'm not a scheming person by nature. But the Registrar has demanded $15 for a diploma and a teaching certificate, and no one seemed interested in buying a chance on an incredible, all expense paid trip to Beirut. My bumper sticker plan seemed doomed to fail, too, as I couldn't seem to catch just the right phrase I needed from the student conversations I overheard. "There is nothing to do in Mansfield but party," seemed too wordy. "It's so boring here," wasn't quite catchy enough, And I wasn't sure that "This place sucks," would catch on.

Of course, these sentiments are nothing new, but I wondered how this student boredom is possible in Tioga County. You've all seen the college brochures. They show, in splendid color, a boy with a basket of strawberries, a man fly fishing in a rock bottom creek, people horseback riding, and children playing in a rubber raft on a stream. Inside the brochure there are promises of wonderful recreations. "In town—a movie theatre, skating rink" and "a large park with athletic fields and facilities...Within six miles an 18 hole golf course...hiking and bike trails...horseback riding, too." And "within easy driving—Pennsylvania Grand Canyon; Watkins Glen, home of the Grand Prix; The Finger Lakes; Oregon and Denton Hill ski slopes; Pine Creek's famous 'white water' trips..."

I know, the movie theatre hasn't shown one movie since it closed its doors years ago, but the other recreations listed do exist. I use them. I enjoy them.

Upon further reflection, I realized that students, most without any transportation, really find it difficult to even get a glimpse of Pine Creek. For most students, I imagine, these places only have reality in the brochure. Does this University have an obligation to provide access to what it advertises as "available recreation?" I thoughtfully abandoned my bumper sticker enterprise, for the moment, and considered the problem at hand.

What if the University would purchase a passenger van and offer excursions on the weekends? Non-traditional students, who have lived here all of their lives, would be the drivers and guides. Students could rent tents (the University already has these available) and catch the van ride to the Grand Canyon. After gazing over the Canyon rim to Pine Creek flowing 800 ft. below, they could hike to the bottom of the Turkey

continued on page 8.

Letters

Dear Editor,

This letter is in response to a letter in last week's FLASHLIGHT from a Mr. David L. Wiltsie.

For the moment, I am going to leave my political background out of the picture. Mr. Wiltsie, your letter was about helping Nicaraguans to harvest their coffee. I wonder if you realize that Nicaragua is backed by Cuban, Soviet, and East Bloc military advisors?

I see no need for any US citizen to back your fund. I believe this for several reasons: one, Nicaragua is Communist; two, they are helping communism to spread; and three, if they need help, why don't they get it from their communist advisors? Do you see what's going to happen? If you and other people give money, that may be enough to keep the country going, which in turn will help the spread of communism even more. Do you want communism right on our back door? I certainly don't. Too many of my ancestors gave their lives for the freedoms that we so readily take for granted today.

Now I will bring my political views and background into the picture. I am a Republican, in Army ROTC, an Eagle Scout, Assistant Scoutmaster in two troops (one here in Mansfield and the other in my hometown), a registered voter in my hometown, and I also have many friends in the military. I would also like to emphasize that only in America can you do what I am doing. I am thoroughly sick of hearing about people like you and your causes. Sure you can say we should not be there messing up their lives. However, I say that if you want your freedoms, your children, their children, and so on down the line, to have their freedoms, we've got to stop Communism! The Russians and their allies OPENLY ADMIT THAT THEY PLAN TO AND WILL SPREAD COMMUNISM TO COVER THE EARTH! I feel that the people on this planet deserve better than that.

We've got to start someday because there won't be any second chances to regain what's lost as in World War Two. If this country had been smart, they would have let General Patton go all the way to Moscow in 1945.

Mr. Wiltsie, this isn't Vietnam in the Far East (although just as important), it is Central America! So I urge all US citizens not to help this organization because it only backs Communistic ideas. If people do give, the backing countries will only suck the money out of the country anyway. The money may also go to help buy weapons for their rebels.

Mr. Wiltsie, I encourage you to write back or get in touch with me because I'll be more than happy to discuss it. As my final statement I'd like to say that the Communists can have my freedoms and my land when they pry my gun from my cold, dead fingers !

Sincerely,
Scott E. Allen

Dear Editor:

Last September, in a football game here at Mansfield, Bloomsburg University sophomore running back Vernon Rochester sustained a serious injury to his body. For the past six months at Philadelphia's Magee Rehabilitation Center, Vernon fought to regain the use of his legs. He is now at home in New Jersey where he receives daily therapy in the continual struggle.

Although Vernon's condition remains serious, a steady progress has been reported. An electro-analysis of Vernon's legs indicates the possibility that movement will return. Constant treatment increases the chances.

As everyone is well aware, medical expenses are extremely high. Even with extensive insurance coverage, Vernon's bills are staggering. The Mansfield Football Team is asking the University community to assist in our effort to help alleviate some of the Rochester's medical expenses. On Tuesday, Wednesday, and Thursday of next week (April 3—5), collection centers will be located in Manser Lobby, the Football Office (Decker Gym), and in each of the campus dormitories (at the front desks). Any amount of money that you can donate will be greatly appreciated. If you are unable to get to a collection center, you can send your contribution to John Delate, 402 Cedarcrest A.

May God bless you for your generosity.

Sincerely,
John J. Delate

Flashlight
Editorial Board and Staff

Editor-in-chief: Melodie Doud
News Editor: Ann Marie Defino
Fine Arts Editor: Mike Nolfe
Sports Editor: Eric Keir
Layout Editors: A.J. Plata, Stephanie Lewis
Photography Editor: Chris Bellavia
Advertising Editor: Denise Bess
Business Manager: John Shafer
Ass't. Bus. Manager: Bob Hughes
Circulation Manager: Scott Rose
Assistant Circulation Manager: Steve Hinds
Faculty Advisor: Larry Uffelman
Reporters: Bob Bogart, Ed Cerny, Christina Conning, Tim Cox, Linda Gillis, Chris Graves, Dan Mason.
Photographers: Bill Grutzkhun, Dan Mason, Debbie Metzber
Layout: Tim Cox, Jon Lightner
Typing Manager: Tim Cox

Views expressed in the FLASHLIGHT are not necessarily those of the student body, faculty or administration of the university.

Letters and comments are welcomed. ALL LETTERS SUBMITTED FOR PUBLICATION MUST BE SIGNED; NAMES WILL BE WITHHELD UPON REQUEST.

Please direct all correspondence to: The FLASHLIGHT, Room 217 Memorial Hall, MU, Mansfield, PA 16933

RANDOM NOTES

State Police to Visit MU

Trooper Corrigan of the Pennsylvania State Police will be in the Placement Office, 213 South Hall each Wednesday in April from 11 a.m. to 1 p.m. If you are considering a career in Law Enforcement, Trooper Corrigan will be able to answer your questions and give you information regarding the State Police Academy and the entrance requirements.

Trooper Corrigan will be available from 11 a.m. to 1 p.m. on April 4, 11, 18, and the 25th. So come to the Placement Office in 213 South Hall and ask for Trooper Corrigan. Call 4133 for more information.

★

On Thursday, April 12, the Act 101 Advisory Board will sponsor the 11th Annual Act 101 Program Awards luncheon at Manser North Dining Hall from 12:30 to 2 p.m. The annual event honors all Act 101 students, staff, administration, community members, and supporters. Ten awards will be given to individually honor outstanding performance and service to the program.

All Act 101 students and interested administration, faculty, and friends are invited to attend. (Students may use their meal tickets.) RSVP to Beecher House, ext. 4436, by Friday, April 6.

★

Michelle Towers has been elected sister of the week by the Crescent Club of Lambda Chi Alpha. She received this because of all the work she has done toward the spring formal.

★

The Human Relations Committee is offering a $100 honorarium to the Mansfield University student who can design the best logo for this group. The logo should denote the committment of this group which is to better race relations on campus. For more details contact any member of the HRC Committee:

Clarence Crisp, Denise Carter, Vern Lapps, Beth Eidenier, Toni Baylor, Dave Newcombe, Charlie Ouellette, Howard Miller, Marilyn Lapps, Matt Manikowski, Girado Smith, John Hargrove, Brent Green.

Entries should be turned in to the Student Service Office in Pinecrest or the Student Activities Office in Memorial Hall by April 25, 1984. Entries are to be submitted on 8½ x 11 paper.

★

Mansfield University Cheerleaders announce the winners of their raffle. First prize—Dr. Grace, Second prize—Dave Zubia, Third prize—Libby Saello.

★

The Sisters of Alpha Sigma Alpha would like to announce this week's lead is Heidi Wapinski. Pledge lead is Sue Wickes and Special Sister is Lisa Harkenrider. Also, be sure to order your Bunny Gram in Manser next week.

★

The Eta Epsilon chapter of Zeta Tau Alpha was represented at the fraternity's annual Zeta Weekend. It was held at Penn State University March 30—April 1. Sisters attended various workshops and seminars on such topics as successful rush and promoting good public relations. Teresa Flick was awarded for being the senior with the highest QPA.

Zeta of the Week goes to Sandy Thompson for her work as Assistant Pledge Trainer. Bunny of the Week is Barbie Summers. Cheryl Pretti is the Pledge of the Week.

An April Fool's Candlelight ceremony was held for two wishful thinking sisters, Cindy Kemmer and Diane Lorenzut.

★

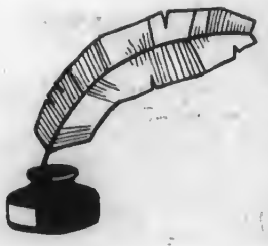

Any August & December 1984 graduate on campus who has not made application for their diploma, please do so IMMEDIATELY at the Registrar's Office, Home Ec Center Room 115. Teacher education graduates ONLY should bring with them a $15.00 money order made payable to Mansfield University for the teaching certificate.

★

The sisters of Delta Zeta will attend our annual Providence Day, which will be held April 7, 1984, at the Philadelphia School for the Deaf in Philadelphia. DZ Chapters of Providence III, which includes the states of Delaware and Pa., will be attending,. The national philanthropy for Delta Zeta is helping the Speech and Hearing Impaired.

The Iota Theta Chapter of Delta Zeta is helping Lambda Chi Alpha with their Easter Egg Hunt, which will be held Sunday, April 8, 1984, for community children at the President's House Front Lawn on Mansfield University campus.

Carol Cuskack, of Levitown, NY, was the winner of Delta Zeta's 50/50 Raffle.

Jane Hurd and Karen Duolos were voted Rose Girls of the week for their performance in the Omicron Gamma Pi Fashion Show "Puttin' on the Ritz."

Delta Zeta's Mischevious Pledges for the week are Keara Fulton, Julie Buckhart and Deb McNichols.

★

Tuesday evening, April 3rd, Russ Dodson spoke to the Mansfield Geology Club on **Periglacial Landforms in the Pacific Northwest.**

★

Jonathan Harrington, Geology, will be a guest lecturer at Corning Community College on Wednesday, April 18th. He will speak on the Geology of the **Artic Islands.**

★

FINAL EXAMINATION SCHEDULE SPRING 1984

Final examinations for Spring, 1984 will be given according to the chart listed below.

Classes that are not having a final examination will meet during this scheduled time as the final class for the semester.

Final exam dates for classes not meeting at these regularly scheduled class hours should be decided by the instructor.

CLASS HOUR	FINAL CLASS/EXAMINATION MEETING		
8 MWF	Saturday	May 5	1
9	Monday	May 7	8
10	Tuesday	May 8	8
11	Saturday	May 5	8
12	Monday	May 7	10
1	Tuesday	May 8	10
2	Wednesday	May 9	8
3	Saturday	May 5	10
4	Monday	May 7	1
5	Tuesday	May 8	1
8 TT	Wednesday	May 9	10
9:30	Saturday	May 5	3
11	Monday	May 7	3
2	Tuesday	May 8	3
3:30	Wednesday	May 9	1
5	Wednesday	May 9	3

NOTE: The English 090 Exit Exam will be given Saturday, April 28, 1984.

NewsNotes

Apr. 5		Pre-registration for Fall—Juniors	
Apr. 6		Pre-registration for Fall—Juniors	
Apr. 7	1 p.m.	McHenry & Kreig: Jt.Recital	Steadman
Apr. 7	3 p.m.	Hoffstetter: Sr. Piano Recital	Steadman
Apr. 7	8 p.m.	MAC Movie: War Games	Straughn
Apr. 8	1 p. m.	Feltenberger: Jr. Voice Recital	Steadman
Apr. 8	3 p.m.	Symphonic Band	Steadman
Apr. 8	8 p.m.	MAC Movie: War Games	Steadman
Apr. 10	8 p.m.	Delmar Pettys Guest Pianist	Steadman
Apr. 11		Pre-registration for Fall: Sophomores	
Apr. 11		Spring Bloodmobile	Manser
Apr. 12		Pre-registration for Fall: Sophomores	

A CAR WASH will be held Saturday, April 7, from 10 a.m. to 4 p.m. in the Super Duper Parking Lot, sponsored by the Delta Zeta Pledge Class. $1 for cars; $2 for trucks/vans.

WHOSE LIFE IS IT ANYWAY?, the award-winning Broadway play about life and death, will open April 11 in the Mansfield University Allen Hall.

The play will run Wednesday, April 11, through Saturday, April 14 at 8 PM. Tickets can be reserved by calling the Box Office weekdays, 662-4428. Tickets are $3 general and $2 senior citizens.

★

The Mansfield University Orchestra will present its 35th annual Spring Concert Sunday, April 8 at 8 p.m. in the MU Steadman Theatre.

The 35-member orchestra under the direction of Dr. Edwin Zdzinski, professor of music, is made up of MU students and community members.

The concert is free and open to the public.

The following is the **revised** Fall 1984 academic calendar.

FALL SEMESTER 1984

Registration	Sept. 4
Classes Begin	Sept. 5
Last Day to ADD Courses	Sept. 19
Last Day to Submit PASS/FAIL Option	Sept. 19
Last Day to Submit CREDIT BY EXAM	Sept. 19
Last Day to DROP Courses	Oct. 10
Mid-term Break	Oct. 22 & 23
Mid-semester Grades Due	Oct. 26
Pre-registration for Spring Semester	Nov. 5—30
Seniors: Nov. 5 & 6	
Juniors: Nov. 7—9	
Sophomores: Nov. 14—16	
Freshmen: Nov. 28—30	
Thanksgiving Break (Begins at 8 a.m.)	Nov. 21
Classes Resume (8 a.m.)	Nov. 26
Classes End (10 p.m.)	Dec. 14
Special Class Schedule, Final Exams	Dec. 15—19
Semester Grades Due (4 p.m.)	Dec. 20
Commencement	Dec. 22
Academic Standards Review Board	Dates to be Announced

MANSER MEALS

THURSDAY

DINNER: Soup De Jour, Country Style Steak, Fried Shrimp Shapes, Mashed Potatoes with Jardinere Sauce, Sauteed Fresh Mushrooms, Peas & Carrots.

FRIDAY

BREAKFAST: Cheese Omelet, Waffles, Sausage, Shredded Hash Browns.
LUNCH: Split Pea, Pizza, Batter Dipt Fish on Bun, Povincial Mix, Corn Chips.
DINNER: Soup De Jour, Baked Fish, Lasagna, Curry Rice, Meat Sauce, Italian Cut Green Beans, Carrots.

SATURDAY

BREAKFAST: Scrambled Eggs, French Toast, Scrapple, Hash Browns.
LUNCH: Chicken Noodle, Shaved Cold Roast Beef Sandwhich on Bun, Western Omelet, Beets, Potato Chips.
DINNER: Soup De Jour, Pork Cutlet, Chicken Crepes, Lyonnaise Potatoes, Spinach, Mixed Vegetables.

SUNDAY

BRUNCH: Scrambled Eggs, Strawberry Waffles, Hot Ham Open Face Sandwhich, Western Omelet, Sausage, Bacon, Hash Browns.
DINNER: Corn Chowder, Ham Steak, Beef Stew, Sweet Potato, French Cut Beans, Cauliflower.

MONDAY

BREAKFAST: Fried Eggs, Canadian Bacon, American Cheese, English Muffin, Hash Browns.
LUNCH: Manhattan Clam Chowder, BLT on Toast, Chili Macaroni, Corn, Potato Chips.
DINNER: Soup De Jour, Veal Parmesan, Chicken Turnovers, Buttered Shells, Supreme Sauce, Meatless Sauce, Fried Egg Plant, Italian Blend Vegetables.

TUESDAY

BREAKFAST: Poached Eggs, Pancakes, Bacon, Shredded Hash Browns.
LUNCH: Tomato Rice, Grilled Cheese, Ham BBQ on Bun, Sliced Carrots, Tater Tots.
DINNER: Soup De Jour, Roast Fresh Ham, Mushroom Omelet, Steamed Rice, Brussel Sprouts, Wax Beans.

WEDNESDAY

BREAKFAST: Fried Eggs, Canadian Bacon, American Cheese, English Muffin, Home Fries.
LUNCH: Beef Vegetable, Cold Cut Sub on Bun, Pizza Burgers, Leaf Spinach, Lyonnaise Potatoes.
DINNER: Soup De Jour, Steak or Prime Rib, Rigatoni w/Meat Sauce, Baked Potato, Corn on Cob, Asparagus Tips.

THURSDAY

BREAKFAST: Hard & Soft Eggs, Pancakes, Scrapple, Hash Browns.
LUNCH: Chicken Noodle, Steak Sub on Bun, Broccoli Cheese Casserole, Yellow Squash, Potato Chips.
DINNER: Soup De Jour, Roast Turkey, Stuffed Cabbage, Mashed Potatoes, Supreme Sauce, Bread Dressing, Spinach, Peas & Carrots.

—Dear Nolfee

continued from pg. 2

The reason Dick doesn't go to parties is simple—no one ever invites him. His brother can't help you because they haven't spoken to each other in years. His brother has this annoying habit of yelling. "My brother Dick is a faggot." Never did really please him.

I won't tell you he's too old for you because I don't believe age should be a factor in a relationship. Hell, I'm having a great time with that sex goddess, Clara Peller. I did kind of get mad one time when we were intimate and she asked me "WHERE'S THE BEEF?" But I'm used to it by now.

If you really need him (and if bald spots turn you on), then I'll send word to him that you are interested. See, I'm a nice guy—no matter what my parents say.

I'm afraid to tell you this, but your main competition is his cat. I heard years ago they had quite the spicy romance. Dick's cat has reportedly calmed down now—but I hear they are still very close. But if that's the kind of sicko you want to get involved with, GOOD LUCK.

I think I should warn you about the TABLE WATCHERS. They are a sick group of young men. They watch your every move. But don't worry; they are strange, but harmless.

They get their thrills by imitating Phil Rizzuto, pretending to be the Kennedy family, and worst of all, singing strange songs about the Easter Bunny.

My advice to you is laugh at them. Everybody else does.

Congratulations
Mountie Basketball Team
The Penny-Saver

Have Your Easter Dry Cleaning Done NOW

T&C Cleaners
318 Main St., Blossburg
Phone 638-3220

Hear Ye!
Mike Lemasters
Director of Residence Life
is pleased to announce
an addition to his staff
Christopher George Lemasters
Born April 3, 1984

Mansfield Dry Cleaners
94 Elmira Street, Mansfield
Mon., Tues., Thurs., Fri.—8-5
Wed.; Sat.—8-12
662-2308

Colonial Inn
Thursday:
Assorted Fish Platter $2.00
Baked Potato
Bread & Butter
Friday & Saturday:
Lobster Tail Dinner $9.25
70 ox.
Daily: 1 Dozen Shrimp $3.00
Dining Hours
11:30 AM—2:30 PM
5:00 PM—10:00PM
Route 15, Covington, PA

Morning After Treatment
"a second chance at birth control"
FOR MORE INFORMATION CALL
362-2920
Available at
Allegheny Women's Center
Medical Center East Building
Penthouse Right (8th floor)
211 North Whitfield Street
Pittsburgh, PA 15206

MAC PRESENTS
ROBERT KLEIN—
LIVE IN PERSON

Straughn Auditorium—
April 12, 8 PM
Tickets now available 12—4
Daily in Straughn
Box Office.
$5.00 W/Stamped ID
(2 ticket limit at $5.00 per ID)
$6.00 W/Out Stamped ID
Unlimited number of tickets after first two—$6.00

—Another Earnest Proposal

continued from page 5.

Trail and set up camp. After the toasted marshmallows are all eaten and the camp fire slowly fades to embers, the murmur of Pine Creek would rock them into a night of peaceful slumber.

Those students not interested in nature could catch the van on its trip to Corning and Elmira. I imagine that not many Mansfield students know that Corning Glass is the sole maker of Steuben Glass. You can watch workers hand blow the molten glass into delicate gifts often presented to royalty. After an afternoon spent leisurely touring the glass museum, students could catch a show at the Elmira Clemens Center where Bill Cosby recently appeared.

It is a shame that students come and go from Mansfield without any experience in how rich the area is in entertainment. If the college would make the effort to make the brochure recreations available, I could see alumni bringing their children back to their alma mater, and my finished bumper sticker would say, "MU—much more than mid-terms and Millers."

—GAIL SMITH

Classified Ads

Davey,
Where ARE YOU!
AJ

A.J.
I still love you.
Bill

FREE ROOM AND BOARD to female college student for whole summer session in return for some help with house work, occasional child care, and companionship while my husband is away. Call after 6:00 p.m. 662-7650. Car or other means of transportation necessary.

GET INVOLVED
BECOME A STUDENT GOVERNMENT OFFICER OR SENATOR. APPLICATIONS FOR PRESIDENT, VICE-PRESIDENT, AND SENATOR ARE AVAILABLE IN THE STUDENT SERVICES OFFICE, ROOM 120 PINECREST UNTIL FRIDAY, APRIL 13.
ELECTIONS WILL BE HELD ON APRIL 16 AND 17.

His & Her Styling
Earlene's Styling Salon

2 operators
Redken
Retail
Center

19 West Wellsboro Street
Mansfield, PA
662-7796
Closed
Tuesday and
Saturday

Berrigan's Subs

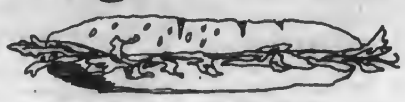

SUBS — PIZZA
SOUPS — CHILI
Now Available—Steak, Cheese, and Steak and Cheese Sandwiches.
HOURS
Sunday—12:00-8:00
Monday—11:00-7:00
Tuesday thru Saturday—11:00-11:00
23 South Main Street
Mansfield, PA

Do You Need
—a birth control method
—an excellent check-up
—accurate information
—a speaker for programs
Mansfield Family Planning Center★
40 West Wellsboro St.
Mansfield, Pa 16933
(717)-662-7620
★Funded by DHHS, DPW, DPH

SPECIALS
FROM THE PENN WELLS

WEDNESDAY

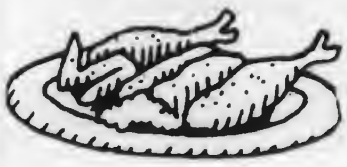

EVERY WEDNESDAY NIGHT, GET A CHICKEN FEED FOR "CHICKEN FEED!"

$4.50

All you can eat.

Join us for a broasted chicken dinner served with hot rolls, tossed salad and french fries.

Children's portion $1.95

Served from 5 to 9 p.m.

FRIDAY

FISH FRY

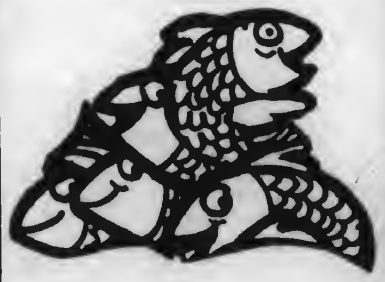

All the golden fried haddock, broiled haddock, or clams you can eat. Plus french fries, cole slaw and hot rolls.

Still only **$4.95**

Children under 12 . . . $1.95

Serving from 5 to 9 p.m.

SATURDAY

The Famous Penn Wells
SMORGASBORD

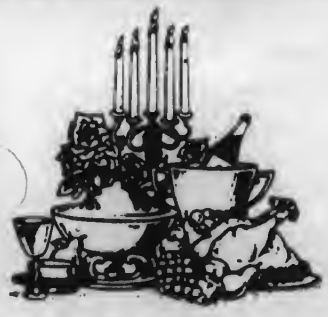

Featuring:
- Scallops
- Fried Chicken
- Meat Balls
- Baked Ham
- Top Round of Beef
- Barbecued Spareribs
- Homemade Pies & Desserts

Plus Many More Salads and Casseroles

$9.95

All you can eat.

Children under 12 . . . $3.95

SUNDAY

Our Elegant
SUNDAY BRUNCH

Includes
- Creamed Chipped Beef
- Bacon
- Eggs
- Sausage
- Homemade Strudel
- Strawberries

And Much Much More

$5.95

Children (6 to 12) $2.95
Children (under 6) $1.95

NEWS

Social Work Grads Return 3
Bloodmobile 3
Policy Change 5

ENTERTAINMENT

Book Review 2
Record Review . . .2
Prophet's People . .2

SPORTS

Brookens Wins Job.4
Tennis Team Victorious 4
Locker Room 4

THE FLASHLIGHT

Volume 59, Issue 23
Mansfield University, Mansfield, PA
April 12, 1984

Changes in the Report

by Michael Nolfe

Interim President Rod Kelchner has officially issued the Strategic Planning Report to the faculty, students, and all other Mansfield University personnel.

Kelchner has also scheduled three open meetings to enable faculty members, students, and staff to offer comments relative to the recommendations contained in the document. The meetings have been scheduled for April 12 at 3 pm, April 16 at 7 pm and April 17 at 1 pm. All of these meetings will be held in the North Dining area of Manser Cafeteria.

The meetings will be chaired by Kelchner. All members of the campus community are invited to attend any or all of the meetings.

The Strategic Planning Report is now in its official form. Several important and some minor alterations were made on the draft.

The FLASHLIGHT has recieved a copy of the report. The following is a comparison between the draft and the report which outlines the major changes as they appear in the report.

In the Core Area under Academics the report calls for the elimination of health as a core requirement and the reduction of required physical education courses from 3 to 2 as soon as transitional arrangements can be made. The draft had the same recommendation but called for it to be implemented by September 1, 1984....

The report has excised the recommendation which suggested eliminating studio art and art history as majors. The report recommends holding art history as a major in abeyance pending possible staff retraining. It also suggests maintaining the staff at the present level....

Under group III (Mathematics), the report recommends evaluating the needs of the department of Mathematics as retirements occur. It has also removed the recommendation which called for the creation fo the Department of Mathematics and Computer Science

The report has removed the previous recommendation which suggested creating the Department of Business and Information Processing as well as excising the proposal to remove Computer Science and Economics from the Business Department.

The changes in the report regarding athletics are on a minor scale. The recommendations about the combination of Athletic Director, Chairperson and Intramural Director into one position was modified slightly. It now excludes the Department Chairperson.

The report also adds one recommendation under athletics which states "Continue to support the athletic training certification program." The other orginal recommendations about the athletic program remain in the report in exactly the same form as in the draft.

Within graduate studies the report adds the following suggestion: allow the Department of Psychology until July 1, 1985, to develop a cost-effective program.

The report offers some changes under the heading of Student Services: assign a task force to assess the present system of academic advising.... Monitor health services costs at the Guthrie Clinic insuring that the present health fee covers costs. (The recommendation in the draft said "explore the possibility of establishing a minimum student user fee for health services at the Guthrie Clinic")....

Another change under student services is an addition to the draft. It calls for stricter administrative controls to improve the quality of residence hall life by enforcing quiet hours, reducing vandalism, and tightening security.

One change which was announced in last week's FLASHLIGHT is under the heading of Institutional Support. The recommendation which refers to mid-term grades was altered. It now states "mid-term grades be mailed only to students receiving D's or F's and that other students receive their mid-term grades directly from their course instructors."

The changes listed above do not constitute a complete list. They are an overview of some of the more important alterations. The complete report contains many more changes, some of which are very minor.

Kelchner will begin to implement some of the recommendations as soon as he conducts the three open meetings.

President Rod Kelchner — Photo by Jeff Stuckey

ARHC Elects Board

by Ann Marie Defino

All Residence Hall Council (ARHC) has recently elected new officers for next year. Those elected are John D. Shafer, Chairman; John K. Wheeler, Vice-Chairman; Colleen A. Boguski, Treasureer; and Theresa A. Brady, Secretary. The new officers will officially take office on May 1, 1984.

Departing officers are Dwayne Harris, Chairman; Scott L. Rose, Secretary; and Robert Archibald, Treasurer.

Shafer, who is presently Vice-Chairman of ARHC, stated, "John Wheeler and I have some new ideas and we will reveal some of them at the May 1 meeting." He also stated he will be working on other ideas over the summer.

Wheeler, current President of Maple Hall Council stated, "As Vice-Chairman of All Residence Hall Council, I plan to revise the constitution and to look into the possibility of getting commercial washers and dryers." Other proposals will not be introduced until next semester so that more research can be done.

In a joint statement, Shafer and Wheeler said, "We hope the Hall Councils can get together to provide more activities for the students on joint ventures. We also hope to improve the communication among the individual residence halls, the officers of All Residence Hall Council and the advisors to the Hall Councils."

Boguski, current treasurer of Cedarcrest Hall Council, stated, "As the new treasurer, I will see that the books are kept in order and all creditors are paid timely."

Brady is currently treasurer of Laurel Manor Hall Council. She said, "Sue McMillian (President of Laurel Hall Council) and I are pleased with all the Hall Councils' involvements with activities this year and hope it will continue next year."

All Residence Hall Council is one of the largest organizations on campus and is funded through the washers and dryers in the residence halls. ARHC provides the movies available for viewing in the dormitories and also sponsors bloodmobiles, trips, and other activities.

Book Review

by Elisabeth Sekellick

For Martin Troyer, the protagonist of Edwin Moses' new novel ASTONISHMENT OF HEART, his fiftieth birthday does not qualify as a golden anniversary. As a professor of English at the University of Kansas, he would seem to have everything the American Dream says he needs for contentment—job security, a talented and loving wife, a son to assure his posterity—but this particular birthday seems to make Martin that not only is life passing, it is passing by.

As if that were not enough, Martin's mother dies, and on her deathbed reveals that sometime in the past she killed and buried a strange man who "put out his hand to her" in a field on the farm where Martin grew up. Her confession shatters the carefully constructed idea of his past that was the last security Martin had to cling to. Suddenly everything he had thought to be true of his past was not.

The midlife crises of a Midwestern English professor could very easily become the stuff of boredom. Fortunately, Dr. Moses has an excellent understanding of the ironies inherent in watching someone who has spent most of his life wrapped in a psychological cocoon forced to face the fact that his life's foundations were built on false ground, that his educated colleagues are shallow human beings, that he himself has lost faith in his goal, and that he has for thirty-odd years or more allowed life to happen to him without his really having taken an active part in it. Moses' narrative tone expresses wry humor, but does not belittle Martin's struggles, even when they are little more than self-indulgent melodrama. We are kept conscious of how much of ourselves exists in Martin Troyer, and are more than ready to cheer when Martin finally stops trying to hide in his "ivory tower" and like a somewhat rusty knight goes out to battle his personal dragons.

The only real problem with

Continued on pg. 7.

Record Review

by Ed Cerny and Chris Graves

As new groups emerge, it sometimes becomes necessary for old groups to accomodate the times. Not everyone can do this and they soon become buried in their "old-fashioned" style.

One group that has made the transition successfully everytime is the Cars. They have been able to change with the listening preferences of their audience and have consistently come out on top.

Their fourth album to date, HEARTBEAT CITY, is proof of their survival rate. It is a definite party album. Their extensive use of synthesizer and syntho-pop techniques have catapulted them from their previous styles into new and unexplored territory.

Every track on this album is well-written. Songs such as "Hello Again", "Looking for Love", and the latest hit "You Might Think" are catchy and have the flash and pizzazz you would expect from a solid Cars' hit.

Although their musicality shines through, their lyrics, on the other hand, lack depth, forethought and originality in general.

These faults are minor compared to the great aspects of this album.

If this album goes as far as we think it will, then the pulse of HEARTBEAT CITY will be felt for a long time to come. We rate HEARTBEAT CITY by the Cars a 9.

This week's so-called "video" is for the song "99 Luftballoons" by Nena. Now don't get us wrong; the song is fantastic and Nena isn't bad looking herself, but she and her band have the stage presence of the zombie rejects from "Thriller".

The keyboard player should give his lips back to Mick Jagger. If you enjoy outside concerts, then this one will be great. Just don't sit on a landmine or worse yet, a cowchip!

Frankly, we're surprised that the band members knew where the camera was due to the excessive thick blue smoke that just happened to match Nena's Covergirl eye shadow.

All in all, the video is just plain bad. In the immortal words of John Candy and Joe Flauterhy, "may the good Lord take a likin' to ya and blow ya up real soon!"

We give the song a 9, the video a 2, giving "99 Luftballoons" by Nena a sad, but deserving, 5½.

Prophet's People

BY MIKE NOLFE

"I wrote 'The Prophet's People' because I saw for the first time that the Gospel of John was written about real, living, breathing human beings," Donna Zeigler said.

Zeigler is the author of a collection of monologues and dialogues called "The Prophet's People". Zeigler is a 1983 graduate of Mansfield State College. She is working on this production as a master's thesis for Elmira College.

Arlyne Garrity, MU professor of Speech, Communication, and Theatre is producing and directing the show. The production will be held on Tuesday, April 17 and Wednesday, April 18 at 8 p.m. in the Caberet, Memorial Hall.

The plot of the story revolves around a group of reactions to the life of Jesus Christ. The central characters are those people who came into contact with Christ before He was crucified, and the effect He had on their lives.

The story is unique because it is not a traditional Biblical drama, but an engrossing character study instead. The characters include Nicodemus, the Merchants, the Pharisees, the beggar, the servant girl, Peter and Judas.

The actors are from all around the Twin Tiers: Reverand David Smith of Blossburg, as Nicodemus; Reverand Benjamin Nevin of Mansfield, and Thomas Wierbowski, a music teacher in Wellsboro, as the Merchants; Vern Lapps, MU Speech and Theatre Dept. Chairman and Noel Schwartz, MU Dance instructor as the Pharisees; MU student Nathan Ritchey as the beggar; Arlyne Garrity as the servant girl; Andrew Seubet of Mansfield, as Peter; Lawrence Knowles, MU professor of theatre as Judas.

The play is based upon the Gospel according to John, but the scenes are interpretations of Donna Ziegler. Garrity said she employed her own interpretation in the method of directing. For example, Garrity instructed the actors not to play directly to the audience because she felt the play would become too preachy.

Continued on pg. 6.

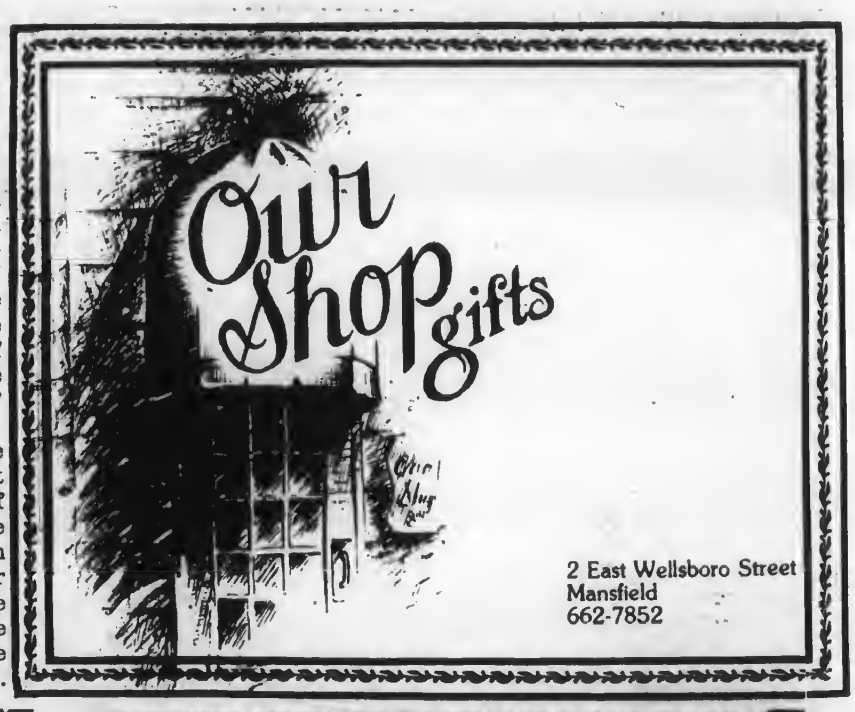

Come Ride For those Who Can't

The Council For Exceptional Children is sponsoring the St. Jude Bike-A-Thon on May 5th, 1984 at the Warren Miller Elementary School at 10:00 a.m.

For more information call 662-2780.

Berrigan's Subs

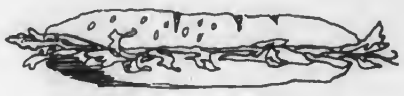

SUBS — PIZZA
SOUPS — CHILI
Now Available—Steak, Cheese, and Steak and Cheese Sandwiches.
HOURS
Sunday—12:00-8:00
Monday—11:00-7:00
Tuesday thru Saturday—11:00-11:00
23 South Main Street
Mansfield, PA

New ARHC Officers Photo by Jeff Stuckey

Social Work Seminar

by Suzy Miller

Many graduates of Mansfield University are returning tonight from as far away as Philadelphia to speak to students about all aspects of social work.

Some of the topics to be discussed are social work with the mentally ill, mentally retarded, children, aging, community living arrangements and drug and alcohol addicts.

The speakers include many MU graduates: Sherry Bodine, North Penn Comprehensive Health Agency; Betsy McConnell, Children's Services in Bradford County; Trudy Kinsey and Guy Maryott, Bradford, Sullivan, and Tioga County Mental Health/Mental Retardation Program; Carol Clark, Community Living Arrangements of Cameron County; Nancy Warrick, Graduate Hospital Department of Social Services in Philadelphia; Sue Lyons, Robert Packer Hospital in Sayre, PA; Kim Loster, Green Home in Wellsboro; and Janice Tomasiok, assistant to Congressman Ritter in Allentown, PA.

The program will be held in the North Dining Hall in Manser at 7:00 PM. It is open to everyone. Free refreshments

Continued on pg. 7.

Bloodrive at Manser photo by Dan Mason

Blood Mobile

by Dan Mason

Were they vampires? Mosquitoes, perhaps? Whoever they were, they arrived at Mansfield University with tables, racks, and various medical instruments, but they left with 200 pints of blood.

The Wilkes-Bare Chapter of the American Red Cross came to Mansfield with their bloodmobile which was set up in the south wing of Manser.

After signing in, donors were issued Red Cross donation cards and were registered by members of Phi Sigma Pi and Lambda Sigma, who sponsored the blood drive.

With registration through, each donor had a small sample of blood taken from his earlobe. This sample was tested for iron content. The body was subjected to such tests as temperature, pulse, and blood pressure.

Donors then proceeded to a table where a Red Cross nurse removed a pint of blood from their arms.

After the donors gave blood, members of Lambda Sigma and Phi Sigma Pi provided them with refreshments to help them regain their strength.

Allegheny Women's Center
an out patient medical clinic offering
• abortion
• free pregnancy tests
• personal counseling
• birth control services
• gynecological care
• Morning After Treatment
abortion counseling service with warmth and dignity from people who care
362-2920
Allegheny Women's Center
Medical Center East Building
Penthouse Eight (8th floor)
211 North Whitfield Street
Pittsburgh, PA 15206

PATTY HUTCHESON
Beauty Salon
Perms—$22.00
Redken Perms—$25.00
16 E. Wellsboro Street
Mansfield, PA
Phone: 662-2034

Dixie Land Music
Hot House
Friday 10:30-1:30
Sunday 3:30-5:30
mark's brother's
51 South Main Street, Mansfield, Pa
Phone 662-3663

SPRING FLING '84
April 28th
At Bucktail Campgrounds
LIVE MUSIC ALL DAY LONG!
STARTS AT 1:00
BUS LEAVES FROM SOUTH HALL PARKING LOT TO & FROM BASH
DONATIONS $5.00
TICKETS AVAILABLE FROM
JR or MIKE 662-3523

Tennis Team Rebounds

by Bob Kakareka

For the last five years the MU tennis team has had a monkey on their backs.

On Monday they ended that jinx as they beat St. John Fisher 5-4 to win their first match of the season against four defeats.

Mansfield started slowly as their number one and two seeded players, Chris Davis and Tom Dodson, were defeated.

However, MU won the next four matches, as Hank Zarzycki, Bill Tacchi, Bob Kakareka, and Sandy Sanders all posted victories.

The doubles action started the same for the Mounties as they dropped the first two matches, before the team of Kakareka and Sanders scored the final Mountie points.

Coach Art DeGenaro was pleased with the Mounties' triumph because it was over a team that has consistently beat Mansfield. It also ended a four-match losing skid.

The team travels to Susquehanna University on Thursday and Lock Haven Saturday before playing their only home match of the year on April 18th against Kings College at 3:00 on the upper tennis courts.

by Eric Keir

Now that another baseball season is upon us, I have decided to devote my weekly column of sports knowledge to baseball, with a few prediotions, and yes, a few knocks. . .

I see that World Champion Baltimore Orioles are off to a flying start. They're 0-4. . .

How about those New York Mets? At press time they were 5-1 with a five game winning streak. Hold it Met fans, don't run out and buy your World Series tickets because the Amazing Mets will be back at home in the cellar by the All-Star break.

How long will Yogi last as the Yankee skipper? If he can keep the Bronx Bombers in the thick of the race until the All-Star break he'll last the season, if not, bye-bye and George will name Roy White as the new manager.

What would a baseball season be without a player admitting to a drug problem? Pittsburgh's Rod Scurry is the first one so far this season, and I'm sure not the last. . .

My picks for this season are: In the American League I like the Tigers in the East and White Sox in the West. The National League will be the Expos in the East and Dodgers in the West. The Tigers and Dodgers will play in the Fall Classio, with the Tigers winning it in seven games.

If I'm wrong at least I won't hear about it until next year. But so far this year I'm perfeot in my predictions. I'm 0-5.

PLAY BALL!

Who's On Third

by Eric Keir

"Who's on third?" was a familiar question around the Detroit Tigers' spring training camp this season.

The Tigers looked at six different players at third base before deciding to give the job to incumbent and former Mansfield standout Tom Brookens.

Manager Sparky Anderson said Brookens can do too many things not to be in the lineup, including stealing bases. Anderson said there is not a better all-around third baseman on the team.

Brookens was used mostly in the outfield during spring training before being moved back to third.

The Tigers moved him to a backup because his batting average has dropped each year from a high of .275 in 1980 to .214 last year.

Brookens said he changed his hitting a few years ago and concentrated on hitting the ball up the middle. But this year he's not concentrating on anything except hitting the ball like he used to.

Morris Named Player of Week

Minnesota Twins outfielder Mickey Hatcher, who hit .429 in the first five games of the season, was second in the voting. Also considered were pitcher Bruce Hurst of boston, Milwaukee's Jim Gantner and Seattle's Jack Perconte, both infielders.

Jack Morris of the Detroit Tigers, who threw his first no-hitter last Saturday against the White Sox, has been named the first American League Player of the Week of this season.

Morris was 2-0 with an 0.56 earned run average last week, striking out 16 batters in 16 innings.

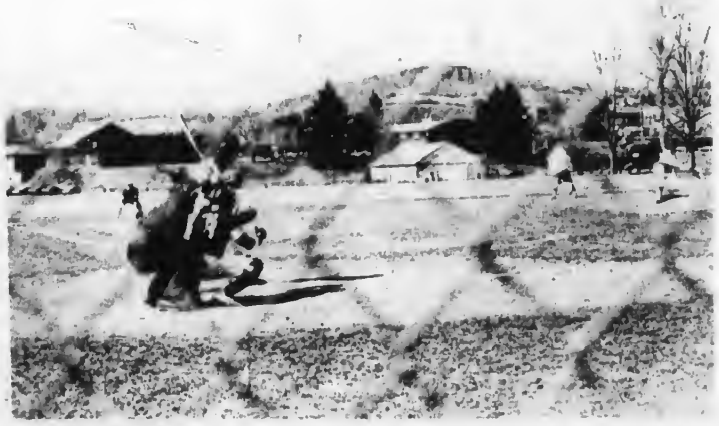

Mounty Baseball Team — Photo by Jeff Stuckey

Mounties Sweep Bloomsburg

by Eric Keir

The Mansfield University baseball team improved their PSAC East Division record to 4-0 as they swept a double-header from Bloomsburg on Sunday.

The Mounties, 10-9 on the season, swept West Chester last week.

MU 1, Bloomsburg 0

Derek McNab held Bloomsburg to five singles, and didn't allow a runner past second base to lead the Mounties in the opening game.

Mansfield scored the games only run in the seventh inning as Roger Reigel, Steve Coakly and Rick Painter all banged out singles.

MU 8, Bloomsburg 7

In the nightcap, the Mounties rallied for an eight-inning victory.

Chris Curren tied the score with an RBI-double and scored the winning run on Jeff Evens single with two outs in the eighth inning.

Mansfield scored three runs in the fifth inning as Curren singled home Painter who had doubled, and Eric Smith drilled a two-run single.

In the sixth, the Mounties scored twice on a walk, a double by Coakly, and Painter's two-run single.

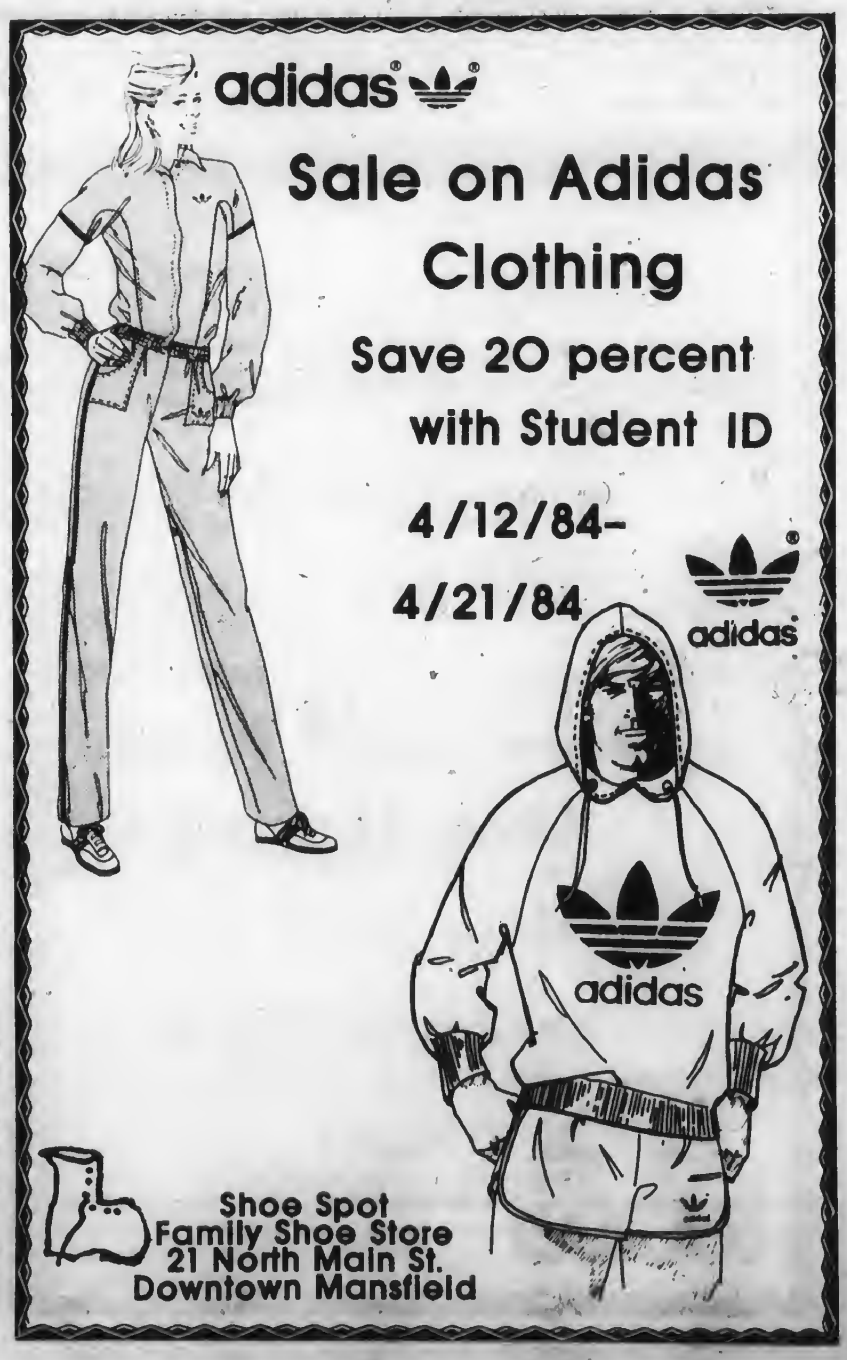

Editorial

All semester I've been forced to examine the problem of campus apathy. It's been something I have been concerned with for some time now. No, I don't intend to go into a long-winded sermon about how the students, faculty, or other MU personnel don't really support such things as sporting events, MAC productions, or the activities sponsored by the dorms. That would be worthless because the situation is quite complex, and it cannot be solved in one editorial.

Therefore, I'd rather concentrate on what the people at the University can accomplish if they really want to. A topical example, the Strategic Planning Report, quickly comes to mind.

Near the beginning of the semester the University released a rough draft of the report for public perusal. The report did not initially stir up much controversy among the students. This upsets me greatly. Here is a report which will literally shape the direction of Mansfield for at least the the next ten years. Doesn't anybody care what the administration does.

Some people obviously did and they made their feelings known. President Kelchner invited students, faculty, and other MU personel to air their complaints, either in writing or verbally.

A number of faculty members sent responses to the Strategic Planning Committee regarding the intial draft.
However, of the 38 responses the committee recieved only 3-5 from students. Still, because of the efforts of these students(and faculty) changes were made in the report. The Art Department was a major victory as the committee altered the report in their favor.

I believe the changes in the report were made because the committee received an enormous amount of negative feedback from the members of the art department.

Other recommendations were altered including a ridiculous proposal about saving paper by doing away with mid-term grades. The new report also does not mention increasing the health fee for using Guthrie Clinic, but instead suggests monitoring the services to insure that the present health fee covers cost.

Why were these changes made? My guess is thast the responses pointed out the negative gactors of these particular recommendations. In other words, somebody spoke up for their rights.

But the report is not yet fully etched in stone. Next Wed. President Kelchner will hold two open meetings to hear comments about the report. They will be held Monday at 7pm and Tuesday at 1pm in the North Dining room in Manser (Kelchner has scheduled three meetings, but the first one was held earlier today).

Some of the things the report may change include the sports program, the core requirements, the library structure, and the computer systems.

Kelchner has publically welcomed everyone included in the Mansfield community to attend these meetings So What's Stopping You? Afraid to stand up for your rights? After all, we the students are paying the salaries areound here so we should have a chance to voice our opinion (It's an old argument but an effective one).

A copy of the report is on reserve at the library. If you don't make an effort no you'll have no one to blame but yourself when changes are made that upset you.

This is your time to take action. A number of people have already done this and it is evident because of the improvements found in the official report.

If you don't really care, then I think you're wasting your money at this school. Why not transfer to a school where they don't give you a chance to react?

M.J. Nolfe

I would like to state that any connection between initials used in the DEAR NOLFEE column and any real person on the Mansfield University campus is purely coincidental. I apologize to any persons who have been incorrectly identified with fictitious characters devised for humorous purposes only.

Michael Nolfe

Letters

To the Editor:

I would like to say that I thoroughly enjoyed the jazz performances in Steadman Theatre last Friday evening. The performing five-piece band, the MU Jazz Band and the high school jazz band deserve much praise.

I thought the high schoolers did exceptionally well and I was glad that MU gave them the opportunity to show us their talents. That is, I was glad until I discovered that the high-schoolers hosted on my floor in my dorm were less respectful of my RIGHTS as a resident than I was of their PRIVILEGES as guests.

I personally promote the arts and I think it is great that MU encourages their development. However, I do not think it's great that the University provided housing to this VERY obnoxious group. These kids were going strong at three o'clock in the morning. One of the other guys on my floor asked one of them to turn down his tape player. Instead of complying with the request, the geek had the nerve to turn up the volume. The RA had to step in and settle the problem.

That's pretty sad for a group of sophisticated musicians. I would hate to see the University discontinue these get-togethers because there are some students who know how to behave and are worth hosting. But I do wish that whoever is in charge of such programs would find alternative high school student housing in the future. I really don't think it is fair to impose them on the dorm residents.

Respectfully,
Tim Cox

Dear Editor,

We have a good compliment for Manser. Here is a typical morning at Manser. When we walk up the steps in the main line to get our tickets to paradise punched, Martha, the lady who punches the tickets, greets us happily by saying "Good Morning."

Upon going through the line, we are greeted also by the other two ladies who are dishing out the food but can't take it. After getting our food, we sit down and start to eat.

All of a sudden, Margret, the lady who fills the cereal and plays musical chairs, decides to clatter the bowls together and we yell at ther. We all know she LOVES IT so we continue to do it constantly.

We are presently not aware of how Margret got her drivers license for the bowl cart she pushes around, but we are presently checking with Mansfield University Campus Security.

The fellow who changes the milk in the dispensers has consulted DR. KEN MEYER, of the Biology Department for his expertise in determining the homogenization, acidity, and bacterial level of the milk. Fortunately, to the good Doctor's evaluation, the milk was found fit to drink and is determined to be healthy.

As for Henry Wilk, the Food Service Manager, he is constantly running around looking through the Fruit Loop boxes trying to find the Tucan Sam message decoder to unscramble the messages written on the napkins to "YO HENRY!"

If anyone has a problem with Manser, here is the proper procedure to follow.

1) Stand up from your table.
2) Do not throw any food.
3) Start yelling as loud as you can, "YO HENRY!"

After number 3 is completed, one will more than likely see Henry emerge from his hibernation in the kitchen. Invite him to sit down with you and casually talk to him. If he does not want to talk, then do the opposite of number 2 in the above mentioned directions. GOOD LUCK!

Food for thought,
Scott L. Rose
John D. Shafer

Flashlight Editorial Board and Staff

Editor-in-chief: Mike Nolfe
News Editor: Ann Marie Defino
Sports Editor: Eric Keir
Layout Editor: Jon Lightner
Photography Editor: Jeff Stuckey
Advertising Editor: Denise Bess
Business Manager: John Shafer
Ass't. Bus. Manager: Bob Hughes
Circulation Manager: Steve Hinds
Typing Manager: Tim Cox
Faculty Advisor: Paul Brooks
Reporters: Bob Bogart, Ed Cerny, Christina Conning, Tim Cox, Linda Gillis, Chris Graves, Dan Mason.
Photographers: Bill Grutzkhun, Dan Mason, Debbie Metzber

Views expressed in the FLASHLIGHT are not necessarily those of the student body, faculty or administration of the university.

Letters and comments are welcomed. ALL LETTERS SUBMITTED FOR PUBLICATION MUST BE SIGNED; NAMES WILL BE WITHHELD UPON REQUEST.

Please direct all correspondence to: The FLASHLIGHT, Room 217 Memorial Hall, MU, Mansfield, PA 16933

RANDOM NOTES

The sisters of the Iota Theta chapter of Delta Zeta, along with other collegiate and alumni chapters, attended a state conference on April 7, at the Pennsylvania School for the Deaf. The sisters attended various workshops on time management, motivation, philanthropies, Delta Zeta history, and pledge training.

The honored guests were Carolyn Gullatl, our national president, two national council members, and the after dinner speaker was the headmaster for the school, Joseph P. Finnegan.

The sisters sang songs at the conference in which Miss Kelly Quattrini soloed. The sorority won the following awards: Outstanding Achievement in Membership, Scholarship for the highest sorority average on campus, and activities.

★

Alpha Psi Omega congratulates our new members who went through on April 3rd; Lance Benson, Kathy Bletz, Daron Davis, Kelly Fahrenbach, S. Michael Getz, Keith Smeal, Marion Tomlinson and Meribeth Wetzel.

★

The sisters of Alpha Sigma Alpha would like to welcome the following new sisters to the Delta Epsilon chapter: Darla Albera, Camille Carson, Vicki Dorado, Alison Hoppey, Judy Flynn, Barbie Lecker, Sharon Klook, Jill Koloski, Doreen Martinez, Nancy Spangler, Pam Goodrich, and Sue Wickes.

Initiation was held last week and our consumption will be this Sunday. On Friday, April 13, we are having our dinner dance in Williamsport.

★

Mark Lisney and Greg Hardy will be the opening act tonight at the Robert Klein concert. The show starts at 8:00 PM in Straughn Auditorium. Tickets can still be purchased at the door.

★

Have you ever pictured yourself as a winner in a national photography contest? In a KODAK WORKSHOP sound slide program to be held Tuesday, April 17, 1984, at 1:00 PM, in the Audio-Visual Center, Room G-1, Retan, you will see how easy it is to capture a prize winner by photographing some of the people, places and things in the everyday world around you.

★

Effective immediately, it will no longer be necessary to route requests for Printshop work through the Budget Control Office for prior approval. Requests should be submitted in duplicate, with the usual department approvals, directly to the Printshop.

★

Tutors are needed for the 1984 Summer Developmental Program during second summer session, July 2 to August 10, in speech, English, and reading.

For further information contact Mrs. Celeste Sexauer, Beecher House, phone 4436.

★

M.A.C. presents HERE AND NOW, starring Richard Pryor. The movie of the week will be shown Sat., Apr. 14th and Sun., Apr. 15th at 8pm in Staughn Auditorium. Admission is $1.00 with a stamped ID and $1.50 without.

★

The MATTERS OF LIFE AND DEATH series continues tonight through Saturday. This evening at 7:30 a faculty and local clergy panel will discuss Warfare or Welfare in Room 204, Memorial Hall. Friday evening, following the 8 p.m. performance of WHOSE LIFE IS IT ANYWAY? in Allen Hall Theatre, an informal discussion of issues raised in the play will be held at the Interfaith Center, 21 N. Academy St. The week-long emphasis will conclude on Saturday with Folk Mass at 5 p.m. and a Coffee House at 8 p.m., both in the Lower Lounge of Memorial Hall. All events are open to the public.

★

There will be a very important meeting of all women field hockey players both currently on the team as well as those interested in coming out next year. Items to be discussed will be:

1. Schedule
2. Pre-Season work out
3. August camp

Meeting will be at 7:15, Tuesday, April 17th, 1984 in Laurel "B" Lounge.

Please call Dr. Degenaro (4115) for additional information.

The Eta Epsilon chapter of Zeta Tau Alpha announces Sharon McCarty as Zeta of the Week. Sharon earned this recognition due to her work as Music Chairman and as a member of the Greek Week committee. Bunny of the Week goes to Linda Wendel. Chris Miller is Pledge of the Week.

A Candlelight ceremony was held for Kathy Kries on her recent pinning to Craig Brioker.

Last Saturday Wendy Dell was given the William S. Greary Award at the Pa. Newman Province State Conference held at Penn State. Wendy is a member of the National Catholic Student Coalition and was awarded for her contributions to the Newman Movement. Wendy is the editor of the NCSC's monthly newsletter which is distributed to all campus ministry organizations at Pennsylvania colleges and universities.

★

The Mansfield Activities Council proudly presents Robert Klein tonight at 8pm in Straughn Auditorium. Tickets may be purchased in Straughn box office prior to the show. Don't miss your chance to see this famous comedian live!

★

Any August & December 1984 graduates on campus who have not made application for their diplomas, please do so IMMEDIATELY at the Registrar's Office, Home Ec Center Room 115. Teacher education graduates ONLY should bring with them a $15.00 money order made payable to Mansfield University for the teaching certificate.

★

Get Involved! Become a Student Government Officer or Senator. Applications for President, Vice-President, and Senator are available in the Student Services Office, room 120 Pinecrest, until Friday, April 13th. Elections will be held on April 16 and 17.

NewsNotes

Apr. 12		Pre-registration for Fall: Sophomores	
Apr. 13	1 p.m.	Atherton & Selders: Jt. Recital	Steadman
Apr. 14	3 p.m.	Bell: Sr. Clarinet Recital	Steadman
Apr. 14	8 p.m.	MAC Movie: Here and Now	Straughn
Apr. 15	1 p.m.	Stoltzfus: Trumpet Recital	Steadman
Apr. 15	3 p.m.	Concert Choir	Steadman
Apr. 15	8 p.m.	MAC Movie: Here and Now	Straughn
Apr. 16	8 p.m.	Dr. William Goode & Company	Steadman
Apr. 17		Pre-registration for Fall—Freshman	
Apr. 17	8 p.m.	Phi Mu Alpha Sinfonia	Steadman
Apr. 18		Pre-registration for Fall—Freshman	
Apr. 18	8 p.m.	Movie: The Enforcer	Cabaret
Apr. 19		Pre-registration for Fall—Freshmen	
Apr. 19	8 p.m.	Brothers of Kappa Kappa Psi Concert	Steadman

Continued from pg. 2.

"The play is terribly engrossing. It isn't preachy, all the play does is ask questions: Why are they putting Him to death? Who was this man? How dare He tell us we can have a new kingdom?", Garrity said.

Prophet's people is basically an independent production, which has become a campus-community team effort. The entire set consists of two stools. There will be a limited amount of expenses for costumes and script reproduction.

Garrity believes the costumes are important because they help to give an image of the time period. "The modern day audience gets to see a slice of that era. Of course, they will have to use their imagination to get a more complete picture," Garrity said.

Gwen Sumner, MU Media technician, is the technical director. She has been in charge of programs and posters, publicity, and of course, working all technical aspects of the production. Sumner designed the lighting and she will be in charge of videotaping and recording the play.

"Gwen's been wonderful. She's been doing everything," Garrity said. The director added that Sumner's lighting design will help to create different moods of the production.

"Prophet's People" will last about 45 minutes to one hour. It is a continous flow of monologues with music interwoven into the story.

Garrity hopes that people will attend the production because she feels the words and music are "brilliant," and that it offers an interesting change to the traditional Easter story. Prophet's People is free of charge.

FOOD

THURSDAY

DINNER: Soup De Jour, Roast Turkey, Stuffed Cabbage, Mashed Potatoes, Supreme Sauce, Bread Dressing, Spinach, Peas & Carrots.

FRIDAY

BREAKFAST: Fried Eggs, French Toast, Sausage, Shredded Hash Browns.
LUNCH: Navy Bean, Fried Fish Sandwich on Bun, Meatball Stew, Succotash, Rice.
DINNER: Soup De Jour, Chopped Beef Steak, Au Gratin Potatoes, Mixed Vegetables, Onion Gravy.

SATURDAY

BREAKFAST: Scrambled Eggs, Waffles, Ham, Hash Browns.
LUNCH: Cream of Mushroom, Chicken Patty Sandwich on Bun, Knockwurst w/Sauerkraut, Broccoli Cuts, Corn Chips.
DINNER: Soup De Jour, Pot Roast, Fried Fish, Oven Browned Potatoes, Jardinere Sauce, Lima Beans, Creamed Corn.

SUNDAY

BRUNCH: Fried Eggs, Pancakes, Scrapple, Hash Browns, Ham & Turkey Rarebit, Cheese Blintzes.
DINNER: Scotch Barley, Baked Chicken, Veal Paprika, Steamed Rice, Buttered Carrots, French Cut Beans.

MONDAY

BREAKFAST: Fried Eggs, Canadian Bacon, American Cheese, English Muffin, Hash Browns.
LUNCH: Chicken Rice, Hamburgers w/Cheese on Bun, Cheese Ravioli, Green Beans, Meatless Sauce, Potato Chips.
DINNER: Soup De Jour, Salisbury Steak, Spaghetti w/Meat Sauce, Mashed Potatoes, Brown Gravy, Italian Blend, Harvard Beets.

TUESDAY

BREAKFAST: Poached Eggs, French Toast, Sausage, Shredded Hash Browns.
LUNCH: Minestrone, Hot Dogs on Bun, Cheese Omelet, Sauerkraut, Baked Beans.
DINNER: Soup De Jour, Fried Veal with Cacciatori Sauce, Crab Cakes, Buttered Noodles, Brussel Sprouts, Creole Squash.

WEDNESDAY

BREAKFAST: Fried Eggs, Canadian Bacon, American Cheese, English Muffin, Hash Browns.
LUNCH: Beef Noodle, Shaved Cold Roast Beef, Macaroni & Cheese, Stewed Tomatoes, Corn Chips.
DINNER: Soup De Jour, BBQ Spare Ribe, Chicken Croquettes, Rissole Potatoes, BBQ Sauce, Supreme Sauce, Corn, Spinach.

THURSDAY

BREAKFAST: Hard & Soft Eggs, Waffles, Ham, Hash Browns.
LUNCH: Cream of Tomato, Grilled Cheese, Chili Con Carne, Mixed Vegetables, Rice.
DINNER: Soup De Jour, Beef Liver w/Onions, Ziti w/Meatless Sauce, Stuffed Potato Skins, Peas.

Continued from pg. 3.

will be served.

The format will include one-half hour of questions by Larry Miller, Chairman of the Department of Sociology, Social Work, and Criminal Justice Administration. These questions will be directed at the speakers.

Questions will be asked about their salaries, confidentiality, burn-out, and especially how well they feel they were prepared for their jobs by the University's Social Work program. After this, they will divide into small groups so that students can ask questions.

This program is sponsored by the Social Work Club so that students can get first-hand information from people who graduated from this program.

Miller believes the program will be beneficial to all those who attend. He said, "they will be better able to understand what to expect when they get out in the field. This is an excellent opportunity for undeclared majors to find our about the field."

Continued from pg. 2.

this book is the women. With the exception of Lisa, the girl who eventually marries Martin's son, the female population seems to be either painfully neurotic, or almost terrifyingly monolithic. Martin's wife, Barbara, a successful artist, while she is apparently loving, also seems overly aloof at the times when she might have most naturally expressed that love. Worse, she occasionly seems condescending just when Martin least needs it. There is a potential in the character that was left largely untouched, but of which we are given tantalizing hints. Martin's mother, the catalyst for the story, hangs over everything like some terrible Nemesis, as stern and unyielding as granite even on her deathbed. Yet we are asked to believe that this Earth Goddess inspired sincere love in her son AND his wife AND his son. She does not seem to have enough humanity to inspire more than awe and respect.

Still, ASTONISHMENT OF HEART is a very readable and definitely enjoyable book with a deep sense of the joy that lies in truly living; and Martin Troyer is a man we can all recognize. His final resolution to his conflicts is as much our triumph as his. In a time which seems to grow increasingly pessimistic and much of literature only aggravates the depression, it's nice to know there are still reasons to grin at the world and shout "L'chaim!"

Hogg Rags
Friday 13
13% off all....
Wrangler
shirts; jeans; Knits; shorts...
WAGENHEIM CLOTHES
429 Main St. Towanda 265-4100
29 Canton St. Troy 297-3301
9½ N. Main St. Mansfield 662-3900
Acme Plaza Wellsboro 724-2700

Now Is The Time...
To Be Prepared For Your Future Job.
RESUMES
Professionally Prepared.
The Penny-Saver

GET INVOLVED!

Friday at 4 p.m. is your last chance to apply for SGA senate or offices of President and Vice-President. Get an application in Dean Maresco's office. Room 120 Pinecrest.

Penn Mountains Gifts & Candle Outlet
SAVINGS of 20-50%
Visit our Year-Round Christmas Shop
OPEN 7 DAYS
Foliating Candles
featuring
• Unique Candles
• Novelty Candles
• Silk Flower Candle Rings
• Hand Carved Candles
• Candle Demos daily
RTE. 15 MANSFIELD PA.

Colonial Inn
Thursday: Burritos- $1.25
Friday & Saturday: Stuffed Shrimp- $5.25
Dining Hours
11:30 AM—2:30 PM
5:00 PM—10:00PM
Route 15, Covington, PA

Classified Ads

Roxanne,
Break a leg! I know this is too late but it's the thought that counts!
AM

EDFPMD,
Just to let you guys know I'm here and you're there! See you next week!
The One You Miss

Daddy,
I love you very much. Have a great Easter Break.
Your Little Girl

Hi Yuengling,
Like your song?
-Gennee Cream

Happy Birthday Brother
-Jon

LETTERS

Dear Editor,

Seventeen MU students and a campus minister played volleyball for ten hours on Saturday, March 31, to raise money to help curb hunger in our world. The players raised over $300 for CROP, the Community Hunger Appeal of Church World Service. The money is used for relief and development projects in more than 50 countries on five continents.

On behalf of those who will benefit from the money that was raised, I want to thank all the players and sponsors for their caring and generosity. Our contribution may be tiny when compared with the enormous problems of hunger and poverty across our world. But, at the risk of sounding trite, I believe that it is still better to light on little candle than to curse (or ignore) the darkness. It is only as candles are lit and raised up that we may hope to see the darkness flee away. May it be so.

Sincerely,
Michael Ballard
Protestant Campus Minister

Information-
Counseling-
Exams

Birth Control

Mansfield Family Planning Center★
40 West Wellsboro St.
Mansfield, Pa 16933
(717)-662-7620
★Funded by DHHS, DPW, DPH

MANSFIELD UNIVERSITY
SUPER SUMMER

SESSION I — MAY 29-JUNE 29
SESSION II — JULY 2-AUGUST 10

Over 200 undergraduate and graduate courses
Summer camps, workshops and seminars
Four-day week

$62 per undergraduate and $82 per graduate credit for in and out-of-state students.

Charge your summer with Mindpower!

For a free catalog, contact Mansfield University Summer School, Retan Center, Mansfield, PA 16933. Phone 717-662-4041.

SPECIALS
FROM THE PENN WELLS

WEDNESDAY

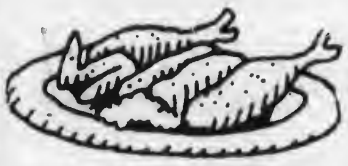

EVERY WEDNESDAY NIGHT, GET A CHICKEN FEED FOR "CHICKEN FEED!"

$4.50

All you can eat.

Join us for a broasted chicken dinner served with hot rolls, tossed salad and french fries.

Children's portion $1.95

Served from 5 to 9 p.m.

FRIDAY

FISH FRY

All the golden fried haddock, broiled haddock, or clams you can eat. Plus french fries, cole slaw and hot rolls.

Still only $4.95

Children under 12 . . . $1.95

Serving from 5 to 9 p.m.

SATURDAY

The Famous Penn Wells
SMORGASBORD

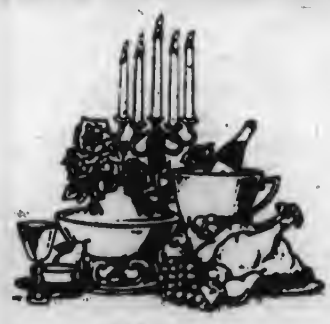

Featuring:
- Scallops
- Fried Chicken
- Meat Balls
- Baked Ham
- Top Round of Beef
- Barbecued Spareribs
- Homemade Pies & Desserts

Plus Many More Salads and Casseroles

$9.95

All you can eat.

Children under 12 . . . $3.95

SUNDAY

Our Elegant
SUNDAY BRUNCH

Includes
- Creamed Chipped Beef
- Bacon
- Eggs
- Sausage
- Homemade Strudel
- Strawberries

And Much Much More

$5.95

Children (6 to 12) $2.95
Children (under 6) $1.95

NEWS	ENTERTAINMENT	SPORTS
P.R. Competition . . p.3	One Act Plays p.2	Locker Room p.4
Budget Proposals . . p.7	Monte Carlo p.3	Niekro Shutout p.4

THE FLASHLIGHT

Volume 59, Issue 24
Mansfield University, Mansfield, PA
April 26, 1984

Klein Disgusted

by Michael Nolfe

"I'd like to thank everyone who came through the blizzard to get here," joked Robert Klein.

Klein appeared on stage at Mansfield University in Straughn Auditorium on April 12. The comedian was visibly upset with the size of the audience. MAC officials estimated the crowd to be somewhere between 160 and 200 peole.

Mark Lisney and his band (Chuck Isley, Ron Simasek, and Terry Selders) served as an opening act for Klein. They played several Elton John songs plus an original tune by Lisney.

Greg Hardy was the other opening act. He played several songs including "Here Comes the Sun." The crowd responded well to Hardy's informal style.

Klein was greeted with a warm reception. He began by mocking the lighting and sound systems as well as the size of the crowd. He proceeded to go into a long segment about commercials.

Klein seemed to keep the crowd amused; however, some comic bits did not work well. Overall, the audience seemed to enjoy the show.

He excelled at employing movement to get laughs. His comic facial expressions were also very effective.

Klein spent the last twenty minutes of the one-hour show singing funny songs. He was accompanied by musician Robert Stein. He did six amusing numbers, which the crowd appeard to appreciate. However, his music did not work as well as the material on Tom Carvel, Budweiser commercials, or Slim Whitman.

The following is an excerpt from an interview with Robert Klein:

Flashlight: You did not start out in life wanting to be a comedian. You started Alfred University with the intent of becoming a doctor. When did you change your mind and start thinking about show business?

Klein: Possibly the second day in school. I was pre-med a record time. No, it took awhile. I had always idolized doctors. I realized into my second semester that really wasn't my pursuit. It was parent-pleasing, self-pleasing, but it wasn't really what I wanted to do. I loved history a lot. I eventually went into that starting my sophomore year. But it was still outlandish to think of majoring in comedy because you couldn't.

WNTE: When you decided to become a comedian...

Klein: No comment. That's far too controversial.

WNTE: When you decided you wanted to become a comedian, where did you go?

Klein: First of all, I learned a lot of things in college. The college experience was very valuable to me because two drama professors at Alfred talked to my father about me going to the Yale School of Drama instead of law school. That was the first step. Then, there were some very bad months in early '63. I was a substitute teacher for a while which gave me a lot of material, but gave me an average of fifty bucks a week. I had an apartment of my own. I participated in this little theatrical comedy revue in New Haven. It was a comedy show in a nightclub with four or five actors and actresses. A guy from William Morris agency saw me and invited me to audition for "Second City" from Chicago which was coming to town. I auditioned with Fred Willard. We met that day. He was Jerry Hubbard on the "America Tonight" show. He's a very funny guy. And that was really my start. "Second City" was the most valuable thing that ever happened to me. Everynight I did improvisation plus set pieces.

Flashlight: Who did you work with at "Second City" in Chicago?

Klein: Fred Willard, David Steinberg, Joan Bassey, who is a repertory actress. She never really went into comedy.

Flashlight: After that, did you return to New York to work at the "Improvisation?"

Klein: Well, I went into a Broadway show called "Apple Tree." Mike Nichols directed it. Alan Alda, Larry Blyden, and Barbara Harris were the leads. And there were five boys and five girls, and I was one of the five boys. Big musical. It was a success. Then, I began taking a tape recorder down the street to the "Improvisation," which is a club on 44th Street. I began working out there every night right after the Broadway show. I met Rodney Dangerfield there who helped me a lot. I learned basic things like you need lights and sound, what is the audience composed of, etc. I began to take off from

Continued on pg. 2

SGA Elections

Vince Carr and Dan Figura
by Tim Cox

Photo by Jeff Stuckey

The Student Government Association now has a new president and a new vice president. Last week's elections put Vince Carr into the presidency and Dan Figura into the vice president's seat.

SGA's new chief is a junior majoring in Psychology. Carr has been an SGA senator for the past two semesters and has participated in the Student Affairs Committee, the Committee of Finance, and the University Hearings Board.

His other activities include Psi Chi, the Psychology organization; Lambda Sigma in his sophomore year; and Lambda Chi Alpha, of which he is currently president.

Figura is also a junior who is majoring in Business Administration. He has had two previous semesters of SGA involvement as a senator and has been active in the Budget Committee, the Traffic and Safety Committee, and the University Hearings Board.

The new vice president is currently the treasurer of Lambda Chi Alpha and has served as a manager for the girls' volleyball team.

Both Carr and Figura emphasized the need to combat student apathy on campus and are eager to work with the newly-conceived Board of Organizational Activities to reduce apathy. Figura commented that only 15 percent of the campus population turned out to vote, an effective example of the apathy problem. He said that the SGA hopes to increase the number of candidates in future SGA elections.

continued on pg. 8

Strategic Planning

by Mike Nolfe

Interim President Rod Kelchner was pleased with the turnout at the three open meetings regarding the Strategic Planning Report.

He estimated that ten percent of the campus community turned out to demonstate their interest in the University.The first two meetings lasted approximately 90 minutes and were attended by about 50 people. The third and final meeting was similar in length but the attendance was greatly increased. Over 200 people,many of them affiliated with the music department,attended the last meeting.

Other groups which were represented at the meetings include the art department, physical education department, and members of the financial aid, Afirmative Action,and library staffs.

Kelchner stated that the large turnout of the music department will influence him to some extent: "One can say that

Continued on pg. 3

Continued from pg. 1

there. I was in some subsequent Broadway shows which didn't get anywhere, but I also started to work gigs as a comedian. I went with Rollins and Joffe, the managers of Woody Allen and Cavett. I'm not with them as of about six months ago. Jack Rollins was basically good with young comedians just starting out.

WNTE: Who was the biggest influence on your career?

Klein: On my career, Rodney. He showed me so much, and we were very close for a long time. I went with him on a million gigs. On my work, I'd say Lenny Bruce and Jonathan Winters. Although, I'm proud to say that no one ever accuses me of being like anyone else.

Flashlight: Do you consider yourself a more "intellectual" comedian?

Klein: Obviously, I use intelligence more than most people use the language. I use polysyllabic words. I bring my education, my reading, and my practical knowledge to bear in what I do. I wouldn't say I did exactly a dumb show tonight in Mansfield. Ovbiously, I think I use my noggin more than any comedian I know working. The one I respect the most that's clearly the most talented and brilliant is Richard Pryor. He's from a pimps and ghetto and stuff. I'm from another place, and that place is also valid. No one speaks the language anymore. And profanity is great. I used some tonight, but it slid by like a lollipop.I don't think the Daughters of the American Revolution would have complained about the words I used tonight because I used them properly. It's part of the language. And if modern comedy can't use them, then you're in Mars. But I don't use it as a substitute for the rest of the language. As avant-garde, as hip as I might think I am, I get embarrassed by too much profanity—unless I'm alone with a very kinky woman.

WNTE: Has your intellectual humor every caused you a problem with an audience? Maybe people didn't understand.

Klein: No, if they don't I'll change what I'm doing. It's not like anything goes. I'm a man with integrity and taste. I'll take my pants down, show my ass to the audience and try to get a laugh if I can. This won't happen because I've written so much material over the years. I did some stuff today that I haven't done in three years. I have so much material and a lot of technique over the years that I know what I'm doing.

Flashlight: Do you find that material about commercials goes over well on college campuses?

Klein: It goes over well everywhere where people are exposed to it; do you know what I mean? It's not like I say I'll do commericals. I just got on that track. And let me say something that I wanted to say at the outset. I want to say something, and I think it's for the benefit of the community and the campus. The turnout tonight was very disappointing, and as a point of fact, it's the smallest audience I can remember playing for in ages. That includes Salt Lake City on a Wednesday night and a lot of other places. I went to school not too far from here. I'm from New York; I'm an Easterner. When I took this job, I never could have dreamed so few people would come. Now, mind you, I wasn't paid by the head, so I'm not doing this for my own self-interest. There were a number of things. First of all, I understand it didn't do too well either. There was a performance of a play tonight by the college players....You shouldn't have two things at once. I arrived for the job—and I have to say this—there was inadequate lighting; there was almost no stage lighting available. The rider, which is quite simple with regard to sound and lights, was not followed. I came to a place with a beautiful auditorium, and the show almost couldn't have gone on. They had one broken spot light. Ok? Now, there's a thing about the planning of this which is in keeping with that, so it shouldn't be repeated. The college should get together and not program similar activities on the same night. It isn't fair. If this were the night of a basketball game, it isn't fair. If it were during finals, it's wrong to spend the money to bring someone like myself to perform. Why should I have to compete against the play? In a 365-day year or a 300-day college year, or whatever it is, how many times do you have a play or a Robert Klein coming in or the Beethoven String Quartet, or whatever it is? People talk about the apathy here, and this may well be true. What I basically suggest is you shouldn't bring someone like me here. You can damn well better believe I took the money for performing tonight. I did a good show. It was a wonderful audience, and I knew it would be. But in the future, you should not hire a Robert Klein to come in if that's not what people want, and they don't seem to want anything. I heard a lot of things have been tried. How about not concerts? How about a picnic? How about not charging them the student fee and letting them keep the money and do nothing? I think it is the duty of the campus to bring in cultural, performance, philosophical, intellectual, and other practical experiences. I think there is a merit, too, even if ten people show up to have some artist come, as long as too much money isn't spent, but it's debatable. I'd like to think the spirit of the school would want events, but if they consistently show they do not, it isn't right.

WNTE: It doesn't matter though. Cheap Trick, Chicago, both rock groups, both different types of music, comedians—it doesn't really matter. They don't show. It's too bad.

Klein: Then they shouldn't come. They shouldn't have them. Doesn't anyone ever think when they spend the bread for that? They're paying for it.

Flashlight: How do you get up for the show when you have to perform for a really small, crowd?

Klein: It's a very simple thing; it's my job.

Flashlight: Some performers might not do a good job for such a small crowd.

Klein: Impossible. Maybe they sing and they go through their set. I have to stand there and get laughs, and you know I'm going to get them. That audience came to see me, and I'm going to do the show.

WNTE: The people that are there are there to see Robert Klein, not just any comedian. That's got to lift you up a little bit.

Klein: It lifts me up a lot.

Flashlight: You're presently working on a bloopers show—

Klein: Yeah, what is it called this week? Biggest rated one though. Every other one is going to fall by the wayside. This is a hugee.

Flashlight: What sort of segment do you do for that show?

Klein: They asked me to contribute a piece every week from New York. I value my time at home in New York as extremely valuable. I do an original piece every week which is about four and a half minutes long where I include people walking around New York. We also conceptualize a bit. I did movie stars homes in New York. I did the eleventh one yesterday, and next week we'll do the twelfth. I participate in the writing. The first five, I wrote entirely by myself. I have a couple of helpers now. We have several meetings, get together a script, shoot it, and then spend the day editing it. Then, I mail it in. And it's completely separate from the rest of the show. I have nothing against bloopers. I think they're funny when people make mistakes. It's not exactly the most stimulating television ever invented, but my part is great. I recommend it. It's Monday nights at 8 p.m. on NBC.

WNTE: What about movies?

Klein: Well, I've been in about ten. I'd like to be in more. You got a good part?

WNTE: Yeah, it's called "Apathy at Mansfield" starring Robert Klein.

Flashlight: You were in "Hooper." What kind of experience was that?

Continued on pg. 7

One Act Productions

by Ann Marie Defino

The Fundamentals of Directing clas wil present four one-act plays May 2—5. Each one-act will run approximately half an hour with an intermission between the second and third shows.

SUPPRESSED DESIRES, by Susan Glaspell, is being directed by Lance Benson. The assistant director is Laurie Bowen. In this play, Henrietta, played by Tina Marie Hendricks, has a fixation on psychoanalysis. Henrietta's fanaticism drives her husband Stephen, played by Billy Squier, and her sister Mabel, played by Sue Rockwell, to see a psychoanalyst themselves.

THE DUCK VARIATIONS by David Mamet is being directed by Vauna Bernstein with assistant director Mike Frill. This subtle comedy about two elderly men George S. Aronovitz, played by Jim Dixon, and Emil Vare, portrayed by Robert L. Schofield, who relate stories of life by giving analogies of ducks. These men come to the park to defeat loneliness. They don't realize they are lonely, but come to the park because they like the companionship.

Eugene Ionesco's THE BALD SOPRANO is being directed by Eric Bixby. His assistant director is Patti Hoffman. Mr. and Mrs. Smith will be played by S. Michael Getz and Julianne Gorda. Mr. and Mrs. Martin will be portrayed by Bill Noldy and Kay Horton. Andrea Chase portrays Mary and Daron Davis is the firechief. This most absurd play attempts to portray the total absurdity and tragedy of language which reduces four people into shouting non sequitors and various vowels and syllables at each other in a vain attempt to be understood.

MR. BIGGS, by Ann Marie Barlow, is being directed by Marian Tomlinson. Her assistant director is Kathy Bletz. The plot revolves around two elderly sisters, Eloise, played by Meribeth Wetzel, and Mary, portrayed by Ann Marie Defino. Eloise wants to go on living life to the fullest but Mary holds her back. Mary had fallen in love with a roomer that the sisters had taken in. The roomer, Mr. Biggs, provides an ironic twist of fate at the end of the play.

Admission is $1.00.

Allegheny Women's Center
an out patient medical clinic offering
abortion counseling service with warmth and dignity from people who care
• abortion
• free pregnancy tests
• personal counseling
• birth control services
• gynecological care
• Morning After Treatment
362-2920
Allegheny Women's Center
Medical Center East Building
Penthouse Right (8th floor)
211 North Whitfield Street
Pittsburgh, PA 15206

HAVE A NICE SUMMER!
Get Your Resumes Done
While On Your Vacation!
Stop by for free estimates
The Penny-Saver

Action at Monte Carlo Night

Photo by Jeff Stuckey

Monte Carlo Night

by Steve Sanderlin

"I was pleased with the event. The entire evening was a success," said Mark Serva, Monte Carlo Night chairman. The event, which was sponsored jointly by All Residence Hall Council and Cedarcrest Hall Council transformed the North Dining Room of Manser into a Casino.

The games included Black Jack, Poker, Craps, Roulette, and the Big Wheel, which were conducted by members of the Residence Life staff, professors, and several students.

The players paid two dollars and received $2,000 in ARHC currency used to bet at the tables. There were no maximum bet limits, which paid off for some, but most found that it was not the best way to increase their winnings.

The money was used to place bets and to bid for prizes that were auctioned at the end of the night. The prizes include albums and small appliances. But the one prize everyone wanted was the Blossburg Beverage Gift Certificate for $25, for which several of the gamblers pooled their money to place the winning bid of $70,000.

One student commented,"I think everyone there had a great time." For those who missed it, don't worry. Monte Carlo Night may become an annual event at Mansfield.

Continued from pg. 1

numbers doesn't influence me; but I think one is misleading themselves if they believe that because obviously when you see 150 people who are supporting a single cause or set of causes you're bound to be influenced by that".

However,Kelchner said that he will try to balance the quality of arguements with the large numbers that came out in full force:"I know the music department,for example,is watching and they're interested,they're scrutinizing.I'm not going to forget that but I'll try very hard not to let that unduly influence the quality of what we're talking about".

Kelchner said some of the concerns of the music and art department will be addressed when the college must meet their budget between June and August.

Kelchner has laid out a timetable for the implementation of certain recommendations. "My goal is prior to commencement to make an announcement that would contain two or three or four parts of some things I think we should implement right away",Kelchner said.

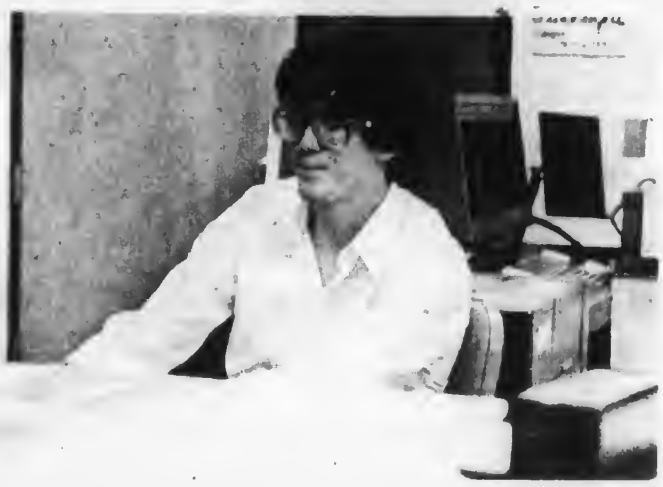

Mark Geherin

Photo by Jeff Stuckey

Junior Wins Competition

by Ann Marie Defino

Mark Geherin, a junior business major here at Mansfield, recently took first place in the Pennsylvania State Championship Competition in Public Relations.

This state convention, which is held annually, was conducted in Harrisburg on April 6. Ten colleges and universities throughout Pennsylvania, such as Temple, Penn State, Pittsburg, Bloomsburg Universities and Marywood College.

Competition was held in every aspect of business such as secretarial, science, public relations, management, etc. Each event included an exam consisting of twenty questions, both short answer and objective. The exam was divided into halves, communication theory and practical applications.

The event was judged by score of the exam. Only two questions separated Geherin from the second and third place winners who were from Marywood and Bloomsburg respectively.

Geherin is the new president of Phi Beta Lambda, business manager of WNTE, and is a member of the executive board of the Board of Organizational Activities.

Crediting Cove Hoover, MU instructor, and public relations classes here, Geherin said, "I give Mr. Hoover a lot of the credit for my winning. When I was answering the questions, I was just putting down what I learned from him. Going into the event, I thought I had a good chance of placing, but after talking to other competitors who won, my confidence was shaken. At the awards banquet I was very surprised to win. It was a great honor to represent Mansfield University."

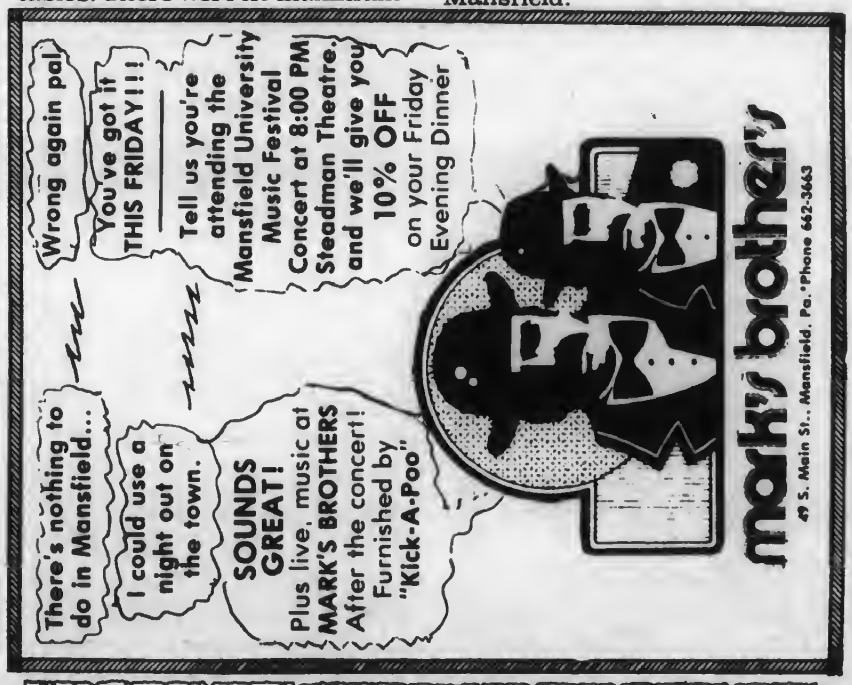

Colonial Inn

Thursday- Clam Night

$2.75/doz.

Friday & Saturday- 4pc Chicken

Dinner $3.50

Dining Hours

11:30 AM—2:30 PM

5:00 PM—10:00PM

Route 15, Covington, PA

Have Questions?

Need Information?

On Reproduction, Birth Control,

Pregnancy Tests

Get the Facts

Mansfield Family Planning Center★

40 West Wellsboro St.

Mansfield, Pa 16933

(717)-662-7620

★Funded by DHHS, DPW, DPH

Thank You . . .

Each Thursday, I have led you through the in-and-outs, the victories and defeats of our Mountie athletic teams and have knocked a few professional teams and athletes in the process.

But now that my tenure as your source for sports is over for the year, I'd like to give a few thank yous and some apologies.

I realize some of the teams did not receive a lot of 'ink' and I apologize to them and anyone else I might have left out. Maybe it was my fault or maybe I did not receive any information on the event or achievement, but either way I am sorry if I omitted you.

Next year I hope to expand our sports coverage and add a reporter to my staff (Tom Tidey, I hope you read this), because one person can not cover everything.

I would like to thank all the coaches, athletes, as well as any other person who has made my job so enjoyable.

A special thanks to Dave Fried, Sports Information Director, for the stats he gave me each week, and Dr. Finley, Athletic Director.

A BIG thanks to the staff of THE FLASHLIGHT, who layed out the sports page without me, so I could stay home and work for another newspaper.

THANKS,
Eric Keir
Sports Editor of
THE FLASHLIGHT

Now that another year of athletics at MU is about to come to a close, I'd like to pay a small tribute to some of our athletes, as chosen by the sports staff of THE FLASHLIGHT. (Alias me.)

Male Athlete of the Year—Nelson Tuitt. Nelson capped his collegiate basketball career by being named first-team district All-American. His 955 career points ranks him tenth on the all-time MU scoring list. He leaves as the school's all-time leader in field goal percentage.

Female Athlete of the Year—Kim Daniels. One of the best, if not the best volleyball player in MU's history. She is the school's all-time leader in spike kills.

Team of the Year—The PSAC Champs, Mountie Basketball Team. The set a school record with 26 wins. Captured their first PSAC title in ten years and earned a berth in the NCAA Division II tournament. Finished sixth n the Final Division II Poll.

Coach of the Year—Head Basketball Coach Ed Wilson. Guided the Mounties to a 26-6 record. He was named PSAC COACH OF THE YEAR, PSAC EASTERN COACH OF THE YEAR and EAST REGION COACH OF THE YEAR.

Congratulations go out to all MU athletes and coaches and gook luck next season.

Another Niekro Shutout

Unbeaten Yankee hurler Phil Niekro continues to handle American League hitters, but it isn't his knuckleball that's been doing it.

Niekro, 45, scattered eight hits Tuesday for his fourth victory as the New York Yankees shut out the Kansas City Royals 4-0.

The ex-Atlanta Brave struck out eight, walked one and allowed only one runner to reach third base. He has not allowed a run in his last 21⅓ innings. It was his 272nd career victory and first complete game this season.

"I go with the knuckleball 85-90 percent of the time, but this year I've been going with three other pitches (fastball, slider, turnover screwball) to set up the knuckles." Neikro said.

It was Niekro's 44th career shutout and he used 124 pitches to get it.

Athletic Events

ATHLETIC BANQUET:

The Mansfield University Athletic Banquet will be held Sunday May 6, starting at 6:30 PM in the South Dining Hall.

Admission to the banquet will be by ticket, which can be picked up at Dean Maresco's office, located in Pinecrest.

The Deadline for picking up tickets is May 4.

RED-BLACK GAME:

Mansfield University's annual "RED AND BLACK" spring football game will be played under the lights of Towanda's Memorial Field on Friday, April 27.

Gametime is 8:00 PM.

Second-year head coach Tom Elsasser and his staff will guide the two squads of Mountie prospects in the intra-squad scrimmage that marks the end of spring workouts, which began April 2.

GREEK WEEK

ACTIVITIES

Wednesday 25th:
- 4:15 p.m. Tourch Relay Sigma Tau Gamma
- 5:15 p.m. All Greek Party at Tau Kappa Epsilon
- 9:30 p.m. Dart Tournament Lambda Chi Alpha

Thursday 26th:
- 4:00 p.m. Car Push- Laurel Zeta Tau Alpha
- 5:15 p.m. Sleeping Bag Roll- Laurel Tau Kappa Epsilon
- 5:45 p.m. Fashion Show- Pinecrest Alpha Sigma Alpha

Friday 27th:
- 5:00 p.m. Watermellon Pass- Laurel Zeta Tau Alpha
- 8:30 p.m. Innertube Race- Pool Lambda Chi Alpha
- 9:15 p.m. Sweatshirt relay- Pool Alpha Sigma Tau

Sunday 29th:
- 10:30 a.m. Tug-of-War Sigma Tau Gamma
- 11:00 a.m. Fun 'n' games
- 11:30 a.m. Presentation of Banners
- 12:00 p.m. Lunch
- 1:00 p.m. Gladiator Fights Delta Zeta
- 1:45 p.m. Chariot Races Alpha Sigma Alpha
- 2:30 p.m. Keg throw Phi Sigma Kappa
- 3:00 p.m. Feats of Speed Zeta Tau Alpha
- 3:45 p.m. Obstacle Course Alpha Sigma Tau
- 4:30 p.m. Pyramid Building Tau Kappa Epsilon
- 9:00 p.m. All Greek Semi-formal

Penn Mountains
Gifts & Candle Outlet
SAVINGS of 20-50%
Visit our Year-Round Christmas Shop
OPEN 7 DAYS
Floating Candles
featuring
- Unique Candles
- Novelty Candles
- Silk Flower Candle Rings
- Hand Carved Candles
- Candle Demos daily

RTE. 15 MANSFIELD PA.

Come Ride For those Who Can't

The Council For Exceptional Children is sponsoring the St. Jude Bike-A-Thon on May 5th, 1984 at the Warren Miller Elementary School at 10:00 a.m.

For more information call 662-2780.

Editorial

"People talk about the apathy here and this may well be true. What I basically suggest is you shouldn't bring someone like me here."

Those words should look very familiar. They are found in the interview with Robert Klein on the Fine Arts Page in this issue. Mr. Klein was visibly upset because less than 200 people turned out to see him.

My first reaction to Mr. Klein's statement is, "Who is he to tell us what to do?" However, after I reconsider his statement it becomes obvious that Klein has a very valid point.

Klein goes on to say that performers should not come to Mansfield if they can only draw small crowds. Klein states, "Doesn't anyone ever think when they spend the bread for that?"

In this case it appears as if there wasn't much thought put into this entire venture. But I don't want to insult my old friends at MAC too much because I originally supported the Klein concert. Obviously, I was quite wrong in my early projections that Klein would draw a crowd of 800-1,000 people.

But what went wrong? Well, Connie Terry, President of the Mansfield Activities Council, has listed a number of possible factors: a conflicting event in Wellsboro, a Mansfield High School production, a play at Mansfield University, and the fact that Robert Klein is not well known (at least in Mansfield).

All of these factors should have been considered before scheduling this concert. The fact that Klein is not very popular or well known in Mansfield is the biggest problem. A survey should have been done to measure Mr. Klein's popularity on campus. MAC should have also carefully checked the calendar in order to prevent conflicting events. I also think the overall timing of this event was bad.

Connie Terry has assured me that all these things will be taken care of next time. She has also said that MAC is planning on bringing another comedian to campus next fall for Homecoming. She mentioned Rodney Dangerfield and George Carlin as possibilites. Terry said that a survey is presently being worked out in order to determine the college's preference.

My main complaint is not with MAC but with the students. I don't think the students realize that approximately $6,000 of student funds (from the activity fee) were spent for Mr. Klein to do a 64-minute show for less than 200 people.

I would like to briefly educate those students who don't understand the activity fee. Students pay $52.50 each semester. That money is divided by about 40 campus organizations. THE FLASHLIGHT lists the allocations on page 7. Please note that these allocations are only proposed; they may be changed by the CCSI Board or President Kelchner. Chances are they will remain as they are.

The two organizations that receive the most money are Athletics and MAC. Athletics receive 30 percent of the entire amount, which is $204,750. Next year MAC will receive $35,000. THE FLASHLIGHT is next on the list with a $16,000 budget followed by WNTE at $12,000.

Both THE FLASHLIGHT and WNTE operate on fixed costs. That means, without that funding, they could not operate.

MAC is obviously another story. In theory, they schedule the things the students desire. They do not have any fixed costs.

Now my question is, "Doesn't anyone give a damn what happens to his (her) money?" If you don't like THE FLASHLIGHT I invite you to join us. We would be grateful for a larger staff. After all, it's a STUDENT newspaper. If you don't like it, come and change it.

The same holds true for the rest of the college organizations, including MAC. However, here the student's responsibility is a little different. If you don't want to join MAC, at least voice your opinions. Don't allow them (or any group) to waste $6,000 in one hour! It's too late to tell them you don't like Robert Klein. I think by now Mr. Klein realizes he's not very popular in Mansfield. But please speak up about their Homecoming plans. It's a sin to complain and not do anything about it. If Carlin or Dangerfield do not thrill you, then tell somebody soon.

Students' money should not be wasted. Don't talk to your friends about it. Call up the people in charge or better yet get involved.

Here's something to think about over the summer: Mansfield is only as apathetic as you make it.

M. J. Nolfe

Letters

To the Editor:

Two weeks ago, I submitted an article from Dr. William Goode concerning new music courses that have been approved by President Kelchner for non-music majors. These courses are listed in the Master Schedule, but as no course descriptions are given, Dr. Goode took it on himself to make a list. This list was two pages of double-spaced type and certainly was not "space" consuming. I stressed the importance of this article and gave my phone number if there were any questions.

Well, two weeks have gone by and the article has failed to appear in the FLASHLIGHT. Dr. Goode, as well as SEVERAL faculty members are simply appalled. But, this is not the first time that this 'oversight' has occurred. The newspaper has continually neglected to publicize or inform the students on anything that comes from the music department.

Frankly, I'm surprised to see a college newspaper that refuses to support the college it "supposedly" represents.

However, thanks to Dr. Goode's patience, you do have a reprieve. But only one!

PLEASE print the article on course descriptions! It's a simple request. Of course, after seeing such important articles such as "Dear Nolfe," I'm beginning to wonder what you consider 'simple.'

Chris Graves

To the Editor:

On Tuesday, April 17, the ARHC held Monte Carlo night in North Manser Dining Hall. I'm happy to say we raised between $50 and $100 for Vernon Rochester, the injured football player. (The exact figure hasn't been totalled because of expenses.)

All who attended had a good time. This past week I had been worried about a poor showing, especially after the low attendance at the Robert Klein show. Surprisingly, the "apathy" disappeared on Tuesday night: the players and dealers dressed in costume, administrators and faculty ran tables, and ARHC actually made money. That night's magic proved that the infamous "Mansfield apathy" can be beaten!

I'd like to thank the following people: to Jill Berlin, Ron Puterbaugh, Dave Newcombe, Rhonda Pfleger, Emily Gohn, and Theresa Brauchler a special thank you. I'd also like to thank St. Mary's Catholic Church, Curt Maynard, and Marian Carson for the gambling equipment; McCrory's, Bloss Beverage, Radio Shack, Dunham's, Ames', Kentch's, Pumpernickels, McDonald's, Sears, and Henry Wilke for the prizes; all the administrators and faculty (Mr. Kelchner, Mr. Maresco, Mr. Vaugh, Dr. Serine, Mr. Fried, Ms. Van Kuren, Mr. Bianco, Mr. Newcombe, Mr. Stock, and Mr. LeMasters) and students who dealt and helped; and Mike Nolfe for his auctioning and comic skills.

We have tentatively decided to make this an annual event. I hope next year goes as well as this year.

A final thank-you to all who played the tables—they made it work. See you next year!

Mark Serva
Monte Carlo Chairman

Dear Editor,

One day I decided that I wanted to find out how the men and women's track teams were doing since I had many friends on the teams. So I thought all I had to do was look through some sports sections of the FLASHLIGHT. I was wrong, because I couldn't find anything about track since their season began.

Later that week I was asked by wrestling coach Hank Shaw to write an article for him about the team (again there had been nothing in the FLASHLIGHT) since he had some individuals who had fared quite well. I did so and submitted the article to the FLASHLIGHT. When the next paper came out I was paging through and noticed a wrestling article; it was entitled "Wrestling Round-up". I wondered if I was going to be reading about wrestling or a rodeo event. I continued on and noticed the by-line, "by Eric Keir"(the FLASHLIGHT Sports Editor) and then started to read. I also noticed that, except for the opening line, it was copied practically word for word from parts of the article I submitted. Some items were omitted from my article and apparently were thought of as unimportant.

Now I thought that these items were more important than most of what was printed; what do you think?

I was starting to get a bit irked about the state of the FLASHLIGHT sports section, but the last incident really upset me.

I have played tennis for about ten years and also have been reading tennis articles for about the same amount of time. I fell that I know what a good tennis article is and what it isn't. I recently submitted an article to the FLASHLIGHT about the tennis team's first victory of the season (which I felt was quite a respectable article). When I opened the paper to read it, I was INFURIATED. First of all the title was supposed to be "Netters Gain Revenge" and instead was "Tennis Team Rebounds". What? Rebounds? We weren't talking about basketball; we were supposed to be talking tennis. After reading the article, it was obvious that the writer knew nothing about tennis, and it was nothing like the article I submitted except for two similarites.

Yet the article stated that the article was written by me. I did not write that tennis article (if you can call it that), and wish to have no association with that trash you called a tennis article. That article wasn't worth cleaning up chicken-excrement with.

I would also like to point out that in this past week's FLASHLIGHT, only 1/4 of the sports section was about MU sports (a piece of trash about tennis and something about baseball). Besides the picture and the

Continued on pg. 8

Flashlight Editorial Board and Staff

Editor-in-chief: Mike Nolfe
News Editor: Ann Marie Defino
Sports Editor: Eric Keir
Layout Editor: Jon Lightner
Photography Editor: Jeff Stuckey
Advertising Editor: Denise Bess
Business Manager: John Shafer
Ass't. Bus. Manager: Bob Hughes
Circulation Manager: Steve Hinds
Typing Manager: Tim Cox
Faculty Advisor: Paul Brooks
Reporters: Bob Bogart, Ed Cerny, Christina Conning, Tim Cox, Linda Gillis, Chris Graves, Dan Mason.
Photographers: Bill Grutzkhun, Dan Mason, Debbie Metzber

Views expressed in the FLASHLIGHT are not necessarily those of the student body, faculty or administration of the university.

Letters and comments are welcomed. ALL LETTERS SUBMITTED FOR PUBLICATION MUST BE SIGNED; NAMES WILL BE WITHHELD UPON REQUEST.

Please direct all correspondence to: The FLASHLIGHT, Room 217 Memorial Hall, MU, Mansfield, PA 16933

RANDOM NOTES

Any August & December 1984 graduate on campus who has not made application for their diploma please do so IMMEDIATELY at the Registrar's Office, Home Ec Center Room 115. Teacher education graduates ONLY should bring with them a $15.00 money order made payable to Mansfield University for the teaching certificate.

★

The Mansfield University Festival Chorus will present its Spring Choral Concert, Sunday, April 29 at 8 PM in the MU Steadman Theatre.

The Festival Chorus, directed by Kathryn Dyck, assistant Professor of music at MU, is made up of music majors and participants from other departments.

The 75-voice group will sing several choral works of various periods and styles, including "Time Flies" by Jean Berger, "In a Strange Land" by George Sykes Jones, and the last movement of a Brahms motet, "Grant Unto Me the Joy of Thy Salvation."

The Spring Choral Concert is free and open to the public.

★

The Foreign Language Department is offering French 101-102, German 101-102, and Spanish 101-102 during the second session of Summer School July 2 to August 10. This will be a good opportunity for students wishing to fulfill partial block requirements or to start their language studies at Mansfield University. Since students will be taking no other courses, they can gain a solid foundation in the language in a concentrated period. Also, remember that sections for these courses in the Fall/Spring could easily become filled. So, become a summer polyglot at Mansfield. Inquiries to the the Foreign Language Department or refer to the Summer School catalog.

★

Come one, come all to the Non-Traditional Students Ice Cream Social. This will take place on May 3 in Lower Memorial Lounge from 12:30 PM to ? The ice cream is free and the people are fun!

★

The Academic Affairs Committee has affirmed the following information concerning the scheduling of finals: (1) finals will only be allowed during the examination period, (2) professors will meet classes during the examination period even if they are not giving a final, and (3) a noncomprehensive one-hour examination should be given during the final examination week.

★

A car wash will be sponsored by the Pledges of Delta Zeta Sorority April 28 at the Super Duper parking lot from 10 AM to 4 PM.

★

Omicron Gamma Pi announces its new members to the Home Economics club: Kris Bowers, Anne Marie Nealon; Kim Erway, Betsy Geise, and Sue Kline.

★

ATTENTION ALL GRADUATING SENIORS: Spring Commencement for 1984 will be held on May 12, at 11:00 AM on the Van Norman Field. Student rehearsal will be held on Friday, May 11, at 1:00 PM also on the Van Norman Field. If inclement weather should arise, both activities will be held in Decker.

★

The Mansfield Activities Council would like to congratulate Florence Mokonchu who won $50 in MAC's movie drawing. We would also like to thank Greg Hardy and Mark Lisney for their entertainment before the Robert Klein show.

Elections were held at the April 17 meeting of the Inter-Fraternity Council. The new officers are: President - Tom Madden (Tau Kappa Epsilon); Co-Vice President - Eric Schuartz (Lambda Chi Alpha); Co-Vice President - Dave White (Phi Sigma Kappa); Secretary - Richy Haid (Phi Sigma Kappa); Treasurer - Steve Konkonlios (Lambda Chi Alpha); Sports Chairman - John Horschak (Lambda Chi Alpha). Dave White is also the Greek Week Chairman.

★

Sister Sarah is sponsoring a trip to France over Spring Break '85. You might want your summer finances to include preparation for this worthwhile and exciting trip.

★

The second annual Resource Fair will be held on Wednesday, May 2, at the Mansfield High School. The fair will be open to the public free of charge from 6 PM to 9 PM.

The Resouce Fair is a gathering of agencies and programs that offer services to Tioga County residents. It is an excellent chance to locate and obtain information about a variety of services available. Some of the anticipated 30 programs setting up displays include: Agency for Children and Youth, American Heart Association, Bureau of Forestry, Day Care, Department of Health, Endless Mountain Transportation Authority, Guideline, Head Start, Mansfield University, North Penn Home & Center Services, Social Security Administration, TREHAB, Williamsport Area Community College North Campus, and Army, Navy, Air Force, and National Guard Recruiters.

The Mansfield Men's Chorus will be performing for the fair goers at 8:30 PM. There will also be several door prizes given away periodically throughout the evening. The door prizes were donated by: Lois Crittenden's Love Your Hair, T.W. Judge Company, Mark's Brothers Restaurant, The Petticoat Shoppe, Gerry's Hardware, and Heichel's Exxon.

This is an excellent opportunity to find out what services are available to help you. Come to the resource fair on May 2, 1984, from 6-9 PM.

★

ATTENTION LUTHERAN STUDENTS. A service of Holy Communion, in the Lutheran tradition, will be held at 8 PM on Sunday, April 29, at the Interfaith Center, 21 N. Academy Street. Everyone is welcome.

★

The staff of EDGE CITY announces the winner of its raffle: Mrs. Win Neff—$30.

★

The Mansfield University Concert Wind Ensemble will present its annual Spring Concert, Sunday, April 29 at 3 PM in the MU Steadman Theatre.

The 48-member Ensemble, under the direction of Donald A. Stanley, professor of music at MU, will open the program with a newly-commissioned work by Arthur Frackenpohl entitled "Mansfield Overture."

Other works that will be performed are Giannini's "Symphony No. 3" for band; "Introduction and Samba" by Maurice Whitney, which will include a saxophone solo by student Carl Rasmussen; "Concertino for Marimba and Wind Ensemble" by Neil DePonte, which will include a solo by percussionist Philip Thorpe; "Reflection" by John Ness Beck; and "Canzona" by Peter Menin. The last two will be conducted by graduate assistant James Sheeley.

The program will conclude with "Pageantry" by Robert Washburn.

The Spring Concert is free and open to the public.

★

The Mansfield University Student Activities/Union Office presents "The Surprise Package" for your favorite student. It is an exciting new service offering birthday cakes, balloon-agrams and final week care packages.

For more information contact "The Surprise Package," 214 Clinton St., Mansfield, PA, 16933, Melanie and Dick Colegrove. Phone 662-7676 after 5 PM.

SUMMER FUN BEGINS!!

Loads of people will be coming out to celebrate the end of classes, to spend some time with friends and to prepare for finals at the ice cream social on May 3 from 12:30 PM to ? in lower Memorial Lounge. Bring a friend and come join the fun! This event is sponsored by the Non-Traditional Students. See ya there!

★

WANTED: BREAK DANCERS. Singles, couples, anyone who can dance!! for the 2nd Annual Cedarcrest Dance Contest to be held Monday, April 30 at 9:30 PM. Prizes: $50—$25—$15 for first, second, and third places. Any questions? Call Dave at 4052. Registration will be held from 5:30 to 7:30 Monday night at Cedarcrest Desk. 50 cents to watch. Dance begins at 8:00 PM. Music and lights by Five Star Productions.

★

FOOD

THURSDAY

DINNER: Soup De Jour, Beel Liver w/Onions, Ziti w/Meatless Sauce, Stuffed Potato Skins, Peas.

FRIDAY

BREAKFAST: Scrambled Eggs, French Toast, Sausage, Shredded Hash Browns.
LUNCH: NE Clam Chowder, Pizza, Batter Dipt Fish on Bun, Cauliflower, Potato Chips.
DINNER: Soup De Jour, Baked Fish, Beef Burgundy, Buttered Noodles, Vegetables Sticks, Provincial Mix.

SATURDAY

BREAKFAST: Plain Omelet, Pancakes, Bacon, Hash Browns.
LUNCH: Beef Vegetable, Italian Sausage Sub on Bun, Egg Foo Yung, Meatless Sauce, Italian Mix Vegetables, Tater Tots.
DINNER: Soup De Jour, Baked Ham, Chicken Fried Rice, Sweet Potato, Glaze Sauce, Green Beans, Steamed Cabbage.

SUNDAY

BRUNCH: Scrambled Eggs, Pancakes, Baked Macaroni w/Ham, Tuna Melt, Sausage, Ham, Hash Browns.
DINNER: Cream of Celery, Roast Fresh Ham, Stuffed Shells, Au Gratin Potatoes, Meatless Sauce, Sauerkraut, California Blend.

MONDAY

BREAKFAST: Fried Eggs, Canadian Bacon, American Cheese, English Muffin, Hash Browns.
LUNCH: Beef Rice, Sloppy Joe, Open Face Reuben, Creamed Corn, Potato Chips.
DINNER: Soup De Jour, Roast Beef, Fried Fish, Mashed Potatoes, Brown Gravy, Spinach, Peas & Carrots.

TUESDAY

BREAKFAST: Poached Eggs, French Toast, Sausage, Shredded Hash Browns.
LUNCH: Old English Cheese, Tacos, Tuna Salad Sandwich, Sliced Carrots, Corn Chips.
DINNER: Soup De Jour, Oven Fried Chicken, Beef Stew, Rice Pilaf, Chopped Broccoli, Yellow Squash.

WEDNESDAY

BREAKFAST: Fried Eggs, Canadian Bacon, American Cheese, English Muffin, Hash Browns.
LUNCH: Chicken Gumbo, Hot Meatloaf on Bread, Cheese Omelets, Leal Spinach, Potato Chips.
DINNER: Soup De Jour, Chopped Beef Steak, Shells, Mashed Potatoes, Gravy, Meatless Sauce, Italian Blend, Candied Carrots.

THURSDAY

BREAKFAST: Waffles, Hard & Soft Eggs, Bacon, Hash Browns.
LUNCH: Beef Vegetable, Shaved Ham on Bun, Peas & Carrots, French Fries, Meatless Sauce.
DINNER: Soup De Jour, Baked Pork Chops, Eggplant Parmesan, Oven Browned Potatoes, Meatless Sauce, Lima Beans, Caulillower.

FRIDAY

BREAKFAST: Scrambled Eggs, French Toast, Sausage, Shredded Hash Browns.
LUNCH: Boston Fish Chowder, Hot Turkey Roll on Bread, Assorted Cold Cheese Sand., Oriental Vegetables, Supreme Sauce, Mashed Potatoes.
DINNER: Soup De Jour, Seafood Platter, Chicken Pot Pie, Tater Tots, Mixed Vegetables, Buttered Beets.

SATURDAY

BREAKFAST: Poached Eggs, Bacon, Pancakes, Hash Browns.
LUNCH: Scotch Barley, Fried Fish Sandwich on Bun, Meatball Stew, California Blend, Potato Chips.
DINNER: Soup De Jour, Chopped Beel Steak, Swiss Cheese Omelet, Steamed Rice, Corn, Brussel Sprouts, Mushroom Gravy.

SUNDAY

BRUNCH: Fried Eggs, Waffles, Tuna Salad, Apple Fritters, Sausage, Scrapple, Hash Browns.
DINNER: Cream of Mushroom, Roast Turkey, Welsh Rarebit over Toast Points, Mashed Potatoes, Supreme Sauce, Bread Dressing, Peas, Yellow Squash.

MONDAY

BREAKFAST: Fried Eggs, American Cheese, Canadian Bacon, English Muffin, Hash Browns.
LUNCH: Chicken Noodle, Hamburger on Bun, Macaroni & Cheese, Stewed Tomatoes, Potato Chips.
DINNER: Soup De Jour, Roast Beef, Seafood Newburg, Steamed Rice, French Cut Green Beans, Carrots.

TUESDAY

BREAKFAST: Scrambled Eggs, French Toast, Bacon, Shredded Hash Browns.
LUNCH: Minestrone, Cold Cut Sub, Broccoli Cheese Casserole, Wax Beans, French Fries.
DINNER: Soup De Jour, Baked Chicken with Dumplings, Spaghetti with Meat Sauce, Cottage Fries, Corn, Italian Mix.

WEDNESDAY

BREAKFAST: Fried Eggs, American Cheese, Canadian Bacon, English Muffin, Home Fries.
LUNCH: Beef Rice, BLT on Toast, Chili Con Carne, Green Beans, Steamed Rice.
DINNER: Soup De Jour, Veal Parmesan, Beef Stew, Oven Browned Potatoes, Meatless Sauce, Chopped Broccoli, Harvard Beats.

THURSDAY

BREAKFAST: Western Omelet, Pancakes, Link Sausage, Hash Browns.
LUNCH: Cream of Tomato, Sloppy Joe on Bun, Chicken Pot Pie with Biscuits, Mixed Vegetables, Corn Chips.
DINNER: Soup De Jour, Baked Pork Chops, Cheese and Mushroom Quiche, Buttered Noodles, Sauerkraut, Peas & Carrots.

Applications are availble in the Residence Life Office, 120 Pinecrest, for Summer Resident Assistant and Conference Worker positions. Resident Assistants work approximately twenty hours per week and receive a waiver of room and board. Conference workers work approximately ten hours per week and receive a room waiver. Applications may be picked up until April 30.

★

The Eta Epsilon chapter of Zeta Tau Alpha held its 1984 Spring Cotillion last Saturday at the Treadway Inn, Owego, NY. Awards presented include: Traci Godfrey, Sister of the Year; Lisa Griffiths, Outstanding Junior; Stacy Benson, Best Pledge. ZTA would also like to announce the new additions to our chapter. Initiated on April 13 were Tami Kulak, Tammy Goss, Kim Bollig, Alicia Ross, Chris Miller, Stacy Benson, Cheryl Pretti, Jenny Robinson, Maryanne Boutcher, Sue Ukropec.

ZTA had a mixer with the brothers of Phi Sigma Kappa April 10. Thanks to the brothers who attended.

Zeta of the Week goes to Lisa Griffiths for her work as Social Chairman. Bunny of the Week is Ang Shaffer.

★

The sisters of the Iota Theta Chapter of Delta Zeta honor Deb McNicolas as Rose Girl of the Week for hitting a home run in the April 14 Mountie softball game against East Stroudsburg. Miss McNicolas is a Delta Zeta pledge.

The sisters of DZ would also like to commend our sister Lisa Luksic on her excellent recital given April 7. Miss Luksic is a senior Music Therapy major from Dallas, PA.

Delta Zeta sisters involved with the current plays at Mansfield University are Tina Marie Hendricks and Meribeth Wetzel. Miss Hendricks played Mrs. Boyle in WHOSE LIFE IS IT ANYWAY? and is now involved in the play SUPRESSED DESIRES, of which she has the lead. Miss Wetzel is also involved in the play as Mr. Briggs.

The sisters and pledges of Delta Zeta are reminded to sign up on fourth floor Laurel B to help with the Special Olympics, which will be held May 1 from 10 AM to 2 PM.

★

The sisters of the Delta Epsilon Chapter of Alpha Sigma Alpha would like to announce the 1983-84 Executive Board: Ann Reece, President; Janet Lamarco, Vice President; Cathy Kitchell, Recording Secretary; Mary Pat Lamarco, Treasurer; Jamie Seeley, Parliamentarian/Chaplain; Diane Hamill, Rush; Sharon Klock, Editor; Camille Carson, Panhell Delegate; Heidi Wapinski, Membership; Jenny Boughner, Standards.

Also, 1983-84 committee heads are: Sharlene Nowak, Corresponding Secretary/Personal Services; Vicki Dorado, Assistant Panhell Delegate; Dawn Dawson, Songleader; Deb Smondrowski, Fundraiser; Darla Albera, House Manager; Jenny Bougher, Float/Homecoming; Alison Hoppey, Special Events; Trishia Deibler, Social; Pam Goodrich, Philanthropic; Sharon Bingaman, Dinner Dance; Vicki Dorado, Pledge Dance; Cindy Waldner, Scholarship.

Judy Flynn is this week's load. Our Dinner Dance chairperson Sherry Patrick planned a successful Dance on April 13.

★

The Mansfield Activities Council presents SPRING BREAK at 8 PM on Sat., April 28 and Sun., April 29 in Straughn Auditorium. Admission is $1.00 with stamped ID, $1.50 without.

★

The Tau Pentalon chapter of Phi Sigma Kappa recently held electons for new officers on the major board. They are: Ken Ulrich, President; Grant Schanbacher, Vice President; Craig Brioker, Secretary; Jim Collins, Treasurer; Tim Kavalek, Sentinel; and Bo Letnaunchyn, Pledge Master.

We would like to thank the old major board for doing a fine job despite a few minor problems. Jeff Taylor has been selected as "Brother of the Week." We would like to remind everyone that our Founder's Day is coming up on April 20.

The Crescent Club of Lambda Chi Alpha is happy to announce their new officers for the 1984-85 year: President, Linda Potter; Vice President, Carolyn Rougeux; Secretary, Deb Holden; Treasurer, Tami Kulak; Educator, Tammy Showers; Rush, Ann King; Ritualist, Kara Strohl; House Coordinator, Lisa Lublin; Parliamentarian, Kathy Choate; Public Relations, Jill DeLong; Alumni Correspondent, Robin Propheta.

★

The Mansfield Geology Club presents a lecture on Tuesday, April 24 at 7:30 p.m., Grant Science Center in the Geology Club Room, G.S.C. 112.

Robert Gorgas- Vice President of Sprauge and Henwood, Inc. Scranton, Pa.

Joseph W. Ofalt, Assistant Vice-President

Topic: Diamond Core Drilling and it's Application to Geology"

Slide show and Refreshments

Faculty, students and those interested in geology are welcome.

Budget Proposals

The following is a list of the proposed budget allocations from S.G.A. for the 1984-85 school year:

Art Acquisition- $200; Art Exhibition- $110; Art Students' Guild- $1,330; Athletics- $60,000; Carontawan- $12,700; Caravan Club- $760; Cheerleaders- $450; Concert Choir- $400; Council for Exceptional Children- $1,089; Fine Arts Committee- $5,415; Flashlight- $16,000; Forensics- $3,700; Geology Club- $550; International Awareness Assoc.- $1,500; Intramurals- $10,500; Jazz Ensemble- $3,300; Mansfield Activities Council- $35,000; Mansfieldians- $900; Marching Band- $5,825; Music Therapy Club- $275; Nat'l Assoc. of Jazz Educators- $1,200; Nat'l Art Educators Assoc.- $225; Non-Traditional Students- $985; Orchestra- $5,000; Philosophy Club- $900; Politics and Government Club- $300; Scuba Club- $200; Sigma Tau Delta (Edge City)- $650; Ski Club- $2,486; Student Dietetic Assoc.- $110; Student Government Assoc.- $582; Student P.S.E.A.- $990; Student Union- $4,500; University Players- $5,175; Wind Ensemble- $2,200; WNTE-FM- $12,000; Emergency Account- $3,000; Athletic Insurance- $3,200; Band Uniform Loan- $1,093. The total proposed allocations amounted to $204,750.00.

☆☆☆☆☆☆☆☆☆☆☆☆☆

Continued from pg. 8

of every newspaper. The FLASHLIGHT also removed some of the harsher profanity you used. I hate to alter the content of any letter to the editor [even a few words] but the words you used were quite inappropriate.

☆☆☆☆☆☆☆☆☆☆☆☆☆

Continued from pg. 2

Klein: It was a great experience. Burt Reynolds is fun to work with. I played the villan, and I worked on it for five or six weeks. It was a very big grossing film, and a lot of people saw it.

WNTE: What kind of crowd do you prefer?

Klein: Anyone who comes to see me, who pays to see me, I love. They're great right away. But I think there is a special terrific quality about college audiences—in a normal college. Even the one tonight. They were enthusiastic and right with me. And I did a lot of quick things on them. I did some improvising tonight. I did some interesting segways and some crazy things. I enjoyed it. I suppose the audience I like least is a banquet audience because they haven't chosen me. Just about any audience is good, but I love the lack of pretense in college concerrts rather than the fancy nightclubs. And I don't like people driniking and eating when I'm working.

Flashlight: Do you write all of your own material?

Klein: Yes, every word of my own monologue. Obviously, I collaborated when I was on "Saturday Night Live," my specials, and on "Bloopers." I'm a creative loner when it comes to stand-up.

Flashlight: Has Johnny Carson helped your career a lot?

Klein: Well the show has. Johnny always has veen very kind. I've worked hard to be good on the show. I go on each time, and I'm good. I hold my weight. I went on in January '68; it was my first network shot, and it's been very important to me. What you find from a "Bloopers," it's hard to imagine, but about seven times more people watch "Bloopers" than watch Carson. Every year of my career I'm more famous than the year before. So many people recognize me now.

Flashlight: Have either Letterman or Carson helped you on a personal level?

Klein: Letterman started years after I started. He was the kid in my office who went with my audience. Neither took me around like Rodney. Johnny was very supportive each time I was on his show, not to mention the importance of his show.

WNTE: What do you think of the new system with either Johnny or Joan Rivers?

Klein: I'm not so happy about that. I hosted it a dozen times or so. Look, they found out that's the heaviest ratings. When Johnny is away the show's a different show anyway. So they got the best ratings with her. She happens to be very talented. I think her stuff is vulgar, but people like it. I don't really bother with that.

Flashlight: Are you working on a movie screenplay right now?

Klein: I did. I wrote a screenplay for Warner Brothers, and it's in the holding pen for the moment. Listen, I want to tell you it's been a pleasure taking to you....

Classified Ads

NEED CASH? Earn $500 each school year, 2-4 (flexible) hours per week placing and filling posters on campus. Serious workers only; we give recommendations. Call now for summer and next fall. 1-800-243-6679.

Cleaning out? Don't want to carry all your old books home? Contribute them to the American Association for University Women book drive. There will be a sale in the fall and proceeds will go toward scholarships for women. Drop off your books in the AAUW Book Drive Box outside Room 112, South Hall. All contributions will be appreciated.

Yuengling—
I'm glad you like me bitchy. Wait till you see me today!
—Genee Cream

P.S.
Thanks for the song.
—G.C.

Continued from pg. 5

(very large) ad, the rest of the sports page was about professional baseball (not pro sports, just pro baseball). I feel that many intercollegiate sports have been neglected by the FLASHLIGHT, but then again I thought that even intramural playoffs were worth printing in the paper.

Now tell me Mr. Editor, am I wrong or has the latest Sports Editor been extremely unfair (that is, besides being incompetent)?

Respectfully
Bob Kakareka

Editor's Reply:

Mr. Kakareka,I do not believe the 'latest Sports Editor' has been either unfair or incompetent. Eric Keir has been working with a limited staff of ONE. Naturally, he accepts free lance articles from people like yourself and as Sports Editor it is his responsibility to edit copy.

The articles you submitted were not literary masterpieces and were therefore subject to change. I think you should understand that anything submitted to a newspaper is a candidate for editing.

For the record,I was the person who retitled your article and decided to give you the by-line. It was my belief that although your article had been edited the main content was still present. I also believed that you would prefer your name on it since you,and not Eric,wrote the original copy.

Finally,I must point out that your letter had to be edited for length. This is a recognized policy

Continued on pg. 7

Continued from pg. 1

Carr stated that improved communication between SGA and other organizations is also a goal, which might be accomplished via weekly newsletters and periodic visits to dorm council meetings. He also feels that more publicity would increase student awareness of SGA operations and activities, hoping this awareness will stimulate more involvement.

Carr won the office of president with 182 votes, exactly double the number gained by competing John Kerwin. Figura had a closer race, winning only 15 more votes than competing Tom Boyer's 126, at 141.

The following are the senator election results: Jim Weaver, 172 votes; Jeff Swingle, 158; Don Faulstick, 155; Brett Wood, 148; Eric Schwartz; Milt Landes, 139; Greg Seidel, 138; Mike Schuler, 132; Brian Lenker, 126; Gene St. Goddard, 122; Fred Borda, 118; Rick Micheal, 116; Tom Madden, 115; Todd Robinson and Charles Griscavage, both 106; Gina Bowers and Karen Squire, both 103; and Jenifer Robinson, 101. All of the above senator candidates fill the 18 positions.

Other senator election results are as follows: Hank Zarzycki, 91; Charles Hall, 87; Steve Lescavage, 85; Bernard Meyer, 75; Laura Harris, 66; Don Surianni, 65; Kathy Stump, 57; Yvonne Stroman, 55; Mike Heil, 54; and Peter Amos, 42.

MANSFIELD UNIVERSITY
SUPER SUMMER
SESSION I — MAY 29-JUNE 29
SESSION II — JULY 2-AUGUST 10
Over 200 undergraduate and graduate courses
Summer camps, workshops and seminars
Four-day week
$62 per undergraduate and $82 per graduate credit for in and out-of-state students.
Charge your summer with Mindpower!
For a free catalog, contact Mansfield University Summer School, Retan Center, Mansfield, PA 16933. Phone 717-662-4041.

SPECIALS
FROM THE PENN WELLS

WEDNESDAY

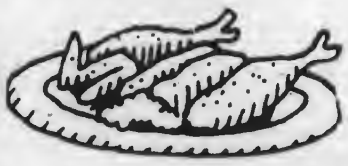

EVERY WEDNESDAY NIGHT, GET A CHICKEN FEED FOR "CHICKEN FEED!"
$4.50
All you can eat.
Join us for a broasted chicken dinner served with hot rolls, tossed salad and french fries.
Children's portion $1.95
Served from 5 to 9 p.m.

FRIDAY
FISH FRY

All the golden fried haddock, broiled haddock, or clams you can eat. Plus french fries, cole slaw and hot rolls.
Still only $4.95
Children under 12 . . . $1.95
Serving from 5 to 9 p.m.

SATURDAY
The Famous Penn Wells
SMORGASBORD

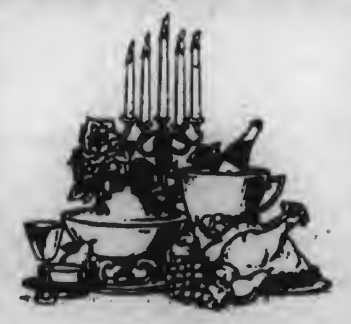

Featuring:
• Scallops • Fried Chicken
• Meat Balls • Baked Ham
• Top Round of Beef
• Barbecued Spareribs
• Homemade Pies & Desserts
Plus Many More Salads and Casseroles
$9.95
All you can eat.
Children under 12 . . . $3.95

SUNDAY
Our Elegant
SUNDAY BRUNCH
Includes
• Creamed Chipped Beef
• Bacon
• Eggs
• Sausage
• Homemade Strudel
• Strawberries
And Much Much More
$5.95
Children (6 to 12) $2.95
Children (under 6) $1.95